The BIGGEST BUCKET LIST Giveaway!
5x TripADeal $10,000 Trips of a lifetime to be won!
SCAN CODE TO ENTER
16-PAGE FRIDAY FORM LIFTOUT INSIDE
Racing NSW

Price $3.00

The Canberra Times

TO SERVE THE NATIONAL CITY

Harvey Norman®

BLACK FRIDAY PRE-SALE

SAVE* $420

$1277ea

Google Pixel 8 Pro 128GB.^†
• Screen: 6.7" Full HD+ OLED
• Camera: Triple with 50MP Main
• Battery: 5,000mAh 11901310196

SAVE* $100

$448ea

iPad (9th Gen) Wi-Fi 64GB.^†

5321025/26

Ends 19/11/23. Each Harvey Norman® store is operated by an independent franchisee .The products in this advertisement may not be on display or available at all Harvey Norman complexes. If you wish to view these products in person, you should ring 1300 GO HARVEY (1300 464 278) before attending any complex to check to see if a franchisee at that complex has these products in store. Accessories shown are not included. ^Available online and in selected stores. †Colours may vary between stores. *1. Savings are off our normal online displayed prices.

502097_NAU

Harvey Norman®

BLACK FRIDAY PRE-SALE

$225

Google Pixel Watch (Wi-Fi).^†

- New Wear OS by Google
- Scratch-resistant Corning Gorilla Glass
- Pixel's Fitbit fitness tracking

11901283112/ 3114 /3099

50% OFF*1

SAVE*3 $100

$248

Garmin Forerunner® 55 GPS Running Smartwatch.^†

010-02562-00 /01 /02

GARMIN.

SAVE*3 $150

$348

Garmin Instinct® 2S GPS Smartwatch.^†

010-02563-10

GARMIN.

While stocks last.

HOT OFFER

$49

JBL Wave 100 True Wireless Earbuds.^†

5200639

JBL by HARMAN

SAVE*3 $60

$378

Sony WH-1000XM4 Premium Wireless Noise-Cancelling Headphones.^†

- Industry-leading noise cancellation*4
- Adaptive Sound Control
- 30-hour battery life*2

WH1000XM4B /XM4S

SONY

SAVE*3 $50

CLEARANCE

$248

Arlo Essential Wire-Free Spotlight Security Camera - 2-Pack.

VMC2230-100AUS

While stocks last.

arlo

EXCLUSIVE TO HARVEY NORMAN

SAVE*3 $400

CLEARANCE

$598

Arlo Pro 4 2K Wireless Spotlight Security Camera Kit with HDR - 3-Camera Pack. VMC4350B-100AUS

While stocks last.

arlo

SAVE*3 $55

$223

eufy Security Battery-Powered 2K Video Doorbell.

T8210CW1

eufy

SAVE*3 $400

$1598

eufy Security 'eufyCam 3' 4-Camera Set with HomeBase 3.

T8873TW1

eufy

Ends 19/11/23. Each Harvey Norman® store is operated by an independent franchisee. The products in this advertisement may not be on display or available at all Harvey Norman complexes. If you wish to view these products in person, you should ring 1300 GO HARVEY (1300 464 278) before attending any complex to check to see if a franchisee at that complex has these products in store. ^Available online and in selected stores. †Colours may vary between stores. *1. Discounts are off the normal ticketed prices. *2. Battery life varies significantly with settings, usage and other factors. *3. Savings are off our normal online displayed prices. *4. As of April 21, 2020. Ambient noise reduction according to research by Sony Corporation, measured using JEITA-compliant guidelines for the headband-style of wireless noise cancelling headphones market.

502099_NAU

Harvey Norman®

BLACK FRIDAY PRE-SALE

$18ea SAVE*1 $10

Laser Portable Karaoke Microphone with Wireless Speaker.†
MIC-MK21-BLK/ BLU/ PUR/ SLV

LASER

SAVE*1 $50 $98ea

ULTIMATE EARS WONDERBOOM 3 Portable Bluetooth Speaker.^†
984-001845/ 46/ 47/ 48

ULTIMATE EARS

$498 SAVE*1 $200

JBL Boombox 3 Portable Bluetooth Speaker.
5468771

JBL by HARMAN

$648

Segway-Ninebot KickScooter F30.*2
- Up to 25km/h
- 30km range
- Dynamic 300w motor

SEGW-F30

Segway-Ninebot

SAVE*1 $450

$988

Ninebot Kickscooter G65 Scooter (Max 2).*2
- Up to 25km/h
- 45-65km range of distance
- 600W of maximum power

SEGW-G65

Segway-Ninebot

SAVE*1 $710

$798

Niu KQI2 Pro Electric Kick Scooter.*2
- Up to 25km/h
- 40km range of distance
- NIU motor and Energy Lithium battery for efficient performance

KQI2PRO-GRY

niu

SAVE*1 $450

BONUS*3 MARVEL'S SPIDER-MAN 2 VALUED AT $98! 160836

SAVE*1 $150 $648

PlayStation® 5 Console.
155588

PS5

SAVE*1 $160 $638

Xbox Series X 1TB Console.
RRT-00021

XBOX

SAVE*1 $50 $498

Nintendo Switch (OLED) - The Legend of Zelda: Tears of the Kingdom Edition. 165178

NVIDIA SHIELD

LEVEL UP.
EXPERIENCE MORE

$198 SAVE*1 $50

NVIDIA Shield TV Media Streamer.
Dolby Vision and Dolby Atmos, NVIDIA® Tegra® X1+ processor, and the Google Assistant built in. SHIELD_TV

$278

NVIDIA Shield TV Pro Media Streamer.
Dolby Vision and Dolby Atmos, NVIDIA® Tegra® X1+ processor, 2x USB Ports, 3GB RAM, Plex Media Server, and the Google Assistant built in. SHD_TV_PRO

SAVE*1 $70

Ends 19/11/23. Each Harvey Norman® store is operated by an independent franchisee. The products in this advertisement may not be on display or available at all Harvey Norman complexes. If you wish to view these products in person, you should ring 1300 GO HARVEY (1300 464 278) before attending any complex to check to see if a franchisee at that complex has these products in store. ^Available online and in selected stores. †Colours may vary between stores. *1. Savings are off our normal online displayed prices. *2. Each state and territory in Australia has a different set of rules and regulations pertaining to the usage of e-scooters, e-bikes and e-boards (including where e-scooters, e-bikes and e-boards can legally be used and whether e-scooters, e-bikes and e-boards need to be registered with the relevant road traffic authority). Any user of this product must ensure that that they check and abide by their local by-laws and use responsibly. Ride with caution and always wear a helmet and protective gear when riding your e-scooter, e-bike and e-board. Before riding your e-bike, e-scooter and e-board ensure the bolts are tight and the battery is charged. Requires adult supervision. *3. Bonus offer applies only with the purchase of the selected products. Not to be used in conjunction with any other offer. Bonus can only be redeemed at the store from which the applicable product(s) are purchased. Bonus is not transferable for a discount, cash or gift card. For a full refund, all items must be returned in their original condition. Terms and conditions apply. See in store for details.

502102_NAU

ISSN 0157-6925
9 770157 692045

Harvey Norman®

BLACK FRIDAY PRE-SALE

SAVE*1 $80

$98ea

moto e13 64GB.^†
5784097

motorola

5G± Connectivity

SAVE*1 $300

$248ea

Nokia G60 5G± 128GB.^†
5594902

NOKIA

SAVE*1 $30

$198ea

moto g14 128GB.^
5872568

motorola

SAVE*1 $200

$798ea

motorola razr 40 256GB.^
5784103

motorola razr 40

SAVE*1 $300

$1198ea

motorola razr 40 ultra 256GB - Infinite Black.^†
5784091

motorola razr 40

SAVE*1 $100

$898ea

iPhone 12 64GB.^†
5044746

SAVE*1 $220

$977ea

Google Pixel 8 128GB.^†
11901310180

VISIT **HARVEYNORMAN.COM.AU** OR CALL **1300 464 278** FOR YOUR LOCAL STORE.

Each Harvey Norman® store is operated by an independent franchisee.

FYSHWICK Cnr Ipswich & Barrier Sts
6283 1200

Harvey Norman®
BELCONNEN
NEW STORE NOW OPEN

Level 1,
Westfield Belconnen,
Benjamin Way
6252 4300

S02104_ACM

Ends 19/11/23. Each Harvey Norman® store is operated by an independent franchisee. The products in this advertisement may not be on display or available at all Harvey Norman complexes. If you wish to view these products in person, you should ring 1300 GO HARVEY (1300 464 278) before attending any complex to check to see if a franchisee at that complex has these products in store. ±5G plan on eligible network required. Current availability limited to select operators. Actual speeds will vary depending on service availability etc. Contact your participating operator for more details. ^Available online and in selected stores. †Colours may vary between stores. *1. Savings are off our normal online displayed prices.

The BIGGEST BUCKET LIST Giveaway!
5x TripADeal $10,000 Trips of a lifetime to be won!
SCAN CODE TO ENTER
16-PAGE FRIDAY FORM LIFTOUT INSIDE
Racing NSW

Price $3.00

The Canberra Times

TO SERVE THE NATIONAL CITY

Former senator for the ACT Zed Seselja in 2019. Picture by Sitthixay Ditthavong

'We need to stand up against the woke indoctrination of our kids in schools'
Zed Seselja

TAH TAH TO THE TERRITORY

IT'S ZED FOR N.S.W.

Dumped by the voters of the ACT, Zed Seselja has packed up to move to Queanbeyan, hoping NSW voters will back his conservative crusade for the Senate.

REPORTS: PAGES 6-7

MARK KENNY: PULP FICTION OR BLAND AMBITION?

MLAs should be forced to report: union

Jasper Lindell

MEMBERS of the Legislative Assembly and their staff should be required by law to report observed or suspected child abuse or exploitation, the association representing police officers says.

Australian Federal Police Association president Alex Caruana called for changes to child protection laws in the ACT to expand requirements to include Assembly members and staff as mandated reporters.

Mr Caruana's call follows the resignation of the Greens' Johnathan Davis after an internal party review into allegations Mr Davis had sex with a minor and an inappropriate, but not illegal, relationship with a 17-year-old.

Mr Davis resigned from the Legislative Assembly and his party late on Sunday night, and has declined to comment, through a lawyer, on allegations put to him.

The party referred the issues to police on Friday, but no formal complaint has been made. Greens leader Shane Rattenbury has acknowledged a young person raised concerns with the party about the potential illegal sharing of explicit images.

Continued Page 4

THOR'S HAMMER EST 1994
100% Recycled Australian timber
Flooring, cladding, decking, posts, beams & furniture
Made in Canberra
Visit our workshop, showroom & gallery
10 Mildura St, Griffith, ACT

thors.com.au
29 Years of Recycling & Design

NEWS

The Canberra Times
VOLUME 98 | NUMBER 32,311

TIMES PAST

November 17, 1993

The Canberra Times
Greens face heat on Mabo Bill

On this day in 1993, a rare world record attempt was celebrated - parachuting with the biggest flag attached. Keith Miller broke the record over Lake Burley Griffin and, despite the huge drag factor of the flag, managed to land on target. A 418 square metre Australian flag was attached to Mr Miller while his partner, who also hit his target, dragged a 232 square metre Government Employees Health Fund flag. To put those things into perspective consider that the Australian flag about Parliament House is only 82 square metres. Visit: https://trove.nla.gov.au/newspaper/page/13973990

CORRECTION

The Ian Potter National Conservatory at the Australian National Botanic Gardens will be 17 metres tall, not 70 metres as reported on page 4 on Thursday.

TODAY'S WEATHER

CANBERRA Min 8 Max 24

Partly cloudy
Chance of any rain: 10%

CANBERRA AREA

Partly cloudy. Light winds becoming northeasterly 15 to 20km/h in the late afternoon then tending easterly 15 to 25km/h in the evening.

LOTTERIES

Wednesday Lotto draw No. 4339:
26, 5, 1, 36, 10, 21. Supps: 7, 41.
Division 1: $1,000,000.00
Division 2: $4,090.70
Division 3: $383.70
Division 4: $22.35
Division 5: $13.10
Division 6: $13.10

INDEX

TELEVISION	21	BUSINESS	64
RACING	27	PUZZLES	65
PRIVATE CAPITAL	57	WEATHER	66
WORLD	58	TAKE 5	67
LETTERS	60	CLASSIFIEDS	68
OPINION	62	SPORT	71

JOIN US AS A SUBSCRIBER

Support the journalism serving the national city by subscribing to *The Canberra Times* today. For basic and premium digital packages visit **canberratimes.com.au/subscribe**. For print subscriptions, call us on **6280 2222** or email **ctd@canberratimes.com.au**

HOW CAN WE HELP?
General inquiries **6280 2122**
To place a classified ad **13 63 55**
For a full list of other services, click on the Contact Us link on our homepage **canberratimes.com.au**

Whistleblower David McBride arrives at court on Monday. Picture by Karleen Minney

Judge refuses appeal bid for whistleblower

Hannah Neale

A JUDGE has refused an application for the case of a military whistleblower to go to an appeal, despite claims from the man's lawyer the issue was of "real significance" .

The ACT Supreme Court jury trial of former military lawyer David McBride is scheduled to begin on Monday.

McBride faces five charges relating to the theft and disclosure of classified documents to journalists, which detailed alleged misconduct by Australian troops in Afghanistan.

In court on Thursday, Justice David Mossop said he would not direct jurors that an oath of allegiance to the sovereign, sworn by McBride as a member of the military, meant his duty extended to acting in the Australian public interest even when in contravention of a lawful order.

In a separate courtroom, in the ACT Court of Appeal, lawyers for McBride applied to be given leave to appeal this decision, and stay the trial until this was determined.

Chief Justice Lucy McCallum denied the appeal and stay application, saying "it is not apparent to me that Justice Mossop's ruling is likely to be set aside".

"I am not persuaded that there is sufficient gap in his honour's decisions ... to warrant interrupting the trial," Chief Justice McCallum said.

"It would be preferable that any appeal be determined by established facts and evidence rather than a hypothetical statutory vacuum."

Counsel for McBride, Stephen Odgers SC, said the issue of duty had "real significance" for the defence case.

"He seeks an opportunity to have that critical issue dealt with in the Court of Appeal," Mr Odgers said.

McBride has pleaded not guilty and was originally set to face the start of his trial on Thursday, however, it has been pushed back to Monday.

The case is set to return to the ACT Supreme Court on Friday.

Release of serial FV offender 'too risky': court

Tim Piccione

A SERIAL family violence offender has been refused conditional release due to the risk he posed to his partner and newborn baby.

"I consider the risk [the offender] presents to [the victim] and to the baby as too significant," magistrate Jane Campbell said on Tuesday.

The court heard the man, who is not named to protect the victim's identity, had committed 17 family violence offences against his partner "in recent times".

The 21-year-old offender has previously pleaded guilty to contravening a family violence order and escaping from arrest.

He has been convicted seven times this year of contravening a family violence order against the same victim.

In September, the man became aggressive towards his partner in front of a therapy case worker assigned to her.

The offender grabbed her by the shirt to stop her from leaving.

Constituting a breach of his family violence order, bail conditions and intensive correction order conditions, he threatened: "I'm going to make sure the baby is taken off you. I hope you and the baby dies."

Prosecutor Jack Hill told the court Child and Youth Protection Services feared for the woman and child's safeties. The child's birth, Mr Hill said, "shifts the risk landscape".

Despite hearing that the victim had limited support outside the offender, the magistrate refused the bail application.

Support: 1800-RESPECT 1800 737 732.

See inside for 8 pages of amazing
HOME APPLIANCE & AUDIO VISUAL DEALS

Harvey Norman
BELCONNEN
NOW OPEN
Level 1, Westfield Belconnen
Benjamin Way 6252 4300
FYSHWICK
Cnr Ipswich & Barrier Sts
6283 1200
harveynorman.com.au

Ends 23/11/23.
Each Harvey Norman® store is operated by an independent franchisee.
502065_FYS

Canberra's first checkout-free shop opens at CIT

Natalie Vikhrov

STUDY snacking has been made easier for students at the Canberra Institute of Technology with the opening of the first checkout-free tech in an educational institution in the Southern Hemisphere.

The Canberra Institute of Technology Student Association officially launched its new store on Thursday, where shoppers can walk in by scanning their bank card or mobile wallet, pick up their food and drink and leave.

The facility has been fitted out with Amazon's "just walk out" technology, which uses "artificial intelligence-like computer vision" and machine learning algorithms to determine what consumers have taken from the shop and then charges their card for the items.

Lelio Laschkolnig checks out the new shopping experience powered by Amazons Just Walk Out technology at the Canberra Institute of Technology Bruce campus. Picture by Sitthixay Ditthavong

CIT Student Association chief executive Andrew Scotford said the association identified this as one of the things that would improve the student experience, as well as that of staff and campus visitors.

"Many CIT students are balancing work, study and training, so flexibility and accessibility are important to them," he said. Mr Scotford said staffing hospitality locations had been a challenge post-COVIDlockdown, "so this helps us address that".

"This was a place that we couldn't find a way to staff a service for and now we can provide that service," he said. Mr Scotford said the technology in the store had no facial recognition but instead created a "digital avatar" for the customer.

The shop gives students the option to grab food, beverages and essentials while they study late or take night courses, when other shops may be closed. CITSA council chair Lelio Laschkolnig said before the launch of facilities like this, he would have to interrupt his study and go home if he got hungry.

Amazon Web Services head of modernisation in Australia and New Zealand Craig Lawton said the Just Walk Out technology has been deployed to 200 locations around the world, including the Marvel Stadium in Melbourne.

The CIT Bruce Campus YalaPlus store is open to the public, with the checkout-free technology to be further rolled out at two more sites on CIT campuses in Bruce and Fyshwick.

Rabbit purge set for City Hill

The ACT government will tackle the plague of rabbits on City Hill. From next Monday, gas and air gun pellets will be used to try to bring the population in the centre of Canberra down. The operation will be mostly done at night and is expected to last for at least 10 days. "The ACT government undertakes rabbit control to protect the ACT's environment values, primary production and urban landscapes," the government's manager for City Presentation, Daniel Iglesias, said. He said that rabbits were an officially designated "pest". Control operations were "designed to maintain rabbit populations below a density where they can cause significant harm to the environment or to other assets". They have damaged the pine trees on City Hill. The official said the rabbits were also a hazard to drivers who sometimes swerved to avoid them.

HEALTH Two in five people are overdue operations, minister says

Long waiting lists for urology patients

Lanie Tindale

TWO-IN-FIVE Canberra patients waiting for urology surgeries are overdue, the Health Minister says.

Rachel Stephen-Smith said the long waiting list for urology operations was caused by a fire at North Canberra Hospital, then known as Calvary Public, in December 2022.

As of October 16, there were 572 patients waiting for urology surgery in the ACT, with 230 overdue.

Of those, 466 were to have surgery at North Canberra Hospital, 80 at Canberra Hospital, and 26 through territory-wide surgical services.

Urology refers to the treatment of the kidneys, bladder, prostate and male reproductive organs.

About 80 per cent of the ACT's urology operations are performed at North Canberra Hospital, Ms Stephen-Smith said.

> **That was very significantly disrupted by the theatre fires and the loss of some vital equipment.**
>
> **Rachel Stephen-Smith**

"It's around 2000 cases a year normally. And so that was very significantly disrupted by the theatre fires and the loss of some vital equipment, which has obviously now been replaced and the theaters are now open," she said.

"Normal services are resuming and North Canberra Hospital will be getting through that."

More than 2000 patients waited longer for surgery than clinically recommended in the 2022-23 financial year.

The ACT government set its own targets for elective surgery waitlists. An elective surgery is any that is not an emergency.

They aimed to deliver more than 14,800 elective surgeries in the 2022-23 financial year, and delivered 12,629.

The minister has previously said elective surgery waittimes were impacted by the operating theatre fires.

Elective surgeries done in time, 2022-23

- Urgent (30 days): 84 per cent
- Semi-urgent (90 days): 41 per cent
- Non-urgent (365 days): 61 per cent

ARE YOU LIVING WITH ARTHRITIS, DEBILITATING FATIGUE OR ANY OTHER FORM OF CHRONIC PAIN?

We offer a suite of programs to physically and emotionally assist you with the impact of chronic pain.

Services available:
+ Occupational Therapist available to assist you with minor modifications to your home and workspaces to enable you to live more easily
+ GLA:D physiotherapy program for the hip and knee to improve the effects of osteoarthritis
+ Dietitian to support you in weight loss to reduce pain or to improve your nutrition
+ Exercise Physiologist to tailor your exercise program to improve your health outcomes
+ Hydrotherapy to assist with pain and movement
+ Strength and Balance classes to limit your risk of falls
+ Chair and Floor Yoga classes to improve your wellbeing
+ Regular health information seminars
+ We run specialized Long COVID programs

Arthritis AUSTRALIAN CAPITAL TERRITORY
build a better me
pain support
ME CFS ACT

www.arthritisact.org.au
info@arthritisact.org.au
1800 011 041

RM6862179

ECONOMY Unemployment rate edges higher in move tipped to impact wages growth

Labour demand shows signs of slowing

Adrian Rollins
Economics correspondent

THE jobless rate has bounced back up to 3.7 per cent and growth in number of hours people are working has slowed, in signs the labour market is beginning to lose momentum.

While 55,000 jobs were added in October, the Australian Bureau of Statistics reported that an additional 27,900 people became unemployed last month as more joined the labour force. The participation rose to a record-equalling 67 per cent.

Of the jobs created, the majority (37,900) were part-time, continuing a recent trend. Commonwealth Bank economist Stephen Wu said that in the past four months part-time employment has grown by 3.9 per cent while full-time work has shrunk by 0.3 per cent over the same period.

October's employment growth is likely to have been driven in part by the hiring of thousands of workers to help run the Voice to Parliament referendum, Mr Wu said, and "some payback" was expected in the November jobs numbers.

But Westpac economist Ryan Wells there was not enough information available to tell if the referendum had delivered a significant employment boost; experience from previous polls suggested the effect was limited.

In further evidence that the demand for workers is easing, the underutilisation rate - which includes the unemployed and those with a job who want to work more hours - increased marginally to 10 per cent, up 0.7 of a percentage point from the same period last year.

Treasury and the Reserve Bank of Australia have forecast the unemployment will rise as the economy slows under pressure from inflation and high interest rates.

But the RBA has trimmed its expectations and predicts the jobless rate will top out at 4.3 per cent in 2025, rather than 4.5 per cent.

As unemployment edges higher the rate of wages growth is predicted to slow.

Wages surged 1.3 per cent in the September quarter, underpinned to a large extent by significant increases in the minimum wage and higher pay for workers in health and aged care.

The RBA expects the wage price index, currently growing at an annual rate of 4 per cent, to stay at this level until mid-next year before slowing to 3.7 per cent by late 2024 and dropping to 3.5 per cent at the end of 2025.

Despite the solid pick up in wages, workers have seen their purchasing power falling because of high inflation.

Living costs are rising by more than 5 per cent, meaning that wages are declining in real terms, and they are not expected to begin overtaking increases in living costs until well into next year.

The Reserve Bank reckons pay gains will start to outpace inflation by mid-2024.

BDO Economics partner Anders Magnusson said there were signs that the labour market was loosening but the nation's big intake of migrants was not only increasing the supply of workers but also adding to demand.

He said the fact that the employment to population ratio has held steady proved the market was able to absorb the influx of workers.

Assembly members should be mandatory reporters, police association says

From Page 1

Mr Caruana said it was reasonable to include Assembly members and staff in the same category as existing mandatory reporters, such as doctors, midwives, teachers, police officers and ministers of religion.

"Given recent media coverage, I think there needs to be an expansion to the mandated reporter criteria. In the course of their duties, members of the Legislative Assembly and their staff may receive information that should be reported to the appropriate authorities in order to protect children and young people in the ACT," Mr Caruana said.

"We welcome the recent commentary announcing an independent inquiry into the handling of the Davis allegations and further support the comments from the Speaker of the ACT Legislative Assembly, Joy Burch MLA, about reviewing the provisions of mandatory reporting legislation."

Mr Caruana said members of the Assembly and their staff were not the right people to make enquiries if they are made aware of an allegation of child abuse or exploitation.

"It must be mandatorily reported to the authorities, such as ACT Policing and Child and Youth Protection Services. Let the experts do their job," he said.

"We recommend including members of the Legislative Assembly and their staff in section 356 of the Children and Young People Act. This should clear up any ambiguity regarding the reporting of child abuse and exploitation in the ACT."

Deputy Chief Minister Yvette Berry announced on Tuesday that an independent inquiry will examine the handling of the allegations made against Mr Davis.

Ms Berry said the government intended to set up an inquiry with tripartisan support and clear and concise terms of reference.

Eleven million snapshots of Aussie life

Sally Pryor

THEY say that if you can get paid doing what you love, you'll never work a day in your life.

And the same goes, or went, for the dozens of photographers who were employed by the Australian government between 1939 and 1996 to capture Australian culture, people, landscapes and animals.

Tasked with documenting the visual heritage of Australia, these artists often had days every bit as exciting as a news photographer, with briefs as varied as aerial sunset shots, national parks, diplomatic ceremonies and average shopping centres.

The National Archives of Australia in Canberra holds nearly 11 million of these images, a tiny fraction of which are featured in a new exhibition.

Curator Emily Catt said sifting through the images had been a vast project that had opened her eyes to both the breadth of the archive's collection, and the types of people who had been employed as government photographers over the years.

Taking an outback safari break on the edge of Sturt Stony Desert, 1971. Picture by Jocelyn Burt

"These are skilled people who have found a way to be employed to do what they love, and I think that's something that really, really comes through in these photographs," she said.

"They took great and impactful photographs, sometimes of things people weren't looking at, or not everyone had access to - factory floors, for example, or parts of rural Australia."

Many of the photographers - the majority of them men - were hired on government contracts, while others worked as freelancers, but some of their images ended up in the vast archives collection.

Ms Catt said the photographs were used by the media sections of various departments, to illustrate government activities, highlight aspects of Australian life, or even as stock images for books or pamphlets.

"When we think about looking for an image now, you'd go on Google and search for what you're after," she said.

"But at this point in time, how do you get photographs of things? People would write to the news and information bureau and say, I'm delivering an essay or I'm writing a book or I'm putting together a pamphlet and ask, do you have photographs of Australian people in Sydney? Do you have photographs of Australian industry? Do you have photographs of beach scenes?"

In putting together the show, Ms Catt selected 18 photographers, with biographical details that give a closer look at their lives and work.

"I would love for people to come in and have an appreciation of what we hold, and just see some of themselves in the collection," she said.

Among those featured is Jocelyn Burt, a photographer in the 1970s who wrote about how resistant men were at the time to accepting her work.

"She ended up publishing a number of books, and the government then acquired her photos so we have lots and lots of Jocelyn Burt photographs in the collection," she says.

"Her books ended up being so popular and they offered this different perspective."

Focus is showing at the National Archives of Australia until July 10.

Elections ACT

Notice of casual vacancy in the ACT Legislative Assembly

As a result of the resignation of Mr Johnathan Davis MLA, Member for Brindabella, there is a casual vacancy in the ACT Legislative Assembly.

Any person who was an unsuccessful candidate for the electorate of Brindabella in the 2020 ACT Legislative Assembly election may apply to contest this vacancy in accordance with section 192 of the Electoral Act 1992.

Application forms are available from the ACT Electoral Commission, Nara Centre, 3 Constitution Avenue, Canberra City between the hours of 9:00 am and 5:00 pm on weekdays, or may be obtained by contacting the Commission on 6205 0033 or at elections@act.gov.au.

Completed applications must reach the ACT Electoral Commissioner by noon on 27 November 2023.

Applicants are strongly encouraged to submit their application via email or in person.

The names of the candidates who have applied to contest the vacancy will be publicly declared at 12:30 pm on 27 November 2023 at the ACT Legislative Assembly, under appropriate COVID Safe provisions. If more than one candidate applies to contest the vacancy, a recount of the votes received by Mr Johnathan Davis at the 2020 election will be conducted immediately after the declaration of candidates at the ACT Legislative Assembly, in order to determine the successful candidate.

Authorised by Damian Cantwell AM CSC, ACT Electoral Commissioner, Nara Centre, 3 Constitution Avenue, Canberra City.

www.elections.act.gov.au

ACT ELECTORAL COMMISSION OFFICERS OF THE ACT LEGISLATIVE ASSEMBLY

6008AS_0035

BUY THE DIARY THAT SAVES LIVES

Support breast cancer research

BREAST CANCER TRIALS
breastcancertrials.org.au

Seselja's Senate push: Pulp Fiction or bland ambition?

MARK **KENNY**

Zipping Zed's defection across state lines is a bit of a blow to his former supporters.

"WHOSE chopper (Senate spot) is this?

"It's Zed's.

"Who's Zed?

"Zed's dead, baby."

Perhaps this is what Zed Seselja has concluded also? That is, that his chances of re-entering Parliament via his former Senate seat in the ACT are no more.

Chalk that up to David Pocock, the Bruce Willis of the red chamber (based largely on his haircut, admittedly), who has ridden off on Seselja's once reliable conveyance - grand theft moto.

How? By actually reflecting the mainstream liberalism of ACT voters on matters like voluntary assisted dying, same-sex marriage, environmental reform, and more. Pocock is less animated by say, "woke indoctrination" and the "left wing bias of the ABC". Representation rather than culture wars is an old trick but it works.

Still, zipping Zed's defection across state lines is a bit of a blow to his former supporters who had taken him to be steeped in the capital through thick and thin.

Thick and thin, by-the-way, is a reasonable description of his endorsements heading into a crucial NSW Liberal Party vote to fill the casual vacancy of Marise Payne.

The country's least energetic Women's Minister after Tony Abbott [cough] could be replaced by someone more in tune with Abbott in every respect. But don't take my word for it. Take Tony's.

He is one of a roll call of conservative hardliners lining up to back the dumped Canberran.

It's a heroic call when you look at it through their end of the binoculars. Out of eight-plus million people, they recommend going outside the state to find an adequate representative. Even then, the name they come up with has been freshly rejected by voters at the start of this very parliamentary term.

To be fair, Seselja's swimming with the real sharks now, having convinced not just the aforementioned ex-PM, but Opposition Leader Peter Dutton and a slew of Coalition luminaries like Matt Canavan, Angus Taylor, Jacinta Nampijinpa Price and Andrew Hastie.

Of course, there's support and there's support. Or, to put it another way, there's members of the NSW Liberal Party - say Taylor and Abbott - and then there's Dutton, Hastie, Canavan and Nampijinpa Price, who are not.

Still, nobody will mind the intrusion in Sydney I'm sure.

The whole thing of outsiders rolling in and taking all the best spots is what made the premier state what it is.

And you don't hear too many in the party's NSW Division apologising for that.

'Is he a comedian or a singer?'

Steve Evans

IT IS fair to say the good town of Queanbeyan was not overwhelmed by grateful citizens throwing their hats in the air at the possibility of a new neighbour and a new senator. "Is he a comedian or a singer?" Carol Hogan asked as she walked through the Riverside Plaza towards Coles.

She was one of a string of "never-heard-of-hims" on Thursday afternoon, shortly after Zed Seselja's video shot nearby surfaced on YouTube.

I moved from Canberra to Queanbeyan and now he's following me.

Dave O'Neill

"I have heard of him," Kyle Abell said as he pushed his child around the playground roundabout.

"But not much," he added.

To be fair to the fugitive from Canberra, some Queanbeyans had heard of him and knew quite a lot about his background.

But that didn't necessarily do the former ACT senator a mountain of good. "Zed is on the far right so I'm not a fan," Dave O'Neill said.

"I moved from Canberra to Queanbeyan and now he's following me. I just don't like his politics. I don't think he did that much for the ACT."

Mr O'Neill wasn't surprised former prime minister and current luminary of the right, Tony Abbott, had endorsed Mr Seselja in the promo video. Mr O'Neill took against Mr Seselja because of what he saw as the brutal way he replaced the previous ACT senator, Gary Humphries, who was a member of the Senate from 2003 to 2013 (and also chief minister of the ACT from 2000 to 2001).

Mr Humphries himself wouldn't comment on Mr Seselja's candidacy in NSW when *The Canberra Times* asked him about it on Thursday.

But when there was talk of Mr Seselja wanting to return to the Senate for the ACT,

Albanese welcomes China-US talks on 'guardrails'

Paul Osborne

AUSTRALIA has welcomed talks between the Chinese and US presidents to ensure "guardrails" are in place to avoid conflict in the region.

Anthony Albanese landed in San Francisco on Thursday for the APEC leaders' summit, where a meeting between Joe Biden and Xi Jinping took centre stage.

"We need guardrails to make sure that we don't have misunderstandings or miscalculations that could lead to real issues and real conflict," the Prime Minister told reporters.

"As President Biden has said, it is crucial that strategic competition does not veer into conflict."

Having recently met with Mr Xi and Mr Biden in Beijing and Washington, Mr Albanese said the US-China meeting itself was a step forward.

The Prime Minister faced opposition criticism for attending the summit while domestic issues required his focus. But he said the trip was important because partners in the Asia-Pacific Economic Co-operation forum made up about 75 per cent of Australia's total trade in goods and services.

After a meeting with Microsoft chief executive Satya Nadella, Mr Albanese announced a six-month trial of generative artificial intelligence using Microsoft 365 Copilot.

The Digital Transformation Agency will evaluate the trial, with Microsoft providing training, onboarding and implementation assistance with participating agencies.

"By strengthening our partnership with Microsoft, we are charting a course for the future of the public service - one where generative AI is used responsibly to enhance the work of the APS (Australian Public Service) in delivering for Australians without compromising on safety," Mr Albanese said.

He is keen to discuss environmental and sustainability issues with other leaders, including how to collaborate to cut emissions and make the transition to renewable energy.

The first day included a welcome reception at San Francisco's Exploratorium Museum, along with Mr Biden and Vice-President Kamala Harris.

Mr Albanese plans to meet with leaders from Thailand, Canada, Papua New Guinea, Japan and Indonesia as well as China and the United States while he is in San Francisco.

Security and opening communication channels were key themes of the meeting between Mr Biden and Mr Xi.

"Planet Earth is big enough for the two countries to succeed," Mr Xi told Mr Biden.

The US President said: "I think it's paramount that you and I understand each other clearly, leader to leader, with no misconceptions or miscommunications."

The presidents and their aides on trade, the economy, national security and regional diplomacy gathered across from one another at a single long table, the culmination of negotiations between the two leaders' top aides over the past several months.

Dave O'Neill, inset, is not a fan of former ACT senator Zed Seselja, who is now trying to win a NSW Senate seat. Pictures by Karleen Minney, Steve Evans

POLITICS Zed's push for comeback

Seselja turns his back on the territory in NSW Senate bid

Justine Landis-Hanley, Karen Barlow

FORMER ACT senator Zed Seselja will turn his back on the territory in a bid to earn Liberal preselection for the party's NSW federal Senate spot, saying his family is joining "the exodus out of Canberra into regional New South Wales".

In an unlisted Youtube campaign video, the 46-year-old conservative promised to come after immigration numbers, cancel culture, and "the woke indoctrination of our kids" if he was selected for the seat vacated by former foreign affairs minister Marise Payne.

"We have to fight against cancel culture, and the attempts by the government to censor opinions that they don't agree with," Mr Seselja said.

"We need to stand up against the woke indoctrination of our kids in schools, and against the left wing bias in the ABC".

Several of the Coalition's conservative figures - including former prime minister Tony Abbott, Liberal National senator Matt Canavan, and shadow defence minister Andrew Hastie - appeared in the video, urging party members to back Mr Seselja into the role.

Mr Abbott said that Mr Seselja would be "an absolute rock solid member of Peter Dutton's team"; an apparent nod to the fact that several politicians have exited the party since Mr Dutton became leader.

"And that's what we need. We need a united, cohesive, committed team in the run up to the next election which is absolutely winnable," the former prime minister said.

Mr Dutton has also backed Seselja in a letter to preselectors, according to reports in *Nine* newspapers. But a moderate Liberal source told *The Canberra Times* that the high level intervention from Mr Dutton "won't change much" and former NSW transport minister Andrew Constance is still the frontrunner for the Senate vacancy.

Others in the party have frowned upon Mr Seselja's bid to distance himself from the territory that first made him a federal senator.

"Seems he never liked it here in the first place. Canberrans have a right to be even more angry with him," a Canberra Liberal source told *The Canberra Times*.

Zed Seselja. Picture by Keegan Carroll

There are just 10 days to go until members vote on who will be their next NSW senator on November 26.

Mr Seselja is seen as a right faction front-runner among 10 candidates seeking to replace Ms Payne, a long-serving moderate figure.

In the video, which has received more than 800 views in three days, Mr Seselja told preselectors that the Coalition's success in defeating the Voice to Parliament was a "demonstration that when we stand up for our values, we can bring the Australian people with us".

"So now we as a party have a choice to make: do we retreat and become just a pale imitation of Labor or a lighter shade of teal? Or do we fight?" he said.

Aside from Mr Constance, his pre-selection rivals also include former Wentworth MP Dave Sharma, and Monica Tudehope, who worked as an advisor to former NSW premier Dominic Perrottet.

The Canberra Times previously reported Mr Seselja's decision to run for the NSW senate sent shock waves through the Canberra Liberals.

"He claims to really care about the ACT. It looks like he mostly cares about himself," a senior Liberal source told this masthead in October.

Mr Humphries said it would be a "profoundly foolish thing" as he has a "unique ability to lose, not win hearts and minds".

Talking to voters in Queanbeyan on Thursday afternoon, it was clear Mr Seselja is a deeply divisive politician.

He has his detractors but he has his fans, too. "He always struck me as being very balanced in his views," Mary, a retired lab technician, said.

"We get too many politicians who come across as a bit extreme, but he wasn't," the 78-year-old retiree said.

"I think I would vote for him. He came over as sincere and honest."

Liberal insiders contacted by *The Canberra Times* decided to keep their heads down (though, one did say: "We don't really need him in any of these places.")

Mr Seselja is being seen in those circles as the candidate of the right. Insiders say there are at least four other candidates and perhaps as many as 10, with a decision expected towards the end of the month.

Dave Sharma, who lost his House of Representatives seat in 2022 is being mentioned in Liberal circles, as is Andrew Constance.

Meanwhile, people from the other parties look on in wonder.

The Nationals' Nichole Overall, who was in the NSW Legislative Assembly for Monaro until last year, welcomed Mr Seselja's decision to migrate from the ACT.

"We are very welcoming people on this side of the border and we are always happy to welcome new residents and future voters," she said.

Australia continues to back humanitarian calls: Wong

Kat Wong, Tess Ikonomou

AUSTRALIA has backed a UN resolution demanding all sides in the Hamas-Israel war protect civilians, particularly children.

The United Nations Security Council resolution demanded all those involved in the conflict comply with international law, particularly for the protection of civilian life and children.

The resolution called for the immediate and unconditional release of all hostages.

It states civilians in Gaza should not be deprived of basic services and humanitarian assistance needed for their survival.

Penny Wong.

Foreign Minister Penny Wong noted the resolution was the first resolution on the Middle East to be adopted by the council since 2016, which demonstrated the "unity" on the conflict.

"Australia has and will continue to support these calls," she posted on X, formerly known as Twitter.

Hamas, considered a terrorist organisation in Australia, launched an attack on Israel on October 7, killing about 1200 people and taking more than 220 hostages.

In response, Israel has bombarded Gaza, which has killed more than 12,000 people. The conflict has sparked protests and vigils around the world, and has fuelled Islamophobia and anti-Semitism.

Victorian MP Josh Burns and NSW MP Julian Leeser said Australian Jews and Muslims should not be used as "political footballs".

The comments come after Prime Minister Anthony Albanese accused Opposition Leader Peter Dutton of weaponising anti-Semitism to criticise the government's response to escalating violence in the Gaza Strip.

Mr Burns said inflammatory remarks should not be made, which would "put kerosene on already hot flames".

"It doesn't matter whether you're a Jewish person or Islamic person, you should feel safe in Australia," Mr Burns told ABC radio on Thursday.

"I want them to feel like they are proud Australians and that they can go to the mosque and be a part of their community and practise their faith and be with their family and live peaceful lives in this country."

Mr Leeser agreed and noted anti-Semitism had always been an issue in Australia, with many Jewish institutions forced to hire additional security at normal times.

"The level of anti-Semitism is off the charts in this country. We shouldn't try to downplay the way the Jewish community is feeling at this time," he told ABC Radio.

The Prime Minister told reporters at the APEC Summit in San Francisco, he expected the Middle East to be a topic of discussion among world leaders.

DOMAYNE®

KING SIZE SCREEN 77"

SAVE $1008

BONUS*1
DOMAYNE GIFT CARD VALUED AT UP TO $150 WHEN PURCHASED WITH A SELECTED LG SOUNDBAR

$3987

LG 77"/195CM B3 4K# OLED AI THINQ SMART TELEVISION OLED77B3PSA

LG

SUPER KING SIZE SCREEN 98"

SAVE $1900

BONUS*2
LOCAL DELIVERY & WALL-MOUNT INSTALLATION

$3988

TCL 98"/248CM C745 4K UHD# PREMIUM QLED LCD GOOGLE TELEVISION 98C745

TCL

BRAND NEW! OUT TODAY!

$283

BOSE QUIETCOMFORT SE NOISE-CANCELLING HEADPHONES
866724-0500

BOSE

SAVE $40

$89

HOMEDICS HOT & COLD MINI PERCUSSIVE MASSAGER
PGM-250-AU

Homedics

SAVE $350

$449

DYSON 'V8' STICK VACUUM
V8

dyson

Also available in: Green or White

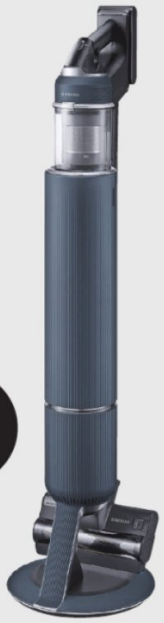

SAVE $300

EXCLUSIVE TO DOMAYNE

$1094

SAMSUNG 'JET ELITE EXTRA BESPOKE' STICK VACUUM
VS20A95993B

SAMSUNG

DOMAYNE FYSHWICK
COMPUTERS & ELECTRICAL

80 Collie St. 6126 2500
DOMAYNE.COM.AU/CE

Each Domayne® store is operated by an independent franchisee. Ends 23/11/23. Accessories shown are not included. Not to be used in conjunction with any other offer. #Ultra High Definition not broadcast on free-to-air TV in Australia. *1. Bonus gift card(s) only available with selected products as advertised. Gift card is not redeemable for cash and cannot be used in the transaction in which it is issued. Gift Cards are issued by Derni Pty Ltd and expire 36 months from the date of issue. Bonus Gift Cards may be used at any Harvey Norman®, Domayne® or Joyce Mayne® Franchisee. In the case

BLACK FRIDAY *Pre-Sale*

ON NOW!
FRI 17TH - THU 23RD NOV

SAVE $30

$69

NINJA NUTRI PRECISION BLENDER
BN451ANZ

NINJA

$199

DELONGHI 'DEDICA ARTE' COFFEE MACHINE
EC885M

DeLonghi

PLUMBED ICE & WATER DISPENSER

SAVE $300

BONUS[1]
$200 DOMAYNE GIFT CARD

$4387

SAMSUNG 637L FAMILY HUB™ BLACK STAINLESS STEEL FRENCH-DOOR FRIDGE WITH BEVERAGE CENTRE™
• H182.5 x W91.2 x D72.3cm
SRF9300BFH

SAMSUNG

SAVE $500

$997

FISHER & PAYKEL 10KG FRONT LOAD WASHING MACHINE WITH STEAM CARE
• WELS 4.5 stars, 86L/wash on Cotton 40°C Eco programme
• H85 x W60 x D66.5cm
WH1060SG1

FISHER & PAYKEL

SAVE $300

$1899

MIELE 600MM 8-FUNCTION CLEANSTEEL OVEN
H2267-1BCS

Miele

DOMAYNE®

502157_P01_FYS

of a refund of the purchased item and the gift card is unable to be returned, the value of gift card must be deducted from the refunded amount. Terms and conditions apply. See in store for details. *2. Bonus delivery and installation must be within a 25km radius of the store from which the goods were purchased. Delivery is standard Store to Door delivery. Delivery and installation will be arranged for a time convenient to both parties. Installation is standard wall-mount installation only. Excludes provision of cables and brackets. Further terms and conditions apply. See in store for full details.

DOMAYNE®

SAVE*2 $200

acer

$398

ACER ASPIRE 3 LAPTOP^
- Intel® N200 processor • 8GB RAM • 128GB SSD
- 15.6" Full HD screen • Windows 11 in S Mode NX.KM3SA.001

SAVE*2 $300

Lenovo

$798

LENOVO IDEAPAD SLIM 1 LAPTOP^
- AMD Ryzen™ 7 5700U 8-core/16-thread Processor with Radeon™ Graphics
- 16GB RAM • 512GB SSD • 15.6" FHD • Windows 11 Home 82R4007AAU

SPEND $250 OR MORE IN STORE ON MOBILES AND COMPUTERS AND GET

10%

OF YOUR PURCHASE PRICE IN DOMAYNE GIFT CARDS*1

Excludes mobile phone contracts, gaming subscriptions, gaming card activations, gaming currency, gift cards, delivery and installation.

SAVE*2 $315

$984

HP ALL-IN-ONE DESKTOP^
- 11th Gen Intel® Core™ i5 processor • 8GB RAM
- 512GB SSD • 23.8" Full HD screen
- Intel® Iris® Xe graphics • Windows 11 Home 888Q8PA

SAVE*2 $300

$1397

Lenovo

LENOVO IDEAPAD FLEX 5 2-IN-1 LAPTOP^
- AMD Ryzen™ 7 5700U 8-core/16-thread Processor with Radeon™ Graphics • 16GB RAM • 1TB SSD
- 14" WUXGA touchscreen • Windows 11 Home 82R900CMAU

SAVE*2 $400

$1797

HP ENVY X360 2-IN-1 LAPTOP^
- AMD Ryzen™ 5 7530U Processor with Radeon™ Graphics
- 16GB RAM • 512GB SSD
- 15.6" OLED Touchscreen • Windows 11 Home 88S20PA

DOMAYNE FYSHWICK
COMPUTERS & ELECTRICAL

80 Collie St. 6126 2500
DOMAYNE.COM.AU/CE

Each Domayne® store is operated by an independent franchisee. Ends 23/11/23. Not to be used in conjunction with any other offer. Intel, the Intel logo, and Intel Core are trademarks of Intel Corporation or its subsidiaries. ^Available online and in selected stores. †Colours may vary between stores. *1. Bonus gift card(s) only available with selected products as advertised. Gift card is not redeemable for cash and cannot be used in the transaction in which it is issued. Gift Cards are issued by Derni Pty Ltd and expire 36 months from the date of issue. Bonus Gift Cards may be used at

BLACK FRIDAY *Pre-Sale*

ON NOW!
FRI 17TH - THU 23RD NOV

SAVE*2 $220

$1278 MACBOOK AIR 13.3" WITH M1 CHIP 256GB^†
5063228

SAVE*2 $100

$448ea IPAD (9TH GEN) WI-FI 64GB^†
5321025

SAVE*2 $50

$398 APPLE WATCH SE (GPS) - 44MM^†
5922081

SAVE*2 $50

$248 ARLO ESSENTIAL WIRE-FREE SPOTLIGHT SECURITY CAMERA - 2 PACK VMC2230-100AUS
Clearance! While stocks last.

arlo

HOT OFFER

$99 SONY WF-C500 TRULY WIRELESS EARBUDS^†
WFC500B

SONY

$168 JBL TUNE 760 WIRELESS NOISE-CANCELLING OVER-EAR HEADPHONES^†
5200635

SAVE*2 $30

JBL by HARMAN

$98 ULTIMATE EARS WONDERBOOM 3 PORTABLE BLUETOOTH SPEAKER^†
984-001845/ 48/ 47/ 46

ULTIMATE EARS.

SAVE*2 $50

SAVE*2 $40

$128 JBL FLIP 6 PORTABLE BLUETOOTH SPEAKER^†
5372904

JBL by HARMAN

DOMAYNE®

502157_P02_FYS

any Harvey Norman®, Domayne® or Joyce Mayne® Franchisee. In the case of a refund of the purchased item and the gift card is unable to be returned, the value of gift card must be deducted from the refunded amount. Terms and conditions apply. See in store for details. *2. Savings are off our normal online displayed prices.

Man, 38, bargained with child for sex

Tim Piccione

A MAN who paid a 14-year-old girl for sex, in a case of child prostitution, "knew her age and continued anyway", a court has heard.

"The complainant on several occasions expressed that she was unsure and he just offered her more money," Justice Tanya Bright said on Thursday.

Mark Roldan Viray faced the NSW District Court after pleading guilty to acting as a client with a child in prostitution.

As it stands, a charge of having sexual intercourse with a child will also be taken into account in the Queanbeyan offender's sentencing.

Agreed facts tendered to the court outline the 38-year-old man's predatory crime, for which he was "the instigator".

Viray and the victim first began speaking on social media app Snapchat, where the child said she was 14 and the pair agreed to have sex for money.

By law, a child cannot consent to sex with an adult.

The offender initially told the victim he was 19 but later lied again and said he was 23 before they eventually met up in July 2021 at Lanyon Marketplace in Conder.

She was unsure and he just offered her more money.

Justice Tanya Bright

"The complainant stated she wasn't sure she wanted to proceed with the sexual intercourse," agreed facts state.

While the pair initially agreed on oral sex for $100, Viray increased his offering to $200 and then $300 to persuade the child into having penile-vaginal sex.

The victim reported the incident to her mother a week after and later to police.

Justice Bright said Viray's letter of apology to the victim showed a lack of insight into his crimes and the dynamics of child sexual assault.

"It's highly unlikely a [now] 16-year-old who had been subjected to these acts would be likely to speak to him. I expect he still doesn't completely understand the seriousness of the offending," the judge said.

Justice Bright said she accepted the man had shown remorse for his actions.

"If you don't fully understand the impacts of your crime, then it does somewhat reduce your capacity to be remorseful," she said.

Prosecutor Jillian Walshe said Viray's lack of insight was further demonstrated by him claiming the girl looked older than her age, which "formed another basis as to why he continued".

"He admits he was being selfish and nothing stopped him," Ms Walshe said.

Defence lawyer Luke Vozella said his client's offending was "opportunistic" and that "pre-planning was minimal".

However, Justice Bright responded there was some "forethought" for Viray to take the victim to an empty home. "He's obviously thought, 'that's an opportunity for me, there's going to be no one home at that time'," the judge said.

"It wasn't spontaneous."

Viray has spent over a year in custody for his offending.

The matter is set to return next week.

Support: Phone Lifeline 13 11 14; Bravehearts 1800 272 831; Blue Knot Foundation 1300 657 380.

25 years in prison for nuclear non-compliance

CRIMINAL penalties will be put in place to protect Australia's pathway to nuclear-powered submarines and a new regulator stood up to ensure safety and compliance.

Acting Prime Minister and Defence Minister Richard Marles introduced the new laws to Parliament on Thursday.

The independent Australian Naval Nuclear Power Safety Regulator will oversee a licensing regime to ensure compliance with Australia's international obligations, including nuclear non-proliferation.

Those who breach their duties face a maximum of 25 years behind bars while companies face fines of $31 million.

The existing nuclear regulations are not designed to handle nuclear-powered submarines and don't account for the entire program, such as the submarine platform, infrastructure, facilities and supporting systems, Mr Marles said.

The regulator's independence means while it sits within the defence portfolio it doesn't answer to the defence force chain of command or take directions from the department.

The minister will have limited powers to give the regulator a direction when it's in the interests of national security and to deal with an emergency.

The Defence Minister said Australia would still meet its previous nuclear non-proliferation commitments with the arrival of the nuclear submarines.

Skywhale and Skywhalepapa suprised Canberrans with a secret test flight for conservation purposes. Pictures by Karleen Minney

Skywhales give Canberra's earlybirds a thrill

Bageshri Savyasachi

SKYWHALE and Skywhalepapa have graced Canberra's skies again, for the first time this year.

The pair have been on a tour of regional Australia since 2021, and their most recent show was in May.

The *Canberra Times* was invited to a "secret test flight" just after dawn on Thursday.

The specialty hot air balloons were inflated at 6am at John Dunmore Lang Place and took flight for just over 45 minutes.

"Gorgeous, isn't it?" Maggie Nunan said. The Canberran had never seen Skywhale or Skywhalepapa and didn't expect to see them take flight on her morning walk.

The test flight was scheduled to ensure the artwork was in good working condition and for preservation purposes.

Conservator Carmela Mollica, or "the Skywhale nanny", as folks from the National Art Gallery like to call her, was more focused on making sure the artworks were airworthy. Although both balloons are certified to fly, she said they like to do at least one test flight a year.

The balloons must be inflated first thing in the morning, and even a small change in wind conditions would have stopped the test flight from going ahead.

Skywhale and Skywhalepapa surprised unsuspecting Canberrans early on Thursday morning.

Tour ride agency Balloon Aloft is well acquainted with the specialty balloons and has the National Gallery's go-to pilots. Without a steering wheel, the pilots routinely take on the challenge of landing Skywhale and Skywhalepapa in an appropriate location where the wind takes them. It could be a paddock, a field or an oval (when they're lucky).

Once deflated, the conservation crew worked to clean the balloons to make sure there's no cow or kangaroo dung on the artwork. After the short flight, the fantastical creatures were boxed up to be returned to storage at the National Gallery of Australia.

Whale done, until next time.

ADVERTISEMENT

PALESTINIAN=HUMAN?

11,078 KILLED
INCLUDING **4,506 CHILDREN**

27,490 INJURED
INCLUDING **8,663 CHILDREN**

#CEASEFIRENOW

This advertisement was funded by members of the Australia Muslim Civic Community
Image source: International Committee of the Red Cross - 8 year old, Luzan Jubeh
Source: Palestine Red Crescent Society & Palestinian Health Ministry

ACT wins $27m infrastructure boost amid national cuts

Justine Landis-Hanley

THE federal government has committed an extra $27 million towards infrastructure in the ACT, as the Commonwealth axes 50 road and rail projects across the country.

As previously reported in *The Canberra Times*, the majority of this additional spend ($25 million) will go towards the Molongo River bridge crossing. The Gundaroo Drive duplication and Beltana Road improvements will receive an extra $1.8 million and $300,000 respectively.

The announcement follows an independent review published by Infrastructure Minister Catherine King on Thursday, which found the Commonwealth's $120 billion infrastructure 10-year pipeline - which she says Labor inherited from the Coalition - was facing a $32.8 billion cost blowout.

The review found the number of projects in the pipeline had tripled between 2015 and 2022, and couldn't be delivered with the $120 billion allocated even with state and territory contributions.

"There are projects in the [pipeline] that do not demonstrate merit, lack any national strategic rationale and do not meet the Australian government's national investment priorities," the review said.

"Too many large-scale projects are receiving funding commitments without adequate planning, costings and programming to sufficiently manage the significant increase in delivery costs within a volatile market."

Artist's impressions of the proposed new Molonglo River bridge, left, Gundaroo Road, centre, and an artist's impression of the work planned for Pialligo. Pictures supplied and Jay Cronan

Ms King accused the Coalition government of deliberately "announcing projects that did not have enough funding and they knew could not be delivered", labelling their actions economic vandalism.

But the Coalition refuted these claims, with National's senator Bridget McKenzie accusing Ms King of cutting projects for political reasons.

"I completely reject the claims from Minister King, who is hyper-partisan in her response to this review and it is evidenced in the projects she cut and the projects she committed to," Senator McKenzie told reporters in Parliament.

Senator McKenzie said it was the responsibility for state and territory governments to deliver the infrastructure pipeline, and blamed the construction union and COVID-19 for driving up costs.

"There's a whole raft of reasons why the delay in delivery occurred, and they sit at the state government's feet," she said.

The federal government announced that commonwealth funding will be cut for 50 projects across the country, representing around $7 billion in savings.

It insisted that while projects have been axed, there is no cut to its overall $120 billion infrastructure investment.

Sydney's M7-M12 interchange, Victoria's Geelong fast rail, and the long-awaited upgrade to the McKoy Street-Hume Freeway intersection on the western fringe of Wodonga are among the abandoned projects.

In the ACT, the inner Canberra corridor planning package, valued at $1.5 million, was the only project to face the chopping block. Budget papers dd not contain details on what this project involved.

Ms King had stressed that smaller jurisdictions, like the ACT, would have special consideration on the infrastructure overhaul, which *The Canberra Times* understands is reflected in the territory's $27 million infrastructure boost.

The additional $25 million for the Molongolo bridge - which will service the growing region and supersede the low-lying Coppins Crossing - takes the project's total to $197.7 million.

The minister said another 31 projects across the country that were recommended for cancellation or descoping will be rolled into road and rail corridors.

HIGH COURT RULING Govt proposes new laws for people released from indefinite immigration detention

Tough controls on non-Aust citizens

Miriam Webber, Adrian Rollins

THE Albanese government agreed to Coalition amendments to its proposed controls on people released from indefinite immigration detention on Thursday, paving the way for the fast-tracked bill to pass.

Leader of the government in the Senate, Penny Wong, said the government had agreed to six amendments in principle, and was working to solidify them after question time, before the bill could pass the upper house.

It is expected to pass Parliament on Thursday evening with Coalition support, while the Greens said they would oppose it.

The bill proposes amendments to the Migration Act and the Migration Regulations, to "support the effective management of non-citizens released from immigration detention", Immigration Minister Andrew Giles said in his first reading speech on Thursday morning.

The High Court's decision last week determined it was unlawful to detain a person in immigration indefinitely when there is no prospect of removing them from Australia in the foreseeable future.

The reasons for the High Court's decision have not yet been handed down.

This forced the government to release 84 people into the community, some of whom had been convicted of crimes and served their prison sentences before being detained. Mr Giles on Tuesday said this included "three murderers and several sex offenders".

Those judged to pose an "unacceptable risk of harm to the community" would be required to wear an electronic monitoring device, and adhere to curfews specified by the minister, as per conditions of their bridging visa.

"These measures are consistent with the legitimate objective of community safety and the rights and interests of the public," Mr Giles said.

Amendments applied to the whole group would introduce mandatory obligations for people to seek approval before entering a range of employment types, including those relating to vulnerable people and children.

They would also be required to report changes in finances, and accommodation circumstances to the government, as well as any travel, associations with clubs or organisations, or individuals, entities or organisations linked to criminal activities.

The bill proposes new criminal offences relating to the breach of mandatory visa reporting conditions, compliance with the curfew and compliance with wearing the electronic device.

Each offense would carry a maximum penalty of five years and equivalent penalty units to address serious repeated cases of non-compliance.

Mr Giles flagged that more legislation could be in the works.

"The government will continue to work through the implications of this high court judgment and the ongoing engagement of visa holders is necessary to support this process," he said.

"These amendments are necessary as an immediate response following the high court's decision. Further responses may be required once we have received the High Court's reasons for decision."

Opposition Leader Peter Dutton criticised the absence of Prime Minister Anthony Albanese in Parliament on Thursday.

Mr Albanese had travelled to San Francisco to attend an Asia Pacific Economic Cooperation meeting, but Mr Dutton said "he should be here".

"I think it is completely, utterly unconscionable that the Prime Minister has not been here to deal with this matter," he explained.

"The safety and security of the Australian population is the first charge of any leader of this country. And this prime minister is missing in action."

The Opposition Leader accused the government of being caught out by the High Court ruling and a lack of preparation for its consequences.

Mr Dutton said the Coalition wanted more time to review the bill, but on first reading "it is completely and totally inadequate".

Home Affairs Minister Clare O'Neil hit back that Mr Dutton "never wrote laws as tough as this" during his time as home affairs minister.

"The legal advice that we have been given is that we are going as far as we can in order to manage the situation before us," Ms O'Neil said.

"We are in a rush, I would like to get this through the Parliament today and I need the opposition's support to do that," she said, adding this would be "a test for the opposition".

Greens senator Nick McKim, the party's immigration spokesperson said the Greens were concerned about the necessity and proportionality of the legislation, as well as the limited appeal rights afforded to people.

Senator McKim called the situation a "confected emergency" and claimed there were a large number of people to whom the laws would be applied "who have never been convicted of a single crime".

"It is contrary to natural justice, it is contrary to the principles of a liberal democracy to expose one group of people because of their visa status to a regime of punitive punishment, that other people are not," he said.

It is not yet clear how many of the detainees had been convicted of crimes.

Ms O'Neil said on Thursday: "Some of those people have committed deplorable, disgusting crimes."

BOOKS Why the novella is having a resurgence

Crystal clear but unfathomably deep

Sally Pryor

IT'S a speedy 108 pages and would likely take you just a few hours to read.

But Jessica Au's novella *Cold Enough For Snow*, that follows a young woman on holiday with her mother in Japan, has so many layers it could take a decade to unpack.

In fact, says Au, she took a good 10 years to "get to" this work in its finished form, which is this year's winner of the Prime Minister's Literary Award for fiction.

Au won alongside Sam Vincent for his non-fiction book *My Father and Other Animals*, Sarah Winifred Searle for her young adult work *The Greatest Thing*, Jasmine Seymour for her children's book *Open Your Heart To Country*, Gavin Yuan Gao for his poetry collection *At the Altar of Touch* and Shannyn Palmer for her Australian history work *Unmaking Angas Downs*.

It's a collection that, in the words of federal arts minister Tony Burke, "showed the incredible depth and breadth of Australia's literary talent".

"Stories like these allow us to learn about ourselves, understand each other and let the world get to know us," he said.

The winner of each category won $80,000.

Au said while the novella seemed to have taken a back seat in contemporary literature trends, it was a form that takes just as much skill and technique as anything longer or more dense.

"I just think each sentence should work to layer something to the story," she said.

"I think there's a beautiful sharpness to a lot of these short books. They don't overstay their welcome. They just know exactly what they need to do."

And, judging by the swathe of awards and commendations the book has received, including the Victorian Premier's Literary Award, the Victorian Prize for Literature and the Readings Prize for fiction, and shortlistings for the Miles Franklin and the Dublin Literary Award, among others, the novella may well be due for a comeback.

Cold Enough For Snow has been hailed as an exceptionally skillful rendering of relationships and landscape.

As the award judges point out, it's all about what is left unsaid, the distances between people and the unknowability of others' thoughts.

"The novel is a crystalline technical feat: a series of small portraits and wider scenes, with stillness achieved by capturing arrested motion," says the citation.

"Here is the daily embedded in the eternal: here we are in lives past, but also entirely present."

Au, who works as a librarian in Melbourne, said it had "been suggested" her that she try writing longer works, "I just couldn't write any other way, basically".

"My general philosophy is that a book dictates its own length in a way, with its own momentum and how much is in it, and how long it needs to say what it wants to say," she said.

"There's something about the pace and the crispness and the poetry of the short book that I really like."

Jessica Au, whose novella Cold Enough For Snow, has won the 2023 Prime Minister's Literary Award. Picture supplied

Save on your Electricity bill this Summer with Double Glazed Windows!

With over 20 years experience, we'll provide advice that suits *your* needs. Call us today or drop in for a free quote from the regions premier window and door frame supplier.

RM6092659

Skyview Windows

Quality Windows Fast

02 6232 9977
reception@skyview-windows.com.au
www.skyview-windows.com.au
77 High Street, Queanbeyan, NSW 2620

DOMAYNE®

Sealy Posturepedic

PROUDLY AUSTRALIAN MADE

AUSTRALIAN MADE

CORESUPPORT® SPRING SYSTEM

FROM **$699ea**

Sealy ADVANTAGE

SEALY ADVANTAGE 'CAROLINA' QUEEN MATTRESS

- Choose from Medium or Firm feels • A tight top construction facilitates its firm feel and enhances its pressure-relieving comfort
- CoreSupport® spring system • 10-year guarantee

SMARTEX FABRIC TO DRAW AWAY MOISTURE

ONLY **$2199ea**

Posturepedic Elevate Ultra

SEALY POSTUREPEDIC 'LUXURY SILK' QUEEN MATTRESS

- Choose from Plush, Medium or Cushion Firm feels
- UniCased®XT for edge-to-edge support
- 10-year guarantee

OPTIMUM PRESSURE RELIEVING FEATURE

ONLY **$1599** WHEN YOU PURCHASE WITH A COMPATIBLE SEALY MATTRESS*3

SEALY 'INSPIRE' QUEEN ADJUSTABLE BASE

- Quiet and seamless reclining action • Wall-hugging design
- Wireless remote • Zero-gravity, anti-snore pre-set positions • Adjustable head & foot
- 10-year guarantee *Adjustable base not Australian made.*

Sealy POSTUREMATIC Adjustable Foundation

DOMAYNE FYSHWICK
FURNITURE & BEDDING

80 Collie St. 6126 2500
DOMAYNE.COM.AU

Each Domayne® store is operated by an independent franchisee. Ends 23/11/23. Accessories shown are not included. Not to be used in conjunction with any other offer. Images are for illustrative purposes only. *1. Discounts are off the normal ticketed prices. *2. Available only with mattress purchases over $1499. Delivery must be within a 25km radius of the Domayne franchise from which the goods were purchased. Delivery is standard Store to Door delivery, and will be arranged for a time convenient to both parties. Product(s) removed must be equivalent size and quantity to the product(s) purchased. The franchise and/or its delivery contractors will remove the old products(s) when delivering your new product(s) at no additional charge. The franchise and/or its delivery contractors reserve the right to refuse removal if, in their reasonable opinion, the product(s) are soiled, wet and/or pose an OHS risk.

BLACK FRIDAY *Pre-Sale*

ON NOW!
FRI 17TH - THU 23RD NOV

SleepMaker & dunlopillo NATURAL COMFORT

PROUDLY AUSTRALIAN MADE

AUSTRALIAN MADE

DREAMFOAM COMFORT

ONLY **$799ea** SleepMaker AUSTRALIAN MADE

SLEEPMAKER 'BORONIA' QUEEN MATTRESS

- Choose from Plush, Medium or Firm feels
- Luxurious Nuvole pure comfort fibres • Dreamfoam
- 10-year guarantee

HEAT-ABSORBING FUSIONGEL FOAM

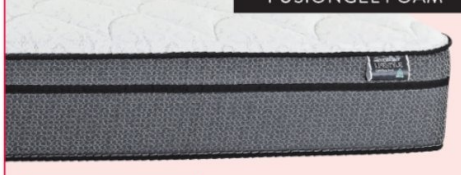

ONLY **$1099** SleepMaker AUSTRALIAN MADE

SLEEPMAKER 'GREVILLEA' PLUSH QUEEN MATTRESS

- ActiveSense Springs • Two-Stage Coil
- Pressure-relieving Memory Foam • Two layers of Dreamfoam
- 10-year guarantee

PERSONALISED COMFORT

ONLY **$1299** WHEN YOU PURCHASE WITH A COMPATIBLE SLEEPMAKER MATTRESS*3

SLEEPMAKER 'DELTA WAVE' QUEEN ADJUSTABLE BASE SleepMaker

- Zero clearance so base rests flat on existing bed frame • Zero-G function
- Head and foot adjustable • Wireless remote • Innovative slow gravity release feature • 10-year guarantee *Adjustable base not Australian made.*

DOMAYNE®

502162_P01_FYS

Delivery fee applies in the event that the customer misses a set delivery time and product(s) need to be re-delivered. Terms and conditions apply. See in store for details. *3. Discounted item and full-priced item must be purchased in the same transaction. Terms and conditions apply. See in store for details.

DOMAYNE®

KING KOIL By A.H.BEARD

PROUDLY AUSTRALIAN MADE

AUSTRALIAN MADE

HOT OFFER

ONLY **$799ea**

KING KOIL 'AMBITION' QUEEN MATTRESS

- Choose from Plush, Medium, Firm or Super Firm feels
- Conforma Coil Support System • Breathable stretch-knit fabric
- 10-year guarantee

SUPER DEAL

ONLY **$1998ea**

KING KOIL 'ESPERANCE' QUEEN MATTRESS

- Choose from Plush, Medium, Firm or Super Firm feels
- Reflex Plus System • Stretch-knit Tencel® fabric
- 10-year guarantee

FLAT & ZERO-G PRE-SET POSITIONS

ONLY **$1299** WHEN YOU PURCHASE WITH A COMPATIBLE KING KOIL MATTRESS*3

A. H. BEARD 'REFRESH' QUEEN ADJUSTABLE BASE

A.H.BEARD PREMIUM SLEEP SINCE 1899

- Zero-G position • Head & foot adjustable
- Wireless remote • Multiple leg height
- 10-year guarantee *Adjustable base not Australian made.*

DOMAYNE FYSHWICK
FURNITURE & BEDDING

80 Collie St. 6126 2500
DOMAYNE.COM.AU

Each Domayne® store is operated by an independent franchisee. Ends 23/11/23. Accessories shown are not included. Some goods may not be on show or available at each Domayne® franchised store. Not to be used in conjunction with any other offer. Images are for illustrative purposes only. *1. Discounts are off the normal ticketed prices. *2. Available only with mattress purchases over $1499. Delivery must be within a 25km radius of the Domayne franchise from which the goods were purchased. Delivery is standard Store to Door delivery, and will be arranged for a time convenient to both parties. Product(s) removed must be equivalent size and quantity to the product(s) purchased. The franchise and/or its delivery contractors will remove the old products(s) when delivering your new product(s) at no additional charge. The franchise and/or its delivery contractors reserve the right to refuse removal if, in their

BLACK FRIDAY *Pre-Sale*

ON NOW!
FRI 17TH - THU 23RD NOV

TEMPUR

Anti-Microbial

Easy Clean QuickRefresh™ Cover

Hypoallergenic

TEMPUR ADAPT™ TECHNOLOGY

ONLY **$1999**

TEMPUR

TEMPUR 'EASE' MEDIUM QUEEN MATTRESS

- Tempur Adapt™ material for superior support and comfort
- Easy zip-off cover to keep mattress fresh
- 10-year guarantee

GREAT OFFER

ONLY **$1099** WHEN YOU PURCHASE WITH A COMPATIBLE TEMPUR MATTRESS*3

TEMPUR ZERO G 'EASE 3.0' QUEEN ADJUSTABLE BASE

TEMPUR

- Up/down head and foot • Wireless remote
- Zero-G preset • Adjustable legs

ONLY **$149ea**

TEMPUR

TEMPUR 'ONE HUG' PILLOW

ONLY **$175ea**

TEMPUR 'ORIGINAL' MEDIUM PILLOW

DOMAYNE®

502162_P02_FYS

reasonable opinion, the product(s) are soiled, wet and/or pose an OHS risk. Delivery fee applies in the event that the customer misses a set delivery time and product(s) need to be re-delivered. Terms and conditions apply. See in store for details. *3. Discounted item and full-priced item must be purchased in the same transaction. Terms and conditions apply. See in store for details.

Australia is overusing antibiotics: report

PATIENTS have been warned to stop stockpiling antibiotics and think twice about prescriptions for minor illnesses with concerns one of the most serious health challenges is getting worse.

Dangerous bacteria that cause golden staph infections, gastro and gonorrhoea are becoming increasingly resistant to common drugs, according to a new report from the Australian Commission on Safety and Quality in Health Care released on Thursday. In serious cases when antibiotics don't work patients have no other treatment options.

Prescription rates for the drugs fell 25 per cent at the height of the COVID-19 pandemic but there was a concerning 10 per cent uptick in prescriptions in 2022, the report showed.

It found Australia has one of highest consumption levels of antibiotics in the developed world, as one in three people had at least one drug dispensed last year. It's got health experts worried and calling for urgent action to curb the trend before it's too late.

Prescription rates for antibiotics rose 10 per cent in 2022, according to a new report. Picture AAP

The senior medical adviser to the commission, Professor John Turnidge, said Australia still has an opportunity to tackle what he described as one of the most serious health challenges of our time. He said doctors, other healthcare workers and patients all had a role to play in the nation becoming "smarter" about prescribing the medications.

"Let's all think twice before automatically prescribing and using antibiotics - or having them 'just in case'," Professor Turnidge said. "If we don't, in the future we may not be able to perform medical procedures such as organ transplants, cancer chemotherapy, diabetes management and major surgery. That is a bleak future that none of us wish to contemplate."

The World Health Organisation estimates antimicrobial resistance could result in up to 10 million deaths by 2050. A study published in the highly respected medical journal *The Lancet* in 2022 found it already contributes to hundreds of deaths in Australia every year.

Infectious diseases expert and commission adviser Professor Peter Collignon reminded patients there was no way antibiotics could help treat viruses like colds or flu and about 5 per cent of people suffered adverse effects from the drugs.

"For a serious infection such as meningitis, pneumonia or sepsis, you will need antibiotics to stay alive and your doctor will help you navigate this," Professor Collignon said. "Yet for many people dealing with non-serious illnesses, this is not the case."

Professor Turnidge also said there was emerging evidence antimicrobial use may contribute to long-term chronic illness later in life. "Antibiotics can save your life ... but we must not forget that they can also cause significant harm."

Swim coach jailed for 32 years for sexual abuse of 11 children

A SWIM coach who groomed and sexually abused 11 young students over more than a decade could spend three times that behind bars for creating a culture where perverted behaviour was seen as normal.

Paul Douglas Frost was sentenced on Thursday after being found guilty of 43 offences over his abuse of children under his care at a swimming school in Sydney's southwest between 1996 and 2009. As the 48-year-old watched emotionless via videolink from Shortland prison, Judge Sarah Huggett said the coach "deliberately created a culture which facilitated his offending". This included normalising talk of sex amongst the children and teenagers he was teaching, encouraging sexual activity both with and between students, and engaging in graphic acts in the school's changing room and storage room.

Swimming coach Paul Douglas Frost was found guilty of 43 offences over his abuse of children. Picture AAP

"Paul had built a culture of these types of things being normal," one of his victims wrote in a statement to the court. "I know they seem a bit horrifying and strange now."

The victim said that as a boy he went along with discussing sexual matters openly with Frost as he wanted to be one of the cool kids. "I thought talking about that ... was just what people did," he wrote. "I thought it was normal."

Frost, who was once a contestant on cooking show *MasterChef*, was given a maximum jail sentence of 32 years, expiring in June, 2055. He will be first eligible for parole in June 2047 after 24 years behind bars.

Frost was arrested in September 2019 at his Sylvania home. Initially charged with only 10 offences, further allegations were raised as police investigated his crimes.

The final 43 charges included several counts of sexual intercourse with a child under his care, multiple charges of aggravated indecent assault of a person under 16 and grooming children for sexual activity.

Judge Huggett found Frost manipulated his victims and contrived opportunities to be alone with them. She found each victim was a reliable witness who gave evidence with "dignity and courage".

1800 RESPECT (1800 737 732)

Maccas loses beef with Hungry Jack's

MCDONALD'S has lost a three-year trademark fight with fast-food rival Hungry Jack's. The US hamburger giant sued Hungry Jack's in 2020 claiming its sale of the "Big Jack" and "Mega Jack" burgers infringed the Big Mac trademark.

On Thursday, the Federal Court dismissed the allegations, saying neither burger brand was deceptively similar to the Big Mac and Hungry Jack's had not engaged in trademark infringement. But McDonald's succeeded on a separate consumer law claim with the court finding Hungry Jack's had misled consumers by advertising that its Big Jack burger contained 25 per cent more beef than its Big Mac counterpart.

At trial, Hungry Jack's chief marketing officer Scott Baird told the court there was an "element of cheekiness" in the firm's choice of burger name but said the brands were not chosen because of their similarity with McDonald's burgers. "I was aware that the name would likely be perceived as a deliberate taunt of McDonald's," he wrote in an affidavit.

Justice Stephen Burley found consumers would not be confused about which restaurant sold the Big Jack or Big Mac and said McDonald's had provided no evidence of any deception or confusion. Hungry Jack's wished to compete with McDonald's through a name which had echoes of the Big Mac brand but was "recognisably different" from it, the judge found. He made similar findings when comparing the Mega Jack and Mega Mac trade marks.

However, Justice Burley ruled Hungry Jack's had breached consumer law through the marketing campaign about its burger's meat content. After testing and weighing of the different burger patties by experts, the judge found Hungry Jack's burgers contained "significantly less" than the 25 per cent additional beef advertised. The matter will now go to a liability hearing, where Hungry Jack's could face financial penalties.

Hard Solo fizzles, regulator orders rebranding for drink

THE alcoholic version of the carbonated lemon-flavoured soft drink Solo will be rebranded after the beverage's design fizzed out with the regulator over concerns the design strongly appealed to minors.

The Alcohol Beverages Advertising Code (ABAC) adjudication panel determined Hard Solo breached the panel's responsible alcohol marketing code following 10 complaints from the public over the brand's name and can design. The panel had previously determined the alcoholic drink's design met the standards.

While the panel accepted the beverage's producer Carlton and United Breweries was careful to devise a design that identified Hard Solo as an alcoholic beverage, it found the brand recognition was entirely familiar to minors.

The brewery said it was disappointed with the outcome, but accepted the panel's decision. It will rename the drink Hard Rated.

TV

NOVEMBER 17 - NOVEMBER 23, 2023

LISA GOES GARDENING

FEISTY, determined star of Blue Heelers and Sea Patrol, Lisa McCune is not someone you would expect to find digging in a garden plot.

"I am an avid gardener," the four-time Gold Logie winner says.

Just before lockdown she had an idea for a show in which she would travel around Australia showcasing the country's botanical gardens.

"Then this [Channel 9's *Garden Hustle*] came along, and I am so glad I did it. It's just gorgeous."

McCune hosts the show alongside renowned landscaper Dave Franklin,and resident pooch Robin.

"It's really great working alongside Dave. He gives the home gardeners tips on what they need to do from scratch and advises them along the way. And Robin is a bigger star than Dave and I, he is a professional.

"We had a gorgeous crew, bouncing around from state to state and you get to go into the houses and into the gardens."

Unlike other renovation shows the pairs featured do the work themselves but their only competition is the time factor. Sponsors provide materials, but the finished garden is their only prize.

"They had to have a plan and are given 48 hours to do the bigger gardens, but if it doesn't look like they are going to finish, they get help from our professionals. It's beautiful to see the before and afters. The people feel quite proud.

Be prepared to hear the word "hustle" many times, as McCune and crew pitch in, too.

"We were all there helping towards the end as it got close to deadlines. Dave talks them through some of the pitfalls and I talk to them about how they came to do their gardens.

"You never know where you will find a good story and, as an actor, I love good storytelling. I get to find out the stories of these lovely people."

GARDEN HUSTLE: Premieres Saturday, November 18, 7.30pm, Channel 9 and 9Now

CRCS' senior services make living independently at home easier, because you deserve it!

We provide **in-home care and social support services** to help seniors continue living independently in your home and engaging with your community. Our experienced professionals will work with you to co-design the best solution for your needs.

We are approved **Commonwealth Home Support Package (CHSP)** and **Home Care Package (HCP)** providers, or can provide services for a fee to make your life easier.

Connect with other seniors

Our **Involve social group for seniors** is the perfect place to meet new people, learn new skills and have unforgettable experiences!

Friendship, Adventure, Independence

Capital Region Community Services

Call us on **02 6264 0200**
or visit **www.crcs.com.au**

Bond meets the Amazing Race

STREAMING

007: ROAD TO A MILLION

Prime Video

What do you get if you mix James Bond with The Amazing Race and Who Wants to Be A Millionaire? Probably something close to this new reality competition show. Created under the real 007 banner, this series sees nine British pairs of contestants traverse the world finding clues, completing challenges and answering questions in the hopes of winning a million bucks. If they get their question wrong, they're out of the running. All the teams start in the stunning and drizzly Scottish Highlands, before their unique first clues and questions take them on different journeys. Meanwhile, actor Brian Cox (Succession) is the puppetmaster figure behind the scenes - he sits in his impressive villain-like office and looks over the progress of all the teams on a series of different screens, making punny little comments and giving out cryptic clues. It's a pretty enjoyable show on the whole, highlighting some great international locations and putting regular people through Bond-esque situations, from scaling cranes to facing off against snakes.

Brian Cox is the man in the chair in 007: Road to a Million, while Robbie Williams reflects on his life in his eponymous documentary series. Pictures by Prime Video, Netflix

NCIS: SYDNEY

Paramount+

Long-running crime procedural NCIS has arrived on Australian shores for its first franchise outside the US. The new show makes great use of Sydney Harbour, showcasing it extensively in the first episode. The story kicks off with a member of the US Navy falling dead into the water during a ceremony to mark the great collaboration between the two nations as part of AUKUS (the security partnership between America, Australia and the UK - not that that's explained at all in the show) and the arrival of a nuclear-powered submarine from the US. AFP detectives JD (Todd Lasance, who seems the most comfortable actor in the new show) and Evie (a spirited Tuuli Narkle) pair with visiting NCIS agents Michelle Mackey (an unconvincing Olivia Swann) and DeShawn Jackson (the likeable Sean Sagar) to investigate, before their respective bosses decide to keep the partnership on a more permanent basis (and thus, provide the basis for the TV show). Bonus points for the casting of William McInnes in the medical examiner role.

ROBBIE WILLIAMS

Netflix

Beloved singer, songwriter and all-round entertainer Robbie Williams gets the doco series treatment in this Netflix four-parter. Coming on the back of the highly successful Beckham series, which was also a four-parter, it's impossible not to draw comparisons between then two. This one is undoubtedly poorer than the earlier series, but not without its insights. The larrikin stageman, reviewing archive footage on a laptop while lounging on his bed in his underwear, speaks candidly about feeling overwhelmed and depressed in the first decade of his fame, from teen sensation in Take That, to rising solo star. The doco series though would benefit from interviews with other people now, not just words from the archive footage.

THE KILLER

Netflix

David Fincher is unquestionably one of the most talented directors going around. And while this film is squarely in the Fincher wheelhouse, it is paced so slowly that it will lose most viewers early. For those that persevere, there are some moments of humour and a great scene with Michael Fassbender and Tilda Swinton to celebrate.

Compiled by Jess Layt

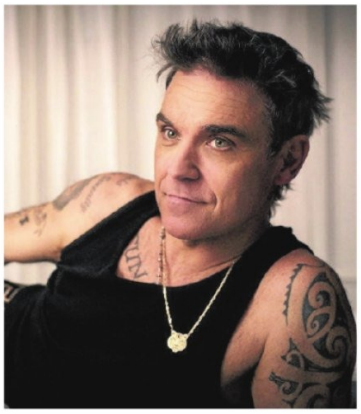

KNOW VEMBER SALE
SAVE 50%* with an annual subscription

Be in the know and SAVE BIG

Grab unlimited digital access to the news you can trust to keep you informed with maximum savings!

- All articles on any device
- Fast, easy access with our app
- Breaking news alerts
- The digital version of each print edition
- Daily interactive puzzles

The Canberra Times

LIMITED OFFER ENDS DECEMBER 3

SCAN TO SAVE 50% NOW!

canberratimes.com.au/subscribe

*Annual Digital Subscription offer costs $123.50 (Basic) or $196.30 (Premium) upfront (min. cost) for the first 12 months, then $197.60 (Basic) or $282.92 (premium) billed annually. The Knowvember Sale 50% off for annual subscriptions is calculated off the standard 4 weekly rate per week over 12 months minus 50%. After this initial 12-month promotional period you will continue to save 20% off the standard monthly rate for an annual subscription term. Renewals occur unless cancelled in accordance with the full Terms and Conditions. Not in conjunction with any other offer. New customers only. Offers end December 3, 2023. See https://www.canberratimes.com.au/about-us/terms-conditions/digital-subscription

Scrublands lures Heathcote home

Josh Leeson

FOLLOWING the success of Netflix series *Pieces Of Her*, which also starred fellow Australian actress Toni Collette, many would have expected Bella Heathcote to double down her focus on US-based roles.

While the spy-thriller was filmed in Sydney, due to the pandemic, it was a US production and a highly successful one.

Pieces Of You spent five weeks in the Netflix's global top-10 and Heathcote, in particular, was hailed for her performance as Andy Oliver, a young woman who slowly uncovers her mother's dark past.

The Melbourne-raised Heathcote, 36, has spent more than a decade living in Los Angeles, building a varied acting career, despite joking her "bread-and-butter characters are typically grief, trauma, abandonment."

She's starred alongside Hollywood heavyweights Johnny Depp and Michelle Pfeiffer in Tim Burton's *Dark Shadows* (2012), opposite Hugh Grant in *The Rewrite* (2014), and appeared in *Fifty Shades Darker* (2017).

Despite building a strong US resume, the former *Neighbours* star has always been attracted to Australian stories.

She had a leading role in Australian horror film *The Relic* (2020) and appeared amid a star-studded cast on this year's madcap comedy *C*A*U*G*H*T*. Both were released on Stan.

"As a young person I left Australia and it's after leaving and moving to LA that I've learnt to appreciate it more and more and really wanted to tell more Australian stories and invest more," Heathcote says over Zoom from Los Angeles.

"I love what Stan are doing and that we have that platform to make these stories. I wanna see them and I wanna be in them."

Heathcote's latest Australian role is undoubtedly her strongest.

Scrublands is a four-part series based on Chris Hammer's 2018 crime novel.

Investigative journalist Martin Scarsden (Luke Arnold) is sent to the fictional small town of Riversend to write a "puff piece" about how the community is recovering 12 months after charismatic Catholic priest Byron Swift (Jay Ryan) shot five parishioners, before dying himself, a day after being accused of being a paedophile.

The harsh drought-affected landscape and the eerie small-town atmosphere draws obvious comparisons to hit Australian "rural-noir" film, *The Dry*.

Bella Heathcote plays Mandy in new crime-drama Scrublands. Picture supplied

The series also explores the role of religion in small communities, the impact of trauma and the media's role in reporting tragic events.

"What I found fascinating about the script is each character's arcs and their journeys," Heathcote says.

"I do think it's incredible that the landscape is almost another character in the show. As an Australian, I wanna see Australian stories reflected and things, not just characters, that I recognise.

"There's the trauma of what's happened, but also the trauma of drought and the economic hardships this town has suffered."

Heathcote plays Mandy, a cafe owner and single mum, who urges Scarsden to further investigate the story behind the priest's massacre and the dark secrets he took to his grave.

It wasn't until after filming wrapped up in the Castlemaine, in Victoria, that Heathcote read Hammer's *Scrublands* novel and its sequel *Silver*.

There's been several changes made in the screenplay to Mandy's character, which Heathcote says, has made her a stronger part of the narrative.

> As an Australian, I wanna see Australian stories reflected and things, not just characters, that I recognise.
>
> **Bella Heathcote**

"I thought it was interesting that the whole premise of the show is you see this crime happen and it's not a 'who done it' because you see," she says.

"Throughout the series you figure out why and you see why Mandy so desperately wants to know and all the townspeople.

"They want some peace a year after this horrific act. I really appreciate the path Mandy takes to learn that information and also her relationship with the two male leads and the arc she has as well.

"The Mandy before this event and the Mandy after are not surprisingly two very different people."

While Heathcote might be devoting more time and her talents to Australian productions, she's hardly given up on her American ambitions.

Last week she finished her debut theatrical performance in Samuel Baum's comedy *The Engagement Party* at LA's Geffen Playhouse.

Heathcote played bride-to-be Katherine who hosts an engagement party with her fiance Josh for their family and friends. But when a glass of wine is split the party quickly unravels.

Heathcote describes theatre performance as "boot camp" or "push-ups for acting."

"It's completely different," she says. "I get why people do it. All my actor friends for so long were like, 'dude you need to do a play, it's incredible.'

"It's so scary and so exhilarating and it is a different style of acting.

"On-camera acting feels so much more intimate and you get to really block out the audience.

"Whereas this, you're inviting them in and dealing with their responses in real time.

"There's a projection out, not just of your voice, but the performance. It's a completely different skills set."

Education Resources for a Better World.

COOL .ORG

Counting down the best of Bluey

Police detective Adam Kruk puts on his best tortured expression in the Polish series Raven. Below, Parents might be forced out of bed early in Sunday because of the Blueyfest Countdown

FREE TV

BLUEYFEST COUNTDOWN

6am, Sunday, ABC Kids

Okay, it's time for a confession - I've never understood the huge fascination people have with this series.

I don't begrudge it - in fact I think it's great that an Australian-made series has been so very successful - nor do I think it's misplaced. I just don't get it.

I've sat down and watched a few episodes and thought it was alright, but never felt the need to tune in again - unlike so many other adults.

So it's a safe bet that I won't be watching on Sunday as they count down the top 100 episodes as voted by the public.

But I'm sure that plenty of other people will. Especially the young ones, whose parents can plonk them down in front of this Bluey marathon and go back to bed for a few more hours sleep on a Sunday morning.

BIG BROTHER

8.30pm, Monday, Seven

The premiere of a new season of Big Brother totally caught me by surprise - I wasn't aware such a thing was in the pipeline.

Granted, I'm far from their target market but I would have expected to see something promoting the new season.

Perhaps I'm not alone; going on the low ratings in its first week an awful lot of people didn't know it was coming.

The ratings were so bad the network decided this week to push its start time back an hour in the hope that some more people will start watching.

Of even more concern for Channel 7 is the rejigging of Big Brother has alienated those who were fans of the franchise.

It's now called Big Brother: House of Love and looks like an indoor version of Love Island, with a bunch of largely white buff blokes walking around shirtless as often as possible and women who seem to be in some undeclared contest to wear the skimpiest outfit.

The entire focus of the series now seems to be trying to hook up with another housemate.

In years gone by there was far more diversity in the cast, which allowed viewers to find someone with whom they identified.

Now, with a bunch of vain Instagram influencers on board the whole tone has changed - instead of finding someone you like, you just end up hating them all.

It may be understandable that Channel 7 looked to breath new life into the Big Brother concept, which had really lost people's attention years ago.

But what they've turned it into is only likely to lose whatever audience they had.

THE RAVEN

12am, Thursday, SBS On Demand

What is it with TV drama that it assumes all police detectives are drug-addicted, tortured individuals with a dark past?

Sure, they'd see some bad things in their line of work but the insistence on painting them as supremely messed-up people is getting a bit tired.

The latest in this format is Adam Kruk, a Polish detective who spends part of the first episode walking around with a neck brace (the reason is never explained) and popping pain medication.

In a huge plot contrivance, he's sent to his home town to bust a cigarette-smuggling racket - the very same town that houses something from his dark past.

Reviews by Glen Humphries

FRIDAY, November 17

ABC TV (CH 2, 20)

6.00 News Breakfast.
9.00 ABC News Mornings.
10.00 And We Danced. (PG, R)
11.00 Don't Stop The Music. (R)
12.00 ABC News At Noon.
1.00 Shetland. (Mal, R)
2.00 Nigella's Cook, Eat, Repeat: Christmas Special. (R)
3.10 Gardening Australia. (R)
4.10 All Creatures Great And Small. (PG, R)
4.55 Back Roads. Presented by Heather Ewart. (PG, R)
5.25 Hard Quiz. Presented by Tom Gleeson. (PG, R)

6.00 The Drum. Analysis of the day's news.
7.00 ABC News. Takes a look at the top stories of the day, including coverage of developing stories and events.
7.30 Gardening Australia. Jane Edmanson explores a native garden. Costa Georgiadis meets horticulture educators.
8.30 Under The Vines. In order to secure a loan, Daisy and Louis have to babysit the bank manager's prize turkey. (Md)
9.20 Midsomer Murders. A young man is found murdered during the grand reopening of the village of Little Auburn. (Mv, R)
10.50 ABC Late News. Coverage of the day's events.
11.05 Question Everything. Presented by Wil Anderson and Jan Fran. (R)
11.40 Silent Witness. The Lyell team identifies the remains. (Ma, R)
12.40 Frayed. Final. (MA15+ls, R)
1.25 Rage. (MA15+adhlnsv)

SBS (CH 3, 30)

6.00 DW English News. **6.30** Al Jazeera News. **7.00** BBC News At Six. **7.30** France 24 English News. **8.00** DD India Prime Time News. **9.15** Home Is Where The Art Is. (PG) **10.10** Paddington Station 24/7. (PGa) **11.05** Great Canal Journeys. **12.00** BBC News At Ten. **12.30** ABC World News Tonight With David Muir. **1.00** PBS NewsHour. **2.00** Mastermind Australia. **3.00** NITV News: Nula. **3.30** The Cook Up With Adam Liaw. **4.00** Scotland: Rome's Final Frontier.
5.05 Jeopardy! (R)
5.30 Letters And Numbers. (R)

6.00 Mastermind Australia. (R)
6.30 SBS World News.
7.35 Hunting Egypt's Lost Treasures: The Mystery Of Tut's Tomb. Archaeologists investigate the mystery of Tutankhamun's small and poorly decorated tomb.
8.30 Raising The Mary Rose: The Lost Tapes. Documents the raising of the *Mary Rose*, King Henry VIII's flagship.
9.25 Tony Robinson: Britain's Greatest River: Thames Water. Tony Robinson explores the role the River Thames plays in providing clean water. (PGa, R)
10.15 SBS World News Late.
10.45 Good People. Tom and Linda try to secure a loan. (Malnsv)
11.40 Tell Me Who I Am. (Mav, R)
2.25 Antidisturbios. (MA15+av, R)
4.35 Bamay. (R)
5.00 NHK World English News Morning.
5.30 ANC Philippines The World Tonight.

SEVEN (CH 6)

6.00 Sunrise.
9.00 The Morning Show. (PG)
11.30 Seven Morning News.
12.00 MOVIE Jesse Stone: Benefit Of The Doubt. Tom Selleck. A retired cop is forced back into action. (2012, Mav, R)
2.00 House Of Wellness. A look at locations that highlight living well. (PG)
3.00 The Chase. Hosted by Bradley Walsh. (R)
4.00 Seven News At 4.
5.00 The Chase Australia. Hosted by Larry Emdur.

6.00 Seven News.
7.00 Better Homes And Gardens. Johanna Griggs learns all about four-wheel driving on a specially designed course.
8.30 Miniseries: The Thief, His Wife And The Canoe. Part 1 of 4. Plagued by debt, a man decides to fake his own death in a canoe accident. (Ma)
10.30 The Endgame. A criminal mastermind puts together a plan to rob seven banks across New York City. (Malv, R)
12.30 12 Monkeys. In the present day, Cassie and Jennifer Goines are on the run from the 12 Monkeys. (MA15+av, R)
1.30 Harry's Practice. Dr Harry Cooper and Dr Katrina Warren present information about animals and pet care. (R)
2.00 Home Shopping. (R)
4.00 Million Dollar Minute. Hosted by Simon Reeve. (R)
5.00 NBC Today. News and current affairs.

NINE (CH 8, 80)

6.00 Today.
9.00 Today Extra. (PG)
11.30 Morning News.
12.00 MOVIE A Country Christmas Harmony. Brooke Elliott. A country music star returns home. (2022, PGa)
2.00 Pointless. Presented by Alexander Armstrong. (PG, R)
3.00 Tipping Point. Hosted by Ben Shephard. (PG)
4.00 Afternoon News.
4.30 Millionaire Hot Seat. Hosted by Eddie McGuire. (R)
5.30 WIN News.

6.00 Nine News.
7.00 A Current Affair.
7.30 For The Love Of Pets. Series return. Follows staff and volunteers behind the scenes as they care for the lives of animals in their care. (PGm)
8.30 MOVIE Wonder Woman. Gal Gadot, Chris Pine, Robin Wright. After an American pilot crash-lands on an isolated island during World War I, an Amazonian princess resolves to end the conflict by travelling into the outside world to locate Ares, the god of war. (2017, Mav, R)
11.15 MOVIE Justice League. (2017, Mv, R)
1.25 Tipping Point. (PG, R)
2.15 Pointless. (PG, R)
3.00 TV Shop: Home Shopping. (R)
4.00 Postcards. (PG, R)
4.30 Global Shop. (R)
5.00 TV Shop: Home Shopping. (R)
5.30 Skippy The Bush Kangaroo. (R)

TEN (CH 5)

6.00 The Talk. (PGa) **7.00** Everyday Gourmet With Justine Schofield. **7.30** Entertainment Tonight. **8.00** Farm To Fork. **8.30** Judge Judy. (PG) **9.00** The Bold And The Beautiful. (PGa) **9.30** Neighbours. (PGa) **10.00** Studio 10. (PG) **12.00** 10 News First: Midday. **1.00** Second Chance Champions. (PGal) **2.00** Jamie Cooks The Mediterranean.
3.00 Entertainment Tonight.
3.30 Judge Judy. (PG, R)
4.00 Farm To Fork.
4.30 The Bold And The Beautiful. (PGa)
5.00 10 News First.

6.30 The Project. The hosts and guest panellists take a look at the day's news, events and hot topics.
7.30 The Graham Norton Show. Graham Norton is joined by Diddy, Ashley Jensen, George Mackay, Chris and Rosie Ramsey and Jessie Ware. (PGls)
9.30 To Be Advised.
11.30 Good Sam. Series return. When Gretchen shows signs of premature heart disease, Sam uncovers a deeper medical mystery. (Ma)
12.30 The Project. The hosts and guest panellists take a look at the day's news, events and hot topics. (R)
1.30 The Late Show With Stephen Colbert. Stephen Colbert interviews a variety of guests from the worlds of film, politics, business and music. (PG)
2.30 Home Shopping. (R)

ABC TV PLUS (CH 22)

6.00 Children's Programs. **2.20** Grace's Amazing Machines. **2.55** Mecha Builders. **3.15** PJ Masks. **3.30** Play School. **4.00** Andy's Wild Adventures. **4.35** Go Jetters. **5.05** Pfffirates. **5.30** Kiya And The Kimoja Heroes. **5.55** Peter Rabbit. **6.30** Andy And The Band. **7.05** Gardening Australia Junior. **7.30** Spicks And Specks. (PG) **8.00** Would I Lie To You? (PG) **8.30 MOVIE** The Inbetweeners 2. Simon Bird. (2014, MA15+alns) **10.05 MOVIE** Love The Coopers. Diane Keaton. (2015, PG) **11.50** Would I Lie To You? (PG) **12.20** QI. (PG) **12.50** Ghosts. (PG) **1.20** A-ha: The Movie. (M) **2.20** Killing Eve. (M) **3.05** George Clarke's Amazing Spaces. **3.55** Close. **5.00** Children's Programs.

SBS VICELAND (CH 31)

6.00 WorldWatch. **7.20** FBC News. **7.55** France 24 Feature. **8.10** ABC America Nightline. **8.40** CBC The National. **9.30** BBC News At Six. **10.00** Shortland Street. (PG) **12.00** Capital In The 21st Century. (M) **1.55** Toxic Garbage Island. (PG) **3.20** BBC News At Ten. **3.50** ABC World News Tonight With David Muir. **4.20** PBS NewsHour. **5.20** Shortland Street. (PG) **5.50** The Curse Of Oak Island. (PG) **6.40** Jeopardy! **7.35** 8 Out Of 10 Cats Does Countdown. (M) **8.30** Hoarders. (M) **9.25** Bound: Japanese Bondage. **10.35** Sex With Sunny Megatron. (MA15+) **11.35** 8 Out Of 10 Cats. (M) **1.40** Monogamish. (MA15+) **4.10** NHK World English News. **5.00** Al Jazeera Newshour.

7TWO (CH 62)

6.00 Home Shopping. **6.30** I Escaped To The Country. (PG) **7.30** Surf Patrol. (PG) **8.00** Million Dollar Minute. **9.00** Harry's Practice. **9.30** NBC Today. **12.00** Better Homes And Gardens. **1.00** House Of Wellness. (PG) **2.00** Discover With RAA Travel. (PG) **2.30** I Escaped To The Country. (PG) **3.30** The Zoo. **4.00** Surf Patrol. (PG) **4.30** Better Homes And Gardens. **5.30** I Escaped To The Country. (PG) **6.30** Bargain Hunt. **7.30** Pie In The Sky. (PG) **8.30** Escape To The Country. **10.30** Cliveden: A Very British Country House. (M) **11.45** I Escaped To The Country. (PG) **1.00** The Zoo. **1.30** Surf Patrol. (PG) **2.00** Escape To The Country. **3.00** Better Homes And Gardens. **5.30** Harry's Practice.

9GO! (CH 82)

6.00 Children's Programs. **12.00** Motor Racing. SpeedSeries. Round 8. Supercheap Auto Bathurst International. Replay. **2.00** Everybody Loves Raymond. (PG) **2.30** Full House. **3.00** MacGyver. (PG) **4.00** Family Ties. (PG) **4.30** The Addams Family. **5.00** Bewitched. **5.30 MOVIE** The LEGO Ninjago Movie. (2017, PGv) **7.30 MOVIE** Harry Potter And The Deathly Hallows: Part 1. Daniel Radcliffe. (2010, Mhv) **10.20 MOVIE** Elektra. Jennifer Garner. (2005, Mv) **12.20** Under The Dome. (M) **1.20** Life After Lockup. (M) **2.20** Full House. **3.00** Bakugan: Geogan Rising. (PG) **3.30** Ninjago: Masters Of Spinjitzu. (PG) **4.00** Ricky Zoom. **4.30** TV Shop. **5.00** Children's Programs.

10 PEACH (CH 52)

6.00 The Late Show With Stephen Colbert. (PG) **7.00** NBL Slam. **7.30** Becker. (PG) **8.30** Seinfeld. (PG) **10.00** The King Of Queens. (PG) **11.00** Frasier. (PG) **12.00** Becker. (PG) **1.00** Seinfeld. (PG) **3.00** The King Of Queens. (PG) **4.00** Becker. (PG) **5.00** Frasier. (PG) **6.00** Friends. (PG) **8.00** The Big Bang Theory. (PG) **9.30** Seinfeld. (PG) **11.00** Frasier. (PG) **12.00** Home Shopping. **1.30** The Late Show With Stephen Colbert. (PG) **2.30** The King Of Queens. (PG) **3.30** Workaholics. (MA15+) **4.30** Home Shopping. **5.30** Joseph Prince: New Creation Church.

ABC ME (CH 23)

6.00 Children's Programs. **12.00** Odd Squad. **12.20** How To Do Stuff Good. **12.40** Malory Towers. **1.05** Merlin. (PG) **1.50** Horrible Histories. **2.25** Dorg Van Dango. **3.25** The Penguins Of Madagascar. (PG) **4.00** Star Wars: Young Jedi Adventures. **4.20** Cloudy With A Chance Of Meatballs. **4.45** The Inbestigators. **5.00** Kung Fu Panda: Legends Of Awesomeness. (PG) **5.25** Miraculous: Tales Of Ladybug And Cat Noir. **5.45** Hotel Transylvania. **6.00** Turn Up The Volume. **6.30** Operation Ouch! **6.45** Merlin. (PG) **7.35** Phoenix Rise. (PG) **8.40** Good Game Spawn Point. **9.05** The Legend Of Korra. (PG) **9.50** Mimi On A Mission. (PG) **11.15** Close.

SBS WORLD MOVIES (CH 32)

6.00 From Here To Eternity. Continued. Burt Lancaster. (1953, PGalv) **7.10** The 400 Blows. Jean-Pierre Léaud. (1959, French, PG) **9.00** Dr Strangelove. Peter Sellers. (1964, PGasv) **10.50** Churchill. Brian Cox. (2017, Ma) **12.55** Wildhood. Phillip Lewitski. (2021, Malsv) **2.55** The Movie Show. (PG) **3.25** Frantz. Paula Beer. (2016, French, PGav) **5.30** The Bridge On The River Kwai. Alec Guinness. (1957, PGav) **8.30** Resistance. Jesse Eisenberg, Clémence Poésy. (2020, Mav) **10.45** Selma. David Oyelowo. (2014, Malv) **1.05** I, Daniel Blake. (2016, MA15+l) **3.00** Hurricane. (2018, MA15+av) **5.00** Riding Alone For Thousands Of Miles. (2005, Japanese, PGa)

7MATE (CH 64)

6.00 Shopping. **7.00** Step Outside. (PG) **7.30** Creek To Coast. **8.00** A Football Life. (PG) **9.00** WSL Wrapped. **10.00** Blokesworld. (PG) **10.30** The Car Club. (PG) **11.00** American Pickers. (PG) **12.00** Pawn Stars. (PG) **1.00** Simpsons. (PG) **2.00** Truck Night In America. (PG) **3.00** Timbersports. (PG) **3.30** Storage Wars. (PG) **4.00** Cricket. Women's Big Bash League. Game 42. Melbourne Stars v Hobart Hurricanes. **7.30** Cricket. Women's Big Bash League. Game 43. Brisbane Heat v Melbourne Renegades. From Allan Border Field, Brisbane. **11.00 MOVIE** The Grey. (2011, MA15+alv) **1.25** Storage Wars. (PG) **1.55** Pawn Stars. (PG) **2.30** Sound FX: Best Of. **3.00** Late Programs.

9GEM (CH 81)

6.00 Danger Man. (PG) **7.00** Creflo. (PG) **7.30** Skippy. **8.00** TV Shop: Home Shopping. **10.30** Pointless. (PG) **11.30** My Favorite Martian. **12.00** Days Of Our Lives. (M) **12.55** The Young And The Restless. (PG) **1.50** The Earthshot Prize. (PG) **3.10** Antiques Roadshow. **3.40 MOVIE** The Long Dark Hall. Rex Harrison. (1951, PGv) **5.30** Yorkshire Auction House. **6.30** Antiques Roadshow. **7.30** Storm Rising. (PG) **9.30** Facing. (M) **10.30** Major Crimes. (M) **11.30** Madam Secretary. (M) **12.30** Instinct. (MA15+) **1.30** Rizzoli & Isles. (MA15+) **2.30** The Closer. (M) **3.30** Major Crimes. (MA15+) **4.30** My Favorite Martian. **5.00** Joyce Meyer. (PG) **5.30** Antiques Roadshow.

10 BOLD (CH 53)

6.00 Home Shopping. **8.00** Soccer. A-League Men. Round 4. Melbourne City v Macarthur FC. Highlights. From AAMI Park, Melbourne. **8.30** Diagnosis Murder. (PG) **9.30** Jake And The Fatman. (PG) **10.30** JAG. (PG) **12.30** NCIS. (M) **1.30** NCIS: Los Angeles. (M) **2.30** Jake And The Fatman. (PG) **3.30** Diagnosis Murder. (PG) **5.30** JAG. (PG) **7.30** Bull. (M) **8.30** NCIS. (M) **9.25** NCIS: Hawai'i. (M) **10.20** NCIS: Los Angeles. (M) **11.15** Star Trek: Discovery. (M) **12.15** Home Shopping. **2.15** Diagnosis Murder. (PG) **4.05** JAG. (PG)

ABC NEWS (CH 24)

6.00 News Breakfast. **9.00** ABC News Mornings. **12.00** ABC News At Noon. **2.00** ABC News Day. **3.00** ABC News Afternoons. **4.00** Afternoon Briefing. **5.00** ABC News With Joe O'Brien. **6.00** ABC Evening News. **7.00** ABC National News. **8.00** Planet America's Fireside Chat. **8.45** ABC News Tonight. **9.00** ABC Nightly News. **9.30** Close Of Business. **10.00** The World. **10.30** The World This Week. **11.00** News. **11.30** The Drum. **12.30** News. **12.45** Fireside Chat. **1.30** Close Of Business. **2.00** DW News. **2.30** News. **2.45** DW News Asia. **3.00** DW News. **3.30** The World. **4.00** World This Week. **4.30** DW Conflict Zone. **5.00** DW News. **5.15** DW News Asia. **5.30** Breakfast Couch.

SBS FOOD (CH 33)

6.00 Morning Programs. **8.00** Dolce India. **8.30** Gordon Ramsay: Uncharted. (PG) **9.30** Freshly Picked. (PG) **10.00** Food Safari. **10.30** Lidia's Kitchen. (PG) **11.00** The Cook Up. **11.30** Fruits Of The Sea. (PG) **12.00** Planet BBQ. (PG) **12.30** Project Fire. (PG) **1.00** All Up In My Grill. **1.30** The Chocolate Queen. **2.00** Barefoot Contessa. **2.30** Big Appetite. **3.00** The Italian Vegan Chef. **3.30** Choccywoccy. (PG) **4.00** Dolce India. **4.30** The Cook Up. **5.30** Freshly Picked. (PG) **6.00** Food Safari. **6.30** Lidia's Kitchen. (PG) **7.00** The Cook Up. **7.30** Fruits Of The Sea. (PG) **8.00** Poh & Co. Best Bites. **8.30** Rick Stein's Cornwall. (PG) **9.30** Dine With Me UK. (PG) **10.30** The Cook Up. **11.00** Late Programs.

7BRAVO (CH 65)

6.00 Shark Tank. (PG) **7.00** Undercover Boss. (PG) **8.00** Million Dollar Listing NY. (PG) **9.00** Top Chef. (PG) **10.00** Shark Tank. (PG) **11.00** Undercover Boss. (PG) **12.00** Snapped. (M) **1.00** Housewives Of Beverly Hills. (M) **2.00** Shark Tank. (PG) **3.00** Judge Jerry. (PG) **3.30** The Tonight Show Starring Jimmy Fallon. (PG) **4.30** Million Dollar Listing NY. (PG) **5.30** Undercover Boss. (PG) **6.30** Shark Tank. (PG) **7.30** Botched. (M) **8.30** Charmed To Death. (M) **9.30** Sleeping With Death. (MA15+) **10.30** Snapped. (M) **11.30** The Real Housewives Of Orange County. (M) **12.30** Botched. (M) **1.30** Shark Tank. (PG) **2.30** Undercover Boss. (PG) **3.30** Snapped. (M) **4.30** Late Programs.

9LIFE (CH 83)

6.00 House Hunters Int. **6.30** House Hunters. **7.00** Getaway. (PG) **7.30** Postcards. (PG) **8.00** The Block. (PG) **9.30** House Hunters Int. **10.30** Hello SA. (PG) **11.00** Hot Properties: San Diego. **11.30** Yard Crashers. (PG) **12.00** House Hunters Reno. **1.00** Unsellable Houses. **2.00** My Lottery Dream Home. (PG) **3.00** The Block. (PG) **4.00** Amazing Space. **4.30** Yard Crashers. (PG) **5.00** Fixer Upper. (PG) **6.00** House Hunters Int. **7.00** House Hunters. **7.30** Island Of Bryan. (PG) **8.30** Building Off The Grid: Yellowstone River. (PG) **9.30** Log Cabin Living. **10.30** Lakefront Bargain Hunt. **11.30** House Hunters Int. **12.00** The Real Housewives Of Potomac. (M) **1.00** Late Programs.

NITV (CH 34)

6.00 Morning Programs. **12.00 MOVIE** The Furnace. (2020, MA15+av) **2.00** Bamay. **2.30** The Cook Up. **3.00** Motown Magic. **3.25** Aussie Bush Tales. **3.40** Fresh Fairytales. **4.00** Crazy Smart Science. **4.30** Spartakus And The Sun Beneath The Sea. (PG) **5.00** Our Stories. (PG) **5.30** NITV News: Nula. **6.00** Bamay. **6.40** Volcanic Odysseys. (PG) **7.30 MOVIE** Where The Wild Things Are. Max Records. (2009) **9.30 MOVIE** White Chicks. Shawn Wayans. (2004) **11.25** 42 To 1. (PG) **12.25** Always Was Always Will Be. **1.00** Power To The People. (PG) **1.50** Kutcha's Carpool Koorioke. **2.00** On The Road. **3.00** NITV On The Road: Laura Festival. **4.00** On The Road. **5.00** Late Programs.

7FLIX (CH 66)

6.00 It's Academic. **7.00** Match It. **8.00** Flushed. **9.00** Home Shopping. **10.30** All Together Now – The 100. (PG) **12.00** Smash. (PG) **1.00** Chicago Fire. (M) **3.00** Black-ish. (PG) **3.30** Modern Family. (PG) **4.30 MOVIE** Pokémon Detective Pikachu. Justice Smith, Ryan Reynolds, Kathryn Newton. (2019, PGav) **6.30 MOVIE** Tooth Fairy. Dwayne Johnson, Ashley Judd, Julie Andrews. (2010) **8.30 MOVIE** Jerry Maguire. Tom Cruise, Cuba Gooding Jr., Renée Zellweger. (1996, Mls) **11.30 MOVIE** Victor Frankenstein. Daniel Radcliffe, James McAvoy, Jessica Brown Findlay. (2015, Mah) **1.45** Home Shopping. **2.45** Fresh TV. **3.15** Absentia. (MA15+) **4.00** Criminal Minds. (MA15+) **5.00** S.W.A.T. (M)

RATING ADVICE: (PG) Parental Guidance (M) Mature Audiences (MA15+) Mature Audiences Only (AV15+) Extreme Adult Violence. **Please note:** Listings are correct at the time of print and are subject to change by networks.
CONSUMER ADVICE: a: adult themes; d: drug references; h: horror; l: language; n: nudity; s: sexual references; v: violence. CC: Closed Captions; b&w: Black & White; R: Repeat.

CBA | 1711

TV GUIDE

SATURDAY, November 18

ABC TV (CH 2, 20)

6.00 Rage. (PG)
7.00 Weekend Breakfast.
9.00 Rage. (PG)
10.30 Rage AusMusic Month. (PG)
12.00 ABC News At Noon.
12.30 Midsomer Murders. (PG, R)
2.00 Annika. A millionaire is found dead. (Ma, R)
2.50 The Durrells. Louisa and Larry head to England. (PG, R)
4.40 Landline. Hosted by Pip Courtney. (R)
5.15 Joanna Lumley's Spice Trail Adventure: Madagascar. Part 3 of 4. (PG, R)
6.05 All Creatures Great And Small Christmas Special. James and Helen question their future together in the run-up to Christmas Day. (PG, R)
7.00 ABC News. Takes a look at the top stories of the day, including coverage of developing stories and events.
7.30 Shakespeare And Hathaway. Final. Frank becomes a murder suspect. (Ma)
8.15 Vera. Part 4 of 4. DCI Vera Stanhope investigates the mysterious death of a fisherman. (Mav, R)
9.50 Annika. Annika and the team investigate when a Scottish millionaire is found dead in a shark tank. (Ma, R)
10.35 Under The Vines. Daisy and Louis babysit a turkey. (Md, R)
11.25 QI. Hosted by Sandi Toksvig. (Mls, R)
11.55 Rage AusMusic Month. Music video clips. (MA15+adhlnsv)
5.00 Rage. (PG)

SBS (CH 3, 30)

6.00 DW English News. **6.30** Al Jazeera News. **7.00** BBC News At Six. **7.30** France 24 English News. **8.00** DD India Prime Time News. **9.05** Lap Of Luxury: Escapes Down Under. (PG) **10.05** Ireland's Historic Gardens. **11.00** Australia With Julia Bradbury. (PG) **12.00** BBC News At Ten. **12.30** ABC World News Tonight With David Muir. **1.00** PBS NewsHour. **2.00** Cycling. National Road Series. Tour of Tasmania. Highlights. **2.30** Figure Skating. ISU Grand Prix. Cup of China. Highlights. **4.45** Greatest Hits Of The 70s. (PGl)
5.35 Underground Army.
6.30 SBS World News.
7.30 Britain's Most Luxurious Train Journeys: English Riviera. Part 1 of 4.
8.25 Princess Anne: The Plot To Kidnap A Royal. Takes a look at the 1974 plot to kidnap Princess Anne that ended in a shootout in central London.
9.20 World's Most Scenic Railway Journeys: Alaska. Bill Nighy narrates a journey aboard the Denali Star from Anchorage, Alaska. (PGa, R)
10.15 Secrets Of A Celtic Grave. (PGav, R)
11.45 Rex In Rome. (Ma, R)
1.35 Hope. (Mv, R)
3.40 Going Places With Ernie Dingo. (PG, R)
4.40 Bamay. (R)
5.00 NHK World English News Morning.
5.15 France 24 Feature.
5.30 ANC Philippines The World Tonight.

SEVEN (CH 6)

6.00 Home Shopping.
7.00 Weekend Sunrise.
10.00 The Morning Show: Weekend. Highlights from the past week. (PG)
12.00 Horse Racing. Caulfield Thousand and The Hunter Race Day.
5.00 Seven News At 5.
5.30 Border Security: Australia's Front Line. An American woman arrives claiming she is in the country to tie up the loose ends of a failed relationship. (PG, R)
6.00 Seven News.
7.00 Border Security: Australia's Front Line. Officers suspect a Brazilian man is lying to them and his answers aren't helping him. (PG, R)
7.30 MOVIE Independence Day. Will Smith, Bill Pullman, Jeff Goldblum. After alien spaceships appear above cities around the world, a cable company employee realises they are planning an attack and contacts his estranged wife for help in convincing authorities of the looming danger. (1996, Mv, R)
10.30 MOVIE xXx. Vin Diesel, Samuel L. Jackson. An athlete becomes a secret agent. (2002, Mlv, R)
1.00 12 Monkeys. Cole's partnership with Ramse is put to the test when they travel to New York City in the 1970s. (MA15+av, R)
2.00 Home Shopping. (R)
4.00 Get Clever. (R)
5.00 House Of Wellness. (PG, R)

NINE (CH 8, 80)

6.00 Getaway. (PG, R)
6.30 A Current Affair. (R)
7.00 Weekend Today.
10.00 Today Extra: Saturday. (PG)
12.00 Surfing Australia TV. (PGl)
12.30 Great Australian Detour.
1.00 My Way. (R)
1.30 Arctic Vets. (PGm, R)
2.00 The 57th Annual Country Music Association Awards. (PGl)
4.00 The Pet Rescuers. (PG, R)
4.30 The Garden Gurus.
5.00 News: First At Five.
5.30 Getaway. (PG)
6.00 Nine News Saturday.
7.00 A Current Affair.
7.30 The Garden Hustle. New Series. Ambitious garden makeovers. (PG)
8.30 MOVIE Wonder Woman 1984. Gal Gadot, Chris Pine, Kristen Wiig. Diana must contend with two new enemies, a troubled work colleague and a greedy businessman, whose desires send the world down a path of destruction after they obtain an ancient artefact that grants wishes. (2020, Mv, R)
11.30 MOVIE Double Impact. Jean-Claude Van Damme. Brothers avenge their parents' murder. (1991, MA15+slv, R)
1.30 Surfing Australia TV. (PGl, R)
2.00 The Incredible Journey Presents. (PGa)
2.30 The Garden Gurus. (R)
3.00 TV Shop: Home Shopping. (R)
4.30 Global Shop. (R)
5.00 TV Shop: Home Shopping. (R)
5.30 Helping Hands. (PG, R)

TEN (CH 5)

6.00 What's Up Down Under. **6.30** Leading The Way. **7.00** Reel Action. **7.30** My Market Kitchen. **8.00** I Fish. **8.30** Farm To Fork. **9.00** Everyday Gourmet. **9.30** Taste Of Australia With Hayden Quinn. **10.00** Studio 10: Saturday. (PG) **12.00** Luxury Escapes. **12.30** The Yes Experiment. (I) (New Series) **1.00** Good Chef Bad Chef. **1.30** Healthy Homes. **2.00** Buy To Build. (Final) **2.30** Charming China. (PGa) (New Series) **3.00** What's Up Down Under. **3.30** Luca's Key Ingredient. **4.00** My Market Kitchen. **4.30** Farm To Fork. **5.00** 10 News First.
6.00 Bondi Rescue. Trainee Lachie finds out his fate. (PGal, R)
6.30 Jamie Cooks The Mediterranean. Part 4 of 4.
7.30 The Dog House. Follows pets, including a timid puppy, which are matched with potential companions. (PGa, R)
8.30 Ambulance. Series return. North East Ambulance attends to a family which arrived in the UK just 17 days earlier as refugees. (Mal)
10.50 The Cheap Seats. Presenters Melanie Bracewell and Tim McDonald take a look at the week that was. (Mal, R)
11.50 CSI: Vegas. Three masked assailants invade a home and murder an entire family, including a pregnant woman. (Mv, R)
2.30 Home Shopping. (R)
4.30 Authentic. Religious program. (PG)
5.00 Hour Of Power. Religious program.

ABC TV PLUS (CH 22)

6.00 Children's Programs. **1.55** Hoopla Doopla! **2.20** Grace's Amazing Machines. **2.35** Thomas And Friends. **3.00** The Most Magnificent Thing. **3.30** Play School. **4.00** Andy's Wild Adventures. **4.35** Go Jetters. **5.05** Pfffirates. **5.30** Kiya And The Kimoja Heroes. **5.55** Peter Rabbit. **6.30** Andy And The Band. **7.05** Karma's World. **7.30** Spicks And Specks. **8.00** QI. (M) **8.30** Live At The Apollo. (M) **9.15** Whose Line Is It Anyway? (PG) **9.40** Devolution: A Devo Theory. (M) **10.40** Staged. (M) **11.00** MythBusters. (PG) **11.50** Portlandia. (M) **12.40** Fleabag. (MA15+) **1.05** Blunt Talk. (M) **1.35** **MOVIE** Gone Girl. (2014, MA15+alsv) **4.05** Close. **5.00** Children's Programs.

SBS VICELAND (CH 31)

6.00 WorldWatch. **6.50** Indian Country Today News. **7.20** FBC News. **7.55** France 24 Feature. **8.10** ABC America Nightline. **8.40** CBC The National. **9.30** BBC News At Six. **10.00** Shortland Street. (PG) **12.00** Noisey. (M) **12.55** Planet A. (PG) **1.25** 8 Out Of 10 Cats. (M) **2.45** BBC News At Ten. **3.15** ABC World News Tonight With David Muir. **3.45** PBS NewsHour. **4.45** Mastermind Australia. **5.45** American Runestone: A Viking Mystery. **7.35** Impossible Engineering. (PG) **8.30** Time Warp: The Greatest Cult Films. (MA15+) **10.45** Dirty Rotten Cleaners. (PG) **11.40** Why Women Kill. (M) **1.30** The X-Files. (M) **3.20** NHK World English News. **5.00** Al Jazeera Newshour.

7TWO (CH 62)

6.00 Shopping. **8.30** Travel Oz. (PG) **10.00** Escape To The Country. **11.00** Horses For Courses. (PG) **12.00** House Of Wellness. (PG) **1.00** Better Homes. **2.00** Escape To The Country. **5.00** Horse Racing. Caulfield Thousand. From Caulfield Racecourse, Melbourne. The Hunter Race Day. From Newcastle Racecourse, NSW. **6.00** Heathrow. (PG) **6.30** The Yorkshire Vet In Autumn. (PG) **7.30** The Yorkshire Vet. (PG) **8.30** Escape To The Country. **11.30** The Great Outdoors: Greatest Escapes. (PG) **12.30** The Real Seachange. (PG) **1.00** Escape To The Country. **2.00** Discover With RAA Travel. (PG) **2.30** Creek To Coast. **3.00** Weekender. **3.30** Weekender. **4.00** Late Programs.

9GO! (CH 82)

6.00 Children's Programs. **12.30** Beyblade Burst Surge. (PG) **1.00** Teen Titans Go! (PG) **1.40** **MOVIE** Fixing Up Christmas. (2021) **3.25** **MOVIE** The Christmas Ball. (2020) **5.10** Mr Mayor. (PG) **5.40** **MOVIE** Alvin And The Chipmunks: The Road Chip. (2015, PGav) **7.30** **MOVIE** The Hunger Games: Mockingjay – Part 1. Jennifer Lawrence. (2014, Mav) **10.00** **MOVIE** Reminiscence. Hugh Jackman. (2021, Mav) **12.20** Motor Racing. SpeedSeries. Round 8. Supercheap Auto Bathurst International. Replay. **2.20** Motor Racing. FIA World Endurance Championship. 8 Hours of Bahrain. Highlights. **3.30** Beyblade Burst Surge. (PG) **4.00** Children's Programs.

10 PEACH (CH 52)

6.00 The Late Show With Stephen Colbert. (PG) **7.00** Seinfeld. (PG) **8.30** Becker. (PG) **9.30** Neighbours. (PG) **11.30** Farm To Fork. **12.00** Frasier. (PG) **1.00** Dessert Masters. (PG) **2.20** The King Of Queens. (PG) **3.20** Becker. (PG) **4.20** Seinfeld. (PG) **5.50** The Big Bang Theory. (PG) **10.00** Friends. (PG) **12.00** Home Shopping. **1.30** The Late Show With Stephen Colbert. (PG) **2.30** South Park. (M) **3.30** Workaholics. (MA15+) **4.30** Home Shopping.

ABC ME (CH 23)

6.00 Children's Programs. **11.00** Sailor Moon Crystal. (PG) **11.45** Radiant. (PG) **12.15** Operation Ouch! **12.55** The Zoo. **1.10** Built To Survive. (PG) **1.35** The Dengineers. **2.05** Horrible Histories. **2.35** Operation Ouch! Hospital Takeover. **3.35** Odd Squad. **3.55** The Penguins Of Madagascar. **4.30** Spooky Files. (PG) **4.50** Miraculous: Tales Of Ladybug And Cat Noir. (PG) **5.15** 100 Things To Do Before High School. **5.35** The Next Step. **6.00** Still So Awkward. **6.30** Operation Ouch! **7.00** Mythbusters "There's Your Problem!". (PG) **7.35** The Fairly OddParents. **7.55** Total DramaRama. **8.20** Teenage Mutant Ninja Turtles. (PG) **8.55** School Of Rock. **9.20** Hank Zipzer. **11.15** Close.

SBS WORLD MOVIES (CH 32)

6.00 Riding Alone For Thousands Of Miles. Continued. (2005, Japanese, PGa) **7.00** Amazonia. (2013, No dialogue) **8.30** Remember Me: The Mahalia Jackson Story. (2021, PGal) **10.15** White Squall. (1996, Malsv) **12.35** After Love. (2020, Mal) **2.10** From Here To Eternity. Burt Lancaster. (1953, PGalv) **4.20** Dr Strangelove. Peter Sellers. (1964, PGasv) **6.10** Fried Green Tomatoes. Kathy Bates. (1991, PGalsvw) **8.30** Falling. Viggo Mortensen, Lance Henriksen. (2020, Malns) **10.35** Other People. Jacek Beler. (2021, Polish, MA15+) **12.30** The Exception. (2019, Danish, MA15+av) **2.45** Resistance. (2020, Mav) **5.00** Fried Green Tomatoes. (1991, PGalsvw)

7MATE (CH 64)

6.00 Morning Programs. **8.00** Shopping. **9.00** WSL Presents. **10.00** Jabba's Movies. (PG) **10.30** Pawn Stars. (PG) **11.00** The 4WD Adventure Show. (PG) **11.30** Life Off Road. (PG) **12.00** My Road To Adventure. (PG) **12.30** Timbersports. (PG) **1.00** Blokesworld. (PG) **1.30** Dipper's Rigs. (PG) **2.00** Rides Down Under: Aussie Truckers. (PG) **3.00** Drag Racing. NDRC Nitro Funny Cars. Round 1. Highlights. **4.00** Secrets Of The Supercars. (PG) **5.00** Counting Cars. (PG) **5.30** Storage Wars. (PG) **6.00** Pawn Stars. (PG) **7.30** Football. AFL Women's. First semi-final. Adelaide v Sydney. **9.45** **MOVIE** The League Of Extraordinary Gentlemen. (2003, Mlv) **12.00** Late Programs.

9GEM (CH 81)

6.00 Thunderbirds. **6.30** Rainbow Country. **7.00** Leading The Way. (PG) **7.30** Danger Man. (PG) **8.30** TV Shop. **9.00** Turning Point. (PG) **9.30** TV Shop. **10.00** Helping Hands. (PG) **10.30** My Favorite Martian. **11.00** **MOVIE** The Small Voice. (1948, PGv) **12.45** **MOVIE** Sailors Three. (1940) **2.30** **MOVIE** The Captain's Paradise. (1953) **4.20** **MOVIE** It's A Mad, Mad, Mad, Mad World. Spencer Tracy. (1963, PGlv) **7.30** **MOVIE** The Notebook. Rachel McAdams. (2004, PGals) **10.00** **MOVIE** Sex And The City 2. Sarah Jessica Parker. (2010, MA15+ls) **1.00** Rizzoli & Isles. (M) **2.00** **MOVIE** Dracula: Prince Of Darkness. (1966, Mvh) **3.50** Explore. **4.00** Thunderbirds. **4.30** Late Programs.

10 BOLD (CH 53)

6.00 Home Shopping. **9.00** Snap Happy. **9.30** Diagnosis Murder. (PG) **11.30** On The Fly. **12.00** Escape Fishing With ET. **12.30** Australia By Design: Architecture. **1.00** Jake And The Fatman. (PG) **2.00** Taste Of Australia: BBQ. **2.30** Camper Deals. **3.00** JAG. (PG) **5.00** Reel Action. **5.30** JAG. (PG) **7.30** NCIS. (M) **10.20** 48 Hours. (M) **11.20** FBI: International. (M) **12.15** Blue Bloods. (M) **1.10** Star Trek: Discovery. (M) **2.05** 48 Hours. (M) **3.00** JAG. (PG) **5.00** Home Shopping.

ABC NEWS (CH 24)

6.00 That Pacific Sports Show. **6.30** Close Of Business. **7.00** Weekend Breakfast. **11.00** ABC News. **11.30** World This Week. **12.00** News. **12.30** News Regional. **1.00** News. **1.30** If You're Listening. **1.45** Unusual Farmers. **2.00** ABC News. **2.15** Fireside Chat. **3.00** News. **3.30** Breakfast Couch. **4.00** ABC News. **4.30** Close Of Business. **5.00** ABC News. **5.30** World This Week. **6.00** Evening News. **6.30** Aust Story. **7.00** National News. **7.30** Bradman And Tendulkar. **8.30** ABC News Tonight. **9.00** ABC Nightly News. **9.15** Planet America's Fireside Chat. **10.00** ABC Late News Weekend. **10.30** News Regional. **11.00** News. **11.30** Breakfast Couch. **12.00** Late Programs.

SBS FOOD (CH 33)

6.00 Morning Programs. **7.00** The Italian Vegan Chef. **7.30** Choccywoccy. (PG) **8.00** Dolce India. **8.30** The Cook Up. **9.30** Freshly Picked. (PG) **10.00** Food Safari. **10.30** Lidia's Kitchen. (PG) **11.00** The Cook Up. **11.30** Fruits Of The Sea. (PG) **12.00** Planet BBQ. (PG) **12.30** Project Fire. (PG) **1.00** All Up In My Grill. **1.30** Dine With Me UK. (PG) **2.30** The Cook Up. **3.00** Bizarre Foods. (PG) **3.30** Cook And The Chef. **4.00** Big Appetite. **4.30** Beyond River Cottage. (PG) **5.30** Born To Cook. **6.30** Order Up! (PG) **7.30** Selena + Chef. (PG) **8.30** The Hairy Bikers' Northern Exposure. (PG) **9.35** No Reservations. (PG) **10.30** River Cottage Aust. (PG) **11.30** Late Programs.

7BRAVO (CH 65)

6.00 Judge Jerry. (PG) **6.30** The Tonight Show Starring Jimmy Fallon. (PG) **8.30** Top Chef. (PG) **10.30** Million Dollar Listing NY. (PG) **11.30** Shark Tank. (PG) **1.30** Undercover Boss. (PG) **3.30** Million Dollar Listing Los Angeles. (PG) **4.30** Judge Jerry. (PG) **5.30** Million Dollar Listing Los Angeles. (PG) **6.30** Shark Tank. (PG) **7.30** Botched. (M) **8.30** Below Deck. (M) **9.30** Catching Kelce. (M) **10.30** Summer House. (M) **11.30** Saturday Night Live. (M) **12.30** The Real Housewives Of New York City. (M) **1.30** Catching Kelce. (M) **2.30** Summer House. (M) **3.30** Saturday Night Live. (M) **4.30** The Real Housewives Of New York City. (M) **5.30** Judge Jerry. (PG)

9LIFE (CH 83)

6.00 House Hunters Int. **6.30** House Hunters. **7.00** Island Of Bryan. (PG) **8.00** Garden Gurus. **8.30** The Block. (PG) **9.30** House Hunters Int. **10.30** House Hunters. **11.00** Postcards. (PG) **11.30** Getaway. (PG) **12.00** Amazing Space. **12.30** Yard Crashers. (PG) **1.00** My Lottery Dream Home. (PG) **1.30** Log Cabin Living. **2.30** Building Off The Grid: Yellowstone River. (PG) **3.30** Restoration Man. (PG) **4.30** Island Of Bryan. (PG) **5.30** Lakefront Bargain Hunt. **6.30** George Clarke's Amazing Spaces. **7.30** Escape To The Chateau. **8.30** House Hunters. **9.30** House Hunters International. **10.30** Beachfront Bargain Hunt. **11.30** Rock The Block. (PG) **12.30** Late Programs.

NITV (CH 34)

6.00 Morning Programs. **9.30** Toi Time. **10.00** **MOVIE** Where The Wild Things Are. (2009) **11.50** **MOVIE** Watership Down. (1978, PG) **1.30** Kutcha's Carpool Koorioke. **1.40** Volcanic Odysseys. (PG) **2.30** Around The Traps On NITV. **4.30** Characters Of Broome. (PG) **6.00** NITV News Update. **6.10** Great Lakes Wild. **6.40** Ice Cowboys. (PG) **7.30** Great Australian Walks With Julia Zemiro. (PG) **8.30** **MOVIE** Piranha. Bradford Dillman. (1978, M) **10.10** **MOVIE** Yusuf Hawkins: Storm Over Brooklyn. Al Sharpton. (2020, M) **11.50** Winning Time: Reggie Miller Vs The New York Knicks. (M) **1.10** Power To The People. (PG) **2.00** Kutcha's Carpool Koorioke. (PG) **2.10** On The Road. **5.00** Bamay.

7FLIX (CH 66)

6.00 It's Academic. **7.00** Match It. **8.00** Flushed. **9.00** Get Arty. **10.00** Weekender. **10.30** Sydney Weekender. **11.00** Britain's Got Talent. (PG) **1.00** Holey Moley Australia. (PG) **3.00** Frogger. (PG) **4.00** The Goldbergs. (PG) **5.00** **MOVIE** Keeping Up With The Joneses. Zach Galifianakis, Isla Fisher, Jon Hamm. (2016, PGlsv) **7.00** **MOVIE** The Jewel Of The Nile. Michael Douglas, Kathleen Turner, Danny DeVito. (1985, PGlv) **9.25** **MOVIE** The Count Of Monte Cristo. Jim Caviezel, Guy Pearce, Richard Harris. (2002, Mv) **12.20** **MOVIE** Patti Cake$. Danielle Macdonald, Bridget Everett, Siddharth Dhananjay. (2017, Mls) **2.20** Home Shopping. **3.20** Absentia. (MA15+) **4.10** Criminal Minds. (MA15+)

RATING ADVICE: (PG) Parental Guidance (M) Mature Audiences (MA15+) Mature Audiences Only (AV15+) Extreme Adult Violence. **Please note:** Listings are correct at the time of print and are subject to change by networks.
CONSUMER ADVICE: a: adult themes; d: drug references; h: horror; l: language; n: nudity; s: sexual references; v: violence. CC: Closed Captions; b&w: Black & White; R: Repeat.

CBA | 1811

FRIDAY form

BROUGHT TO YOU BY Racing NSW

Hunter's where the heart is for Snowden

Craig Kerry

Peter Snowden, inset, is hoping Mazu, main image, can win The Newcastle Herald Hunter. Pictures AAP

VETERAN Sydney trainer Peter Snowden has scaled the dizzy heights of racing, including back-to-back Everest wins with Redzel, but home has always been the Hunter Valley.

So the Scone born and bred horseman has regularly returned to the Hunter, and regularly won, especially at Newcastle.

The $1 million *Newcastle Herald* The Hunter (1300 metres), now in its fifth year, remains one of the few features in the region to elude Snowden and his training partner son, Paul. Their best result is Signore Fox's fifth in 2021, when Lost And Running was a dominant winner.

This year shapes as the Snowden's best chance yet, with two-time Everest runner Mazu and King Of Sparta among the leading chances in the quality handicap.

Mazu was battling Murwillumbah trainer David McColm's Far Too Easy for favouritism at $5.50 with the TAB, while King Of Sparta was $8.

Mazu, which was third in the 2022 Everest, has endured a luckless spring campaign. Locked in for another Everest shot, the Maurice five-year-old resumed with a ninth in the The Shorts (1100m) after a tough run from a wide draw, then was scratched from the Premiere Stakes (1200m) when slightly lame on race day.

The disrupted lead-in was compounded by a bad draw in 11 for The Everest (1200m), where he then struck heavy interference in the straight to finish second last.

Mazu was then fifth, just over two lengths away from winner Bella Nipotina, in the Giga Kick Stakes (1300m) after a three-wide run for most of the trip.

Snowden was hoping for better luck in The Hunter after drawing six in the 16-horse event.

"Nothing has gone right but he's been racing against the best of the best, too," Snowden said.

"And he's had wide runs and whatnot. But they are the best horses around and he's getting beat only two lengths, so he's not far off the mark.

"It's been a bit frustrating we haven't won, but he gets his chance on Saturday probably."

Snowden has won all of the traditional group races at Newcastle, except for the Tibbie Stakes, and he has claimed three of the six Max Lees Classic for two-year-olds, a race now part of The Hunter standalone program.

A win for Mazu in The Hunter, though, would top them all.

"It would be a great race to win for more reasons than one, especially for this horse to get back into winning form would be special," he said.

"It's home so it's always good to go home, and winning races back where you come from is always special."

And he believed the Premiere Stakes setback should improve Mazu's chances in a race he was spelled before last year.

"He's missed one run this prep coming through, so he's always been one behind," he said.

"I just thought this time he still had a good one in him and his third and fourth runs are always his best, and this will be his fourth one this prep, so I'm happy with him."

Mazu trialled well, running strongly through the line, when fourth on Monday at Hawkesbury with Nash Rawiller aboard. Rawiller keeps the ride on Saturday.

Chad Schofield pilots King Of Sparta, which drew 10. The five-year-old I Am Invincible gelding was eighth last start in Everest consolation the Sydney Stakes (1200m) from gate 15 after a close second in the Bobbie Lewis Quality (1200m) at Flemington.

"He had a little tick-over trial last week just to keep him up to the mark, but he'll run well on Saturday," Snowden said.

Mazu the one to chase in The Hunter

RACING NSW ANALYST
Brad Gray

Tavi Time will be looking to improve after a disappointing return to the track. Picture Bradley Photos

Race 1 - 12:35PM NZB AIRFREIGHT MAX LEES CLASSIC (900 METRES)

2. Market Magic was impressive in his one trial win. The Capitalist colt was given a dig to hold a spot in the early stages before responding nicely when asked to switch off heels in the straight and quicken. He'll have taken plenty of benefit from that hit out. The overall time was sharp as was the time home. Like the way Market Magic ran right through the line, even though you'd expect that over a 737m dash.

Dangers: Cylinder ran second in this race on debut last year and Godolphin are well represented again here. **1. Gram**, a full brother to Zulfiqar, who was an all the way winner over 1000m on debut at Flemington, has caught the eye in his two trials. The barrier mightn't be too bad, allowing the action to unfold in front of him before getting the last look.

How to play it: Market Magic to win

Race 2 - 1:10PM KARAKA 2024 MIDWAY BENCHMARK 72 HANDICAP (1600 METRES)

5. Resistible had to work early to find the front at Rosehill last start in the Four Pillars. She managed to back off in the middle stages but the damage was done by that point. The four-year-old felt the pinch late but still boxed away to run fourth, not beaten far. The daughter of Snitzel was also only second up, jumping from 1200m to 1500m.

Dangers: 4. Cosmic Field dashed hom over the top to win at Newcastle last start, bouncing back to winner form. The talented gelding showed Nathan Doyle enough in his first campaign to deep end him in the G3 Carbone Club. He couldn't pick his feet up in the heavy conditions.

How to play it: Resistible to win

Race 3 - 1:45PM TAB HIGHWAY HANDICAP (1600 METRES)

7. Sharp Shock didn't get a lot of room last start at Randwick. He was never going to figure in the finish from where he settled in the run but he should have finished closer than 2.5L. That was in a benchmark race behind Ningaloo Star. Prior to that he was strong late behind Bandi's Boy. That proven to be a strong form reference with last week's Highway trifecta all coming through that 1200m race at Randwick.

Dangers: 2. Rematch reeled off a big close to beat a subsequent winner in Let's Try at Newcastle. That saw him start a prohibitive $1.28 at Muswellbrook where he was beaten. Just. That was a rare miss for the training duo of Paul Messara and Leah Gavranich. Of the 11 favourites they've saddled up together, eight have won.

How to play it: Sharp Shock to win

Race 4 - 2:20PM NZB INSURANCE F&M BENCHMARK 78 HANDICAP (1400 METRES)

Here we go again with **5. Lekvarte**. The early price is too tempting. The grey mare fires fresh and has an excellent record at Newcastle. First up over 1400m is another tick, she has trialled well twice ahead of her return and she'll get a dry track. That's a lot of positives for a horse at double figure odds.

Dangers: 3. Portray had her chance at Randwick last start riding the speed at Randwick over 1400m, run down late by Gringotts. Back to fillies and mares company now fourth up and Nash jumps on. Nash jumps off **1. Zoe's Promise**. Thought she did enough first up over 1300m. Her two previous wins have been over the mile.

How to play it: Lekvarte each way

Race 5 - 2:55PM ALF KNEEBONE TRANS-TASMAN TROPHY BENCHMARK 88 HANDICAP (1850 METRES)

12. I'mintowin was just impressive on the clock as he was to the eye on his Australian debut at Rosehill a fortnight ago. The former Kiwi went straight to the front, ran along and just kept on running. He was there to be beaten late. Hokkaido has since franked the form.

Dangers: 6. Pervade just took a few runs to settle into life in Australia. It's all clicking now. The French import caught the eye at Warwick Farm third up before going one better at Randwick last start. He was given a perfect ride but he maps beautifully again here. Won out to 2100m overseas.

How to play it: I'mintowin to win

Race 6 - 3:30PM NEW ZEALAND BLOODSTOCK THE BEAUFORD (2300 METRES)

4. Torrens won the first running of the Beauford two years ago. He trounced his rivals having led. The seven-year-old is a rocks or diamonds style of horse. If he doesn't win he just about runs last. However, there's an easy case to be made that he brings the strongest form line coming into this. He didn't get a lot of luck in the St Leger five weeks ago behind Land Legend who broke the track record.

Dangers: Want to give **9. Canberra Legend** another chance after having genuine excuses in the Rosehill Gold Cup but just not sure what to make of that race. There was two lengths from first to seventh. **2. Stockman** was on the hammer of the trifecta on a good track. **3. Sky Lab** had a hard luck story to tell and perhaps should have won. Canberra Legend drew wide and couldn't find cover.

How to play it: Torrens to win

Race 7 - 4:05PM NEW ZEALAND BLOODSTOCK 3YO SPRING STAKES [GROUP 3] (1600 METRES)

1. Kintyre is well placed under the set weight conditions of this race. He has been mixing it with best three year-old milers in Sydney over the carnival. He was beaten less than a length by Raf Attack and Tom Kitten in the Gloaming Stakes two starts ago.

Dangers: 4. Sly Boots came from last to win his maiden at the midweeks two starts ago. Staying at 1300m then told at the finish second up. He took a while to get himself organised before coming again through the line. That lays a nice platform for the mile third up.

How to play it: Kintyre to win

Race 8 - 4:45PM THE NEWCASTLE HERALD HUNTER (1300 METRES)

1. Mazu has a depth to his form lines none of his rivals can match. It's a near identical preparation to that of Lost And Running, the winner of this race two years ago. The preparation has been a disaster for Mazu so far but he by far gets the best set up on Saturday he's had all spring.

Dangers: Joe Pride's front runner **6. Coal Crusher** was an all-the-way winner at this meeting over this trip 12 months ago. That was in the BM88 though. Has form through the right races this time back and we know exactly where he'll be in the run. Blinkers again. **17. Military Expert** sets up well first up over 1400m on a dry track.

How to play it: Mazu to win

Race 9 - 5:20PM NZB KURT FEARNLEY LEGEND MILE BENCHMARK 78 HANDICAP (1600 METRES)

11. Tavi Time should have won first up. It wasn't a pretty watch. The four-year-old found himself in a horrible position after copping a squeeze in the early stages. Instead of being in behind the leaders he was out the back pegged away on the fence.

He went to the line with the hand break on yet still wasn't beaten far.

Dangers: 8. Sweet Mercy burst through the pack to win the Four Pillars two weeks ago. That's what she is capable of when she runs up to her best. Can't see why she won't hold that form now fourth up out to the mile.

How to play it: Tavi Time to win

Race 10 - 5:55PM 2024 TAB KARAKA MILLIONS BENCHMARK 94 HANDICAP (1300 METRES)

1. Much Much Better was a brave all the way winner at Randwick four weeks ago. Looks well placed out to 1300m now for the flying Sara Ryan stable.

Wouldn't say this is any harder than last start despite it being a BM94. That sees the free striding grey well in after the claim of apprentice hoop Anna Roper. It was Roper who rode him last start, and that was her first ride aboard Much Much Better.

Dangers: 6. Phearson paired off with Grebeni to fight out the finish in the Goulburn Cup last start. There was three lengths back to Another One in third.

That was on the back of a complete forget first up.

He got chopped out for a run behind Airman. **4. Fender** was only fair in the Barn Dance but it was always going to be tricky from the draw. He also lumped 61kg.

How to play it: Much Much Better to win

FRIDAYform

Racing NSW

NEWCASTLE SATURDAY

CODE: SR

DAILY DOUBLE 8 & 10 **EARLY QUADDIE** 3, 4, 5, 6 **TREBLE** 8, 9, 10 **QUADRELLA** 7, 8, 9, 10 **BIG6** 5, 6, 7, 8, 9, 10 **TRACK:** GOOD (4) **RAIL:** TRUE

	TIM BARROW	STEVE ZAMMIT	IAN RUSSELL
1	**1 GRAM** 5 Erno's Cube 2 Market Magic 4 Efharisto	**2 MARKET MAGIC** 1 Gram 6 Gimme Gimme 5 Erno's Cube	**4 EFHARISTO** 2 Market Magic 5 Erno's Cube 3 Body Of Venus
2	**5 RESISTIBLE** 4 Cosmic Field 2 Toesonthenose 6 Modern Millie	**5 RESISTIBLE** 8 Stray 2 Toesonthenose 6 Modern Millie	**5 RESISTIBLE** 11 Street Candi 4 Cosmic Field 2 Toesonthenose
3	**4 SATAY CHICKEN** 2 Rematch 8 Skyforger 18 Reet Petite	**2 REMATCH** 7 Sharp Shock 8 Skyforger 10 Devocean	**2 REMATCH** 18 Reet Petite 4 Satay Chicken 7 Sharp Shock
4	**3 PORTRAY** 1 Zoe's Promise 4 Fall For Cindy 6 Hide Your Heart	**6 HIDE YOUR HEART** 3 Portray 4 Fall For Cindy 1 Zoe's Promise	**3 PORTRAY** 4 Fall For Cindy 6 Hide Your Heart 1 Zoe's Promise
5	**12 I'MINTOWIN** 2 King Of The Castle 6 Pervade 7 Wineglass Bay	**2 KING OF THE CASTLE** 12 I'mintowin 6 Pervade 7 Wineglass Bay	**12 I'MINTOWIN** 6 Pervade 7 Wineglass Bay 2 King Of The Castle
6	**3 SKY LAB** 5 Stroke Of Luck 1 Numerian 9 Canberra Legend	**5 STROKE OF LUCK** 1 Numerian 9 Canberra Legend 2 Stockman	**9 CANBERRA LEGEND** 1 Numerian 8 Baby Rider 3 Sky Lab
7	**2 INFLUENTIAL** 3 Invincible Spy 12 Just In Time 9 Until Valhalla	**3 INVINCIBLE SPY** 9 Until Valhalla 1 Kintyre 5 Jurisprudence	**2 INFLUENTIAL** 3 Invincible Spy 1 Kintyre 9 Until Valhalla
8	**14 OPAL RIDGE** 1 Mazu 6 Coal Crusher 11 Far Too Easy	**3 KING OF SPARTA** 4 I Am Me 6 Coal Crusher 1 Mazu	**3 KING OF SPARTA** 6 Coal Crusher 1 Mazu 12 Rocketing By
9	**11 TAVI TIME** 1 Manbehindthemoney 8 Sweet Mercy 10 The Hungarian	**8 SWEET MERCY** 11 Tavi Time 12 Western Front 6 Oakfield Waratah	**8 SWEET MERCY** 10 The Hungarian 3 Rogue Bear 6 Oakfield Waratah
10	**3 RUBAMOS** 1 Much Much Better 7 Capo Strada 8 Ka Bling	**1 MUCH MUCH BETTER** 8 Ka Bling 6 Phearson 10 Marnix	**7 CAPO STRADA** 1 Much Much Better 8 Ka Bling 3 Rubamos

Race 1 12.35 NZB Airfreight Max Lees Classic 900m

2yo SW+P. Apprentices can claim $160,000

NO	FORM	HORSE	TRAINER	JOCKEY	WGT	RTG	PRICE
1		**GRAM** (7)	James Cummings	T Schiller	56.5	94	5.00
2		**MARKET MAGIC** (4)	G Waterhouse & A Bott	T Clark	56.5	100	*2.30
3		**BODY OF VENUS** h (8)	Nathan Doyle	T Sherry	54.5	90	17.00
4		**EFHARISTO** (2)	James Cummings	Zac Lloyd (a)	54.5	99	9.50
5	8	**ERNO'S CUBE** (3)	C Maher & D Eustace	J Collett	54.5	98	4.00
6	7	**GIMME GIMME** (1)	B F Cavanough	A Morgan	54.5	96	19.00
7		**NYMPHADORA** (9)	Stephen O'Halloran	Ms R King	54.5	81	34.00
8	7	**SHOUTABOUTIT** (6)	Ms K Buchanan	R Jones	54.5	87	34.00
9		**TRIPLE YES** (5)	A J Cummings	S Clipperton	54.5	82	13.00

Race 2 1.10 Karaka 2024 Midway Handicap 1600m

Benchmark 72. Apprentices can claim $120,000

NO	FORM	HORSE	TRAINER	JOCKEY	WGT	RTG	PRICE
1	96120	**IRISH KISSES** dtw (11)	T J Bartley	T Schiller	59	87	13.00
2	60936	**TOESONTHENOSE** dtw (9)	J G Sargent	N Rawiller	59	98	*3.20
3	40s00	**UNAMERICAN** tw (1)	Richard & Will Freedman	Ms R King	58	87	26.00
4	68s71	**COSMIC FIELD** twh (12)	Nathan Doyle	A Morgan	57.5	94	11.00
5	23s64	**RESISTIBLE** tw (3)	Michael Freedman	D Gibbons (a)	56	100	3.30
6	64137	**MODERN MILLIE** dwh (10)	Nathan Doyle	Zac Lloyd (a)	55	98	6.50
7	76622	**TOUCH OF NAVY** h (5)	John Bannister	T Sherry	55	91	26.00
8	0s083	**STRAY** (7)	A J Cummings	C Schofield	54.5	95	16.00
9	10s26	**LET ME REIGN** dw (6)	Lee & Cherie Curtis	R Jones	54	100	10.00
10	74366	**SIAN** dtc (4)	Mark Cross	Ms K Adams	54	79	71.00
11	8s622	**STREET CANDI** dw (2)	Ms K Buchanan	Ms A Roper (a3)	53.5	93	26.00
12	435s7	**ALASTOR** dw (8)	J D Cooper	Ms J Duggan	52.5	87	101.00

Gear Changes

RACE 1: *(1)* Gram lugging bit on first time; *(3)* Body Of Venus pre-race ear muffs on first time; *(4)* Efharisto pre-race ear muffs on first time, lugging bit on first time; *(7)* Nymphadora pre-race ear muffs on first time; *(9)* Triple Yes blinkers on first time **RACE 2:** *(6)* Modern Millie pre-race ear muffs on first time; *(10)* Sian ear muffs off again **RACE 3:** (4) Satay Chicken visors on first time, winkers off first time; (5) Believe So tongue-control bit on first time; (13) Captain Underpantz front concussion plates on first time, nasal strip off first time **RACE 4:** (2) Missy Moola blinkers off first time, pre-race ear muffs on again; (9) Fairway Star pre-race ear muffs on first time **RACE 5:** (8) Promitto blinkers on again; (11) I'm A Dirty Rascal blinkers off first time **RACE 6:** (8) Baby Rider synthetic hoof filler on first time, tongue-tie on first time; (10) Youth Spirit synthetic hoof filler on first time; (13) Tappy's Lad visors on first time **RACE 7:** (1) Kintyre blinkers off again; (10) Vieste winkers off first time **RACE 8:** (1) Mazu cross-over noseband off first time, nose roll on first time, pacifiers off again; (3) King Of Sparta tongue-tie on first time; (6) Coal Crusher blinkers on again; (8) Dark Destroyer barrier blanket off first time; (16) Gravina blinkers off again, visors on again; (17) Military Expert blinkers on first time, gelded, tongue-tie on first time, winkers off first time **RACE 9:** (2) Promitto blinkers on again; (4) Major Artie blinkers off again; (12) Western Front ear muffs off first time **RACE 10:** (4) Fender nose roll on again; (5) Secret Plan pre-race ear muffs off first time, lugging bit on again, tongue-tie off again; (12) Ita blinkers off first time

© 2023: This racing service contains NSW racing information, including fields and form which is subject to copyright and which is owned by Racing NSW and other parties working with it.

Race 3 1.45 TAB Highway Handicap 1600m

3yo & up Class 3. Apprentices can claim $120,000

NO	FORM	HORSE	TRAINER	JOCKEY	WGT	RTG	PRICE
1	7s648	**IMATRUESTAR** (9)	Grant Jobson	A Hyeronimus	59	88	23.00
2	2s612	**REMATCH** twb (16)	P Messara & L Gavranich	N Rawiller	58	99	*2.60
3	1344s	**HE'S A COPY BOY** dw (20)	M R Stitt	Scratched	57		–
4	44255	**SATAY CHICKEN** d (4)	Cody Morgan	J Parr	57	97	7.50
5	95104	**BELIEVE SO** dw (17)	Dan Edwards	Scratched	55.5		–
6	34154	**CALL ME LOUIS** tw (19)	Lyle Chandler	Scratched	55.5		–
7	57169	**SHARP SHOCK** w (11)	R P Northam	R Jones	55.5	100	9.50
8	20241	**SKYFORGER** dw (12)	C Lundholm	R Simpson (a3)	55.5	94	10.00
9	25s17	**ECHOES OF MY MIND** (7)	P L Shailer	Jett Stanley (a2)	55	84	34.00
10	67115	**DEVOCEAN** d (18)	P L Shailer	D Gibbons (a)	54.5	93	12.00
11	s6247	**LAWYER'S DELIGHT** w (2)	Danielle Seib		54.5	88	31.00
12	63601	**ROSSY'S TYPA GIRL** dtw (1)	Trent Potts	J Ford	54	91	26.00
13	56301	**CAPTAIN UNDERPANTZ** w (8)	Steven Wise	T Sherry	54	97	10.00
14	45608	**DAKSHA** dw (13)	Lyle Chandler	Ms A Roper (a3)	54	80	151.00
15	50s11	**LEICA MODEL** w (3)	Stirling Osland	A Morgan	54	93	18.00
16	57456	**ASHIM** dw (14)	B D Bellamy		54	83	61.00
		EMERGENCIES					
17	47683	**DISCREET LADY** w (6)	Tom Higgins	Ms K Adams	54	86	71.00
18	212	**REET PETITE** (15)	K R Dryden	T Schiller	54	88	14.00
19	700s1	**MAGIC PHAROAH** (10)	Lou Mary	Ms R King	54	87	61.00
20	56341	**CANDY KISS** dw (5)	Luke A Thomas		54	84	81.00

Race 4 2.20 NZB Insurance Handicap 1400m

3yo & up F&M Benchmark 78. Apprentices can claim $160,000

NO	FORM	HORSE	TRAINER	JOCKEY	WGT	RTG	PRICE
1	500s3	**ZOE'S PROMISE** wh (6)	K A Lees	J Collett	61.5	96	8.50
2	3s68s	**MISSY MOOLA** dw (5)	G Waterhouse & A Bott	A Hyeronimus	60	57	11.00
3	9s463	**PORTRAY** dwn (7)	James Cummings	N Rawiller	60	96	*3.10
4	s2143	**FALL FOR CINDY** dwb (10)	J A O'Shea	T Schiller	59	100	4.40
5	4836s	**LEKVARTE** dtw (4)	Joseph Pride	J Parr	59	97	10.00
6	6s111	**HIDE YOUR HEART** dtwh (9)	Nathan Doyle	Ms A Roper (a3)	57	91	9.50
7	04106	**RUNNING BEAR** dw (2)	Ms J Bowen	R Jones	56	95	41.00
8	54414	**CHASE MY CROWN** dw (3)	W T Wilkes	D Gibbons (a)	54.5	94	13.00
9	5s155	**FAIRWAY STAR** w (8)	Bjorn Baker	Ms R King	54.5	93	7.00
10	5s422	**EXTRA SMART** (1)	John W Ramsey	Jett Stanley (a2)	52	89	23.00

Race 5 2.55 Alf Kneebone Trans-Tasman Trophy 1850m

3yo & up Benchmark 88. Apprentices can claim $160,000

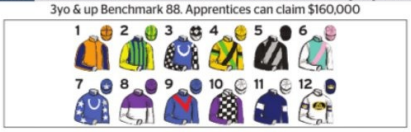

NO	FORM	HORSE	TRAINER	JOCKEY	WGT	RTG	PRICE
1	9s683	**ARAMAYO** th (10)	Sam Kavanagh	Ms A Roper (a3)	60.5	84	15.00
2	22814	**KING OF THE CASTLE** w (5)	Joseph Pride	N Rawiller	60	81	4.60
3	3309s	**HERMAN HESSE** w (8)	C Maher & D Eustace	D Gibbons (a)	59	87	31.00
4	51065	**CAMAGUEY** (12)	Ms K Waugh	Zac Lloyd (a)	57.5	84	12.00
5	00s00	**DREAMFLIGHT** w (6)	Bjorn Baker	R Jones	57.5	72	126.00
6	s0621	**PERVADE** w (1)	C J Waller	J Collett	57.5	93	4.60
7	22159	**WINEGLASS BAY** wn (4)	C J Waller	T Schiller	57	89	9.50
8	0s066	**PROMITTO** twh (7)	D I Atkins	Scratched	56.5		–
9	0s008	**GLOUNTHAUNE** (2)	Bjorn Baker	A Hyeronimus	56	77	51.00
10	s00s4	**HEAD OF STATE** (3)	C J Waller	Scratched	56		–
11	7689s	**I'M A DIRTY RASCAL** w (11)	G Waterhouse & A Bott	T Clark	56	97	26.00
12	439s1	**I'MINTOWIN** (9)	G Waterhouse & A Bott	R Bayliss	55.5	100	*2.30

Race 6 3.30 NZ Bloodstock The Beauford 2300m

3yo & up. Apprentices can claim $300,000

NO	FORM	HORSE	TRAINER	JOCKEY	WGT	RTG	PRICE
1	56s94	**NUMERIAN** wb (1)	Annabel Neasham	A Hyeronimus	62	92	5.50
2	s0984	**STOCKMAN** w (7)	Joseph Pride	N Rawiller	59.5	90	7.00
3	40506	**SKY LAB** twh (6)	P M Perry	J Collett	59	91	5.50
4	s0004	**TORRENS** dtcw (3)	Marc Chevalier	Ms J Duggan	56	90	16.00
5	3s712	**STROKE OF LUCK** tw (14)	J A O'Shea	Zac Lloyd (a)	55.5	92	7.50
6	s0482	**PARRY SOUND** w (12)	Sara Ryan	R Bayliss	54	93	18.00
7	51176	**OLYMPIC GAZE** dtwh (4)	P M Perry	T Sherry	54	88	34.00
8	07s08	**BABY RIDER** w (2)	Bjorn Baker	Ms R King	53.5	88	31.00
9	95357	**CANBERRA LEGEND** wb (5)	C J Waller	T Schiller	53	99	*4.20
10	25s09	**YOUTH SPIRIT** w (8)	G Waterhouse & A Bott	T Clark	53	89	17.00
11	5s921	**ANDALUS** w (15)	J A O'Shea	Ms A Collett	52	91	16.00
12	80731	**DARK DREAM** wn (11)	Allan Kehoe	Ms A Roper (a3)	52	100	23.00
13	70089	**TAPPY'S LAD** w (10)	K & I Taplin	Jett Stanley (a2)	52	81	151.00
14	79593	**TAPILDOODLEDO** w (13)	K & I Taplin	R Jones	52	91	41.00
15	7s065	**VELVET LADY** w (9)	John W Ramsey	Scratched	52		–

Race 7 4.05 NZ Bloodstock Spring Stakes 1600m

3yo SW Group 3. Apprentices cannot claim $250,000

NO	FORM	HORSE	TRAINER	JOCKEY	WGT	RTG	PRICE
1	25847	**KINTYRE** t (8)	G Portelli	A Hyeronimus	56.5	93	8.00
2	54s17	**INFLUENTIAL** (7)	C J Waller	J Parr	56.5	100	7.00
3	11	**INVINCIBLE SPY** dt (9)	G Waterhouse & A Bott	T Clark	56.5	95	*4.00
4	32s16	**SLY BOOTS** b (6)	G Waterhouse & A Bott	R Bayliss	56.5	96	8.50
5	331	**JURISPRUDENCE** dw (13)	C J Waller	J Collett	56.5	80	34.00
6	0s414	**METALLIC RULER** th (3)	Sam Kavanagh	C Schofield	56.5	93	19.00
7	1	**HEADS YOU LOSE** w (12)	C J Waller	T Schiller	56.5	76	34.00
8	s5132	**UNCLE HARRY** h (10)	P M Perry	R Jones	56.5	90	61.00
9	21	**UNTIL VALHALLA** (5)	C Maher & D Eustace	Ms R King	54.5	94	5.50
10	9190	**VIESTE** t (14)	Benjamin Smith	Ms R Freeman	54.5	74	101.00
11	2s611	**GENZANO** t (11)	P Messara & L Gavranich	Zac Lloyd (a)	54.5	93	21.00
12	15	**JUST IN TIME** t (4)	Richard & Will Freedman	D Gibbons (a)	54.5	100	7.00
13	16766	**MAH ALI** t (2)	Benjamin Smith	J Ford	54.5	91	31.00
14	24401	**KIND WORDS** wh (1)	K A Lees	S Clipperton	54.5	84	13.00

Race 8 4.45 The Newcastle Herald Hunter 1300m

3yo & up Quality. Apprentices cannot claim $1,000,000

NO	FORM	HORSE	TRAINER	JOCKEY	WGT	RTG	PRICE
1	3s905	**MAZU** wn (6)	P & P Snowden	N Rawiller	59	96	*5.50
2	60s56	**VILANA** dtcw (16)	James Cummings	Scratched	58		–
3	24s28	**KING OF SPARTA** w (10)	P & P Snowden	C Schofield	57.5	96	8.50
4	s1612	**I AM ME** w (4)	C Maher & D Eustace		57	100	7.00
5	11124	**STRAIT ACER** dw (5)	Edward Cummings	Scratched	57		–
6	0s344	**COAL CRUSHER** dtcw (2)	Joseph Pride	T Schiller	56.5	96	6.50
7	610s7	**RUSTIC STEEL** dtwh (18)	K A Lees	S Clipperton	56	88	19.00
8	s060s	**DARK DESTROYER** dw (17)	J A O'Shea	T Sherry	55.5	81	81.00
9	709s6	**EXCELLENT PROPOSAL** dw (11)	Michael Freedman	J Parr	55.5	90	71.00
10	78s17	**AYRTON** d (9)	M Price & M Kent Jnr	Scratched	55		–
11	622s3	**FAR TOO EASY** w (1)	D A McColm	J Collett	54	97	*5.50
12	85869	**ROCKETING BY** tw (12)	David Pfieffer	R Bayliss	54	89	51.00
13	780s8	**SINAWANN** w (15)	Joseph Pride	R Jones	53.5	88	61.00
14	25s29	**OPAL RIDGE** dw (14)	Luke Pepper	D Gibbons (a)	53	98	9.50
15	10s7s	**DAJRAAN** w (13)	G Waterhouse & A Bott	T Clark	53	96	16.00
16	825s9	**GRAVINA** wn (7)	James Cummings	Zac Lloyd (a)	53	97	26.00
		EMERGENCIES					
17	s036s	**MILITARY EXPERT** tw (3)	Annabel Neasham	Ms R King	52	96	21.00
18	22432	**UMGAWA** dw (8)	L & T Corstens	L Riordan	52	96	31.00
19	22581	**MUCH MUCH BETTER** dtcw (19)	Sara Ryan		52	98	19.00

Race 9 5.20 NZB Kurt Fearnley Legend Mile 1600m

3yo & up Benchmark 78. Apprentices can claim $160,000

NO	FORM	HORSE	TRAINER	JOCKEY	WGT	RTG	PRICE
1	1217s	**MANBEHINDTHEMONEY** dw (3)	Annabel Neasham	Jett Stanley (a2)	62	87	6.00
2	0s066	**PROMITTO** twh (1)	D I Atkins	Zac Lloyd (a)	61.5	80	19.00
3	7s175	**ROGUE BEAR** wh (9)	K A Lees	N Rawiller	60.5	89	13.00
4	s6509	**MAJOR ARTIE** dwnh (11)	J C Deamer	T Clark	60	85	21.00
5	s4s08	**COLOUR SERGEANT** dw (4)	Matthew Smith	J Collett	59	84	21.00
6	1s952	**OAKFIELD WARATAH** dw (12)	Ms K Buchanan	Ms A Roper (a3)	59	93	8.50
7	96120	**IRISH KISSES** dtw (10)	T J Bartley	Scratched	56		–
8	83371	**SWEET MERCY** wn (2)	David Payne	A Hyeronimus	56	96	4.00
9	85440	**PANDANO** dtwh (5)	P M Perry	Ms R King	56	91	15.00
10	1s171	**THE HUNGARIAN** dtw (7)	P Messara & L Gavranich	B Prebble	56	86	18.00
11	112s7	**TAVI TIME** wnhb (8)	K A Lees	D Gibbons (a)	55.5	100	*3.10
12	s510s	**WESTERN FRONT** w (6)	Annabel Neasham	C Schofield	55	90	26.00

Race 10 5.55 2024 TAB Karaka Millions Hcp 1300m

3yo & up Benchmark 94. Apprentices can claim $160,000

NO	FORM	HORSE	TRAINER	JOCKEY	WGT	RTG	PRICE
1	22581	**MUCH MUCH BETTER** dtcw (9)	Sara Ryan	Ms A Roper (a3)	60.5	93	*4.60
2	5720s	**ACQUITTED** wh (5)	K A Lees	N Rawiller	58.5	91	9.50
3	7s536	**RUBAMOS** dw (12)	C J Waller	J Collett	58.5	89	16.00
4	70848	**FENDER** dw (1)	B F Cavanough	A Hyeronimus	58	90	6.00
5	s160s	**SECRET PLAN** dw (7)	Richard Litt	C Schofield	56.5	93	19.00
6	12s02	**PHEARSON** dw (11)	Brad Widdup	T Sherry	54.5	96	5.50
7	1s781	**CAPO STRADA** dw (3)	James Cummings	Zac Lloyd (a)	53.5	99	6.00
8	s0224	**KA BLING** wb (10)	P & P Snowden	T Schiller	53	100	5.50
9	500s3	**ZOE'S PROMISE** wh (8)	K A Lees	Scratched	52.5		–
10	s38s1	**MARNIX** w (4)	Richard Litt	Ms R King	52.5	99	11.00
11	38s57	**ROBUSTO** dw (6)	C J Waller	Scratched	52.5		–
12	1458s	**ITA** w (2)	Bjorn Baker	Jett Stanley (a2)	52	93	26.00

FRIDAYform

Racing NSW

NEWCASTLE form

RACE 1 12.35 900M

1. GRAM (James Cummings) 2C 0:0-0-0 $0: First start. Prepared for debut with sht hd, 2 len 3rd Efharisto, Triple Yes 800m Hawkesbury barrier trial Good(4) Nov 13. Trials: (2:0-1-1). By Darley's super sire and he's a full brother to multiple stakes winning stablemate Zulfiqar. Scratched from the Golden Gift last Saturday in preference for this. Big watch.

2. MARKET MAGIC (G Waterhouse & A Bott) 2C 0:0-0-0 $0: First start. Makes debut here after 2¼ len win Vinniro, Voile 737m R'wick barrier trial Good(4) Nov 3. Trials: (1:1-0-0). 460K Inglis Premier purchase who is closely related to G1 winner and Yulong sire Alabama Express. Family also includes Giga Kick. In very astute hands and looks readymade. Among key chances.

3. BODY OF VENUS (Nathan Doyle) 2F 0:0-0-0 $0: First start. Readied for debut with 2¼ len win Thames, Zeitung 815m W Farm barrier trial Good(4) Nov 8. Trials: (1:1-0-0). Sire a G1 winning son of Invincible Spirit who produced Inglis Banner runner-up Hayasugi. Ridden by Tom Sherry when showed an abundance of speed to win easing down in trial. Trained here. Worth a look.

4. EFHARISTO (James Cummings) 2F 0:0-0-0 $0: First start. Kicks off here after sht hd win Triple Yes, Gram 800m Hawkesbury barrier trial Good(4) Nov 13. Trials: (2:1-0-0). By Darley's dual King's Stand Stakes winner and from same family as stakes winner's Vilana, Athiri and Savatiano. Improved to win second trial under Rachel King. Looks a forward type.

5. ERNO'S CUBE (C Maher & D Eustace) 2F 1:0-0-0 $3500: Began awkwardly, shifted in near 800m, rider charged with careless riding when 4¾ len 8th of 10 (10) $8.50 56.0 Manaal 1000m R'wick G3 Gimcrack Stks Good(4) Sept 30. Since registered ½ nk 2nd Trafalgar Square 900m R'hill barrier trial Soft(7) Nov 6. Returning from let-up. Rubick filly who took some time to settle and finished off fairly in the first two-year-old black type race of the season at Randwick back in September. Further improved by her narrow second to Trafalgar Square in a Rosehill trial. Looks progressive. Key player.

6. GIMME GIMME (B F Cavanough) 2F 1:0-0-0 $10,000: Keen when 8 len 7th of 13 (1) $21.00 56.0 Bold Bastille 1000m M Valley Inglis Banner Good(4) Oct 28. Scone filly who cost only $3,250 in the Inglis May Online sale. Finished second and fifth in two Scone trials then specked at long odds when beat half the field home in $500,000 race in Melbourne debut. Will be better for the run and experience but improvement needed.

7. NYMPHADORA (Stephen O'Halloran) 2F 0:0-0-0 $0: First start. Launching career here after sht hd win Glorioso, Spartus 800m Hawkesbury barrier trial Good(4) Nov 13. Trials: (1:1-0-0). Sire won the Todman Stakes in record time and the Everest as a 3yo. Dam has produced Queen Of Wizardry. Shared lead and gave a good kick to win her trial under Tom Sherry. Watch betting.

8. SHOUTABOUTIT (Ms K Buchanan) 2F 1:0-0-0 $3500: Keen when 8¾ len last of 7 (4) $51.00 54.5 Shangri La Express 1000m R'wick 2yo Plate Good(4) Oct 21. Freshened. Central Coast-trained filly who is from the same family as I Wish I Win. Faded out of early three-way speed battle when beaten by the early Slipper favourite at Randwick debut. Sure to have derived benefit from that run and experience and dropping back to 900m may suit.

9. TRIPLE YES (A J Cummings) 2F 0:0-0-0 $0: First start. Prepared for debut with sht hd 2nd Efharisto 800m Hawkesbury barrier trial Good(4) Nov 13. Trials: (1:0-1-0). Sire won the Todman Stakes in record time and the Everest as a 3yo. Dam won a Canonbury Stakes and Inglis Classic and her progeny includes Street Dancer. Good trial when just missed to Elfharisto at Hawkesbury. Watch market moves.

RACE 2 1.10 1600M

1. IRISH KISSES (T J Bartley) 6M 25:5-4-4 $183,120: Gave all for len 2nd of 14 (9) $6.00 53.0 Hollywood Hero 1600m Coonamble Coonamble Cup Good(4) Oct 8. Hampered near 250m when 9½ len 17th of 20 (8) $9.50 52.0 Spangler 1600m R'wick Little Dance Good(4) Nov 7. No luck as a $9.50 chance in the Little Dance last week. Proven here. Can bounce back.

2. TOESONTHENOSE (J G Sargent) 5G 17:4-2-4 $191,460: Tried hard when 1½ len, sht nk 3rd of 9 (8) $11.00 57.0 Iknowastar, Holymanz 1550m Randwick-Kensington 3yo+ (Bm78) Good(4) Oct 18. Began awkwardly, raced wide without cover when 2½ len 6th of 20 (18) $10.00 61.0 Sweet Mercy 1500m R'hill 3yo+ Mway-Bm68 Good(4) Nov 4. Far from disgraced in The Four Pillars at Rosehill at latest. Excels this trip. Must be considered.

3. UNAMERICAN (Richard & Will Freedman) 7G 35:6-3-2 $208,145: Began awkwardly when 3½ len 12th of 15 (11) $101.00 56.0 Peace Officer 1400m R'wick 3yo+ M'way-Bm72 Good(4) Oct 21. Began awkwardly, lost ground, taken back from wide barrier when 11¾ len 18th of 20 (16) $201.00 52.0 Attractable 1600m R'wick Big Dance Good(4) Nov 7. Long odds and safely held in the Big Dance at Randwick last start. Lift needed.

4. COSMIC FIELD (Nathan Doyle) 4G 6:3-0-0 $81,500: Vetted - no abnormalities when 10½ len 7th of 8 (5) $11.00 56.5 Body Bob 1300m Randwick-Kensington 3yo+ (Bm72) Good(4) Oct 4. Keen, checked near 400m, laid in near 100m when 1½ len win of 8 (2) $3.60 58.5 Street Candi, Oakfield Twilight 1500m Newcastle (Bm68) Good(4) Nov 4. Local who swept to lead and raced clear to salute in superb fashion in weaker class here last outing. Fitter for two runs back. Can figure again.

5. RESISTIBLE (Michael Freedman) 4M 13:2-3-2 $118,015: Began awkwardly when 1½ len 6th of 10 (4) $3.60F 58.5 Salisano 1200m Newcastle Midway (Bm68) Good(4) Oct 17. Lost a plate when 1½ len 4th of 20 (10) $7.50 57.5 Sweet Mercy 1500m R'hill 3yo+ Mway-Bm68 Good(4) Nov 4. Terrific run in the Four Pillars last time out. Fitter third-up. Well placed from the perfect draw. Rates highly.

6. MODERN MILLIE (Nathan Doyle) 8M 27:2-5-3 $131,566: Found the line intently for 1½ len, lg hd 3rd of 9 (1) $19.00 58.5 Fall For Cindy, Let Me Reign 1400m W Farm 3yo+ F&M (Bm72) Good(3) Oct 11. Settled midfield when 2½ len 7th of 20 (1) $16.00 57.5 Sweet Mercy 1500m R'hill 3yo+ Mway-Bm68 Good(4) Nov 4. Entitled to finish closer in the Four Pillars at Rosehill. Seldom wins but can't discount.

7. TOUCH OF NAVY (John Bannister) 4G 12:2-3-0 $53,300: Began awkwardly when ½ nk 2nd of 7 (2) $3.10F 61.5 Royalz 1400m Scone (Bm58) Soft(6) Oct 27. Protest lodged, dismissed when ½ hd 2nd of 8 (2) $5.00 58.0 Heika 1500m Muswellbrook (Bm66) Good(4) Nov 5. Last two solid on country tracks but this is clearly stronger. One for multiples.

8. STRAY (A J Cummings) 5M 18:1-0-1 $76,275: Began awkwardly when 4½ len 8th of 9 (9) $21.00 58.5 Fall For Cindy 1400m W Farm 3yo+ F&M (Bm72) Good(3) Oct 11. Began awkwardly when ¾ len, 1½ len 3rd of 7 (7) $15.00 58.5 Zelta, Allapercanto 1550m Randwick-Kensington 3yo+ F&M (Bm72) Good(4) Nov 1. Closed intently from well back to place at Randwick-Kensington last outing. Fitter for three runs back. Both totes.

9. LET ME REIGN (Lee & Cherie Curtis) 4M 12:3-1-1 $165,200: Laid out near 200m when 1½ len 2nd of 9 (6) $21.00 57.0 Fall For Cindy 1400m W Farm 3yo+ F&M (Bm72) Good(3) Oct 11. Battled away for 3½ len 6th of 9 (6) $13.00 52.0 I'mintowin 1500m R'hill 3&4yo (Bm78) Good(4) Nov 4. Fair effort without threatening at Rosehill last time out. Extra 100m suits and regular jockey on top. One for exotics.

10. SIAN (Mark Cross) 6G 52:4-6-9 $183,965: Taken back from wide barrier when 5½ len 6th of 11 (7) $61.00 54.0 Port Lockroy 1800m Randwick-Kensington 3yo+ (Bm72) Good(3) Oct 18. Overraced early stages when 7½ len 6th of 8 (2) $8.00 55.0 Fine Example 2100m Gosford 3yo+ (Bm64) Soft(6) Oct 26. Freshened. Ordinary in weaker company at Gosford at latest. Proven over a mile here but needs to lift.

11. STREET CANDI (Ms K Buchanan) 5M 21:3-6-2 $113,645: Took up the running when lg nk 2nd of 9 (2) $10.00 58.0 Sovereign Express 1600m Hawkesbury Midway (Bm64) Good(4) Oct 19. On pace 1½ len 2nd of 8 (7) $5.50 56.5 Cosmic Field 1500m Newcastle (Bm68) Good(4) Nov 4. Ready to win. On pace and boxed on to fill the minors here last start. Gets in light and sure to have supporters.

12. ALASTOR (J D Cooper) 6G 23:4-4-3 $94,340: Beaten but not disgraced when 3 len 5th of 9 (1) $6.00 53.5 Texas Storm 1600m Taree Wingham Cup Heavy(8) June 10 (2022). Resumed with 4¼ len 7th of 8 (4) $26.00 56.0 Cosmic Field 1500m Newcastle (Bm68) Good(4) Nov 4. Went to line only fairly behind Cosmic Field here first-up. Stiffer challenge. Can't have.

RACE 3 1.45 1600M

1. IMATRUESTAR (Grant Jobson) 5G 23:2-3-6 $118,565: Checked near 500m when 11¼ len 4th of 12 (8) $6.00 60.0 Syzygy Stars 1262m Taree Hcp (C3) Soft(5) Oct 29. Took up a midfield position when 1¾ len 8th of 16 (9) $21.00 59.5 The Dramatist 1400m R'hill 3yo+ Hi-Way-C3 Good(4) Nov 11. Rise to the 1600m looks ideal here but place best.

2. REMATCH (P Messara & L Gavranich) 4G 6:2-3-0 $62,825: Taken back from wide barrier when ½ len win of 9 (9) $9.50 54.0 Let's Try, It'sacircus 1300m Newcastle E&G Hcp (C1) Good(4) Oct 10. Kept fighting when sht hd 2nd of 8 (8) $1.28F 61.0 Crystal Chief 1500m Muswellbrook (Bm66) Good(4) Oct 23. Freshened. Promising Arrowfield 4yo. Game win here second-up then just missed at prohibitive odds last start. One of the major players.

3. HE'S A COPY BOY (M R Stitt) 4G 12:3-0-2 $75,120: Crowded near 500m when 4¼ len 4th of 10 (2) $3.10 59.0 Sukhbir 1614m Taree Hcp (C3) Good(4) June 27. Sound when 2½ len 4th of 9 (6) $41.00 55.0 Bettcha The Crown 1600m Grafton Grafton Gneas Good(4) July 12. Fitter for 2¾ len 4th Kushoma 1007m Taree barrier trial Soft(6) Nov 7. First-up. Usually needs the run but proven at the trip. Watch betting.

4. SATAY CHICKEN (Cody Morgan) 5G 12:3-2-3 $82,450: Hung out during race, proved difficult to ride out, vetted - no abnormalities when 4½ len 5th of 10 (10) $8.00 57.0 Sunset Soiree 1815m E Farm Plate (C3) Good(4) Oct 21. Hung out during race, vetted - no abnormalities when 3¼ len 5th of 10 (3) $4.60 52.0 Applications 2000m D'ben (Bm78) Soft(5) Oct 28. Handy and battled on okay at latest. Reverts to shorter trip but nicely drawn. Has claims.

5. BELIEVE SO (Dan Edwards) 6G 21:3-1-3 $74,085: Safely held in 13½ len last of 13 (4) $14.00 55.5 Whodat 1800m R'wick 3yo+ H'way (C3) Good(4) Oct 21. Raced wide without cover when len 4th of 8 (5) $10.00 55.0 Aheadofhistime 1450m Kempsey Open (Bm82) Soft(7) Nov 10. **SCRATCHED.**

6. CALL ME LOUIS (Lyle Chandler) 4G 9:2-1-3 $61,225: Fair effort in 3¼ len 5th of 17 (14) $18.00 55.5 Chase My Crown 1500m R'hill 3yo+ H'way (C3) Good(4) Oct 7. Raced wide without cover when 1¼ len 4th of 16 (8) $19.00 55.5 The Dramatist 1400m R'hill 3yo+ Hi-Way-C3 Good(4) Nov 11. On a quick back-up. Just behind the placegetters at Rosehill last start. Keep safe.

7. SHARP SHOCK (R P Northam) 4G 9:3-1-0 $75,300: Kept trying 2¾ len 6th of 15 (11) $19.00 55.0 Bandi's Boy 1200m R'wick 3yo+ H'way-C3 Soft(5) Oct 28. Crowded near 800m, awkwardly placed concluding stages, eased concluding stages when 2½ len 9th of 13 (8) $41.00 59.5 Ningaloo Star 1300m R'wick 3&4yo (Bm64) Soft(5) Nov 7. Gave good account two starts back then found trouble last outing. Query at the trip but not out of this.

8. SKYFORGER (C Lundholm) 4G 18:3-5-2 $82,580: Keen when 3½ len 4th of 11 (11) $4.60 58.0 Titled Tycoon 1600m Coonabarabran Hcp (C3) Good(3) Oct 22. On the speed 2 len win of 9 (4) $2.80F 58.0 Foxy Baroness, Bill Peyto 1600m Moree Hcp (C2) Soft(5) Nov 3. Convincing winner at Moree last time out. Tougher here but in top order. Each-way.

9. ECHOES OF MY MIND (P L Shailer) 5G 13:3-2-1 $67,645: Came from second half of field for first-up lg hd win of 9 (5) $5.50 58.0 Discreet Lady, Ronny Rock Art 1400m Taree Hcp (C2) Good(4) Aug 18. Balanced up midfield when 4½ len 7th of 9 (4) $3.70 58.5 Rossy's Typa Girl 1600m Taree Hcp (C3) Good(4) Oct 20. Since recorded 20¼ len 6th Kushoma 1007m Taree barrier trial Soft(6) Nov 7. Freshened. Had support when made minor headway fresh. Place claims.

10. DEVOCEAN (P L Shailer) 5G 9:3-0-0 $50,850: Knuckled down well to score len win of 12 (5) $5.50 60.0 Enterprise Lassie, Peak Road 1590m Ballina (Bm58) Good(4) Oct 1. Lost ground when 4½ len 5th of 13 (2) $12.00 54.5 Whodat 1800m R'wick 3yo+ H'way (C3) Good(4) Oct 21. Freshened. Just battled home over the longer assignment at Randwick last start. Suited back to this distance. Each-way.

11. LAWYER'S DELIGHT (Danielle Seib) 6G 13:2-3-0 $59,275: Hampered at start when 4½ len 4th of 13 (3) $11.00 54.0 Whodat 1800m R'wick 3yo+ H'way (C3) Good(4) Oct 21. Keen when 3½ len 7th of 8 (7) $4.00 59.0 Outahand 1600m Goulburn (Bm66) Good(4) Nov 5. Keen and safely held at Goulburn last outing. Effort prior to that was okay but wins are over shorter. Keep safe.

12. ROSSY'S TYPA GIRL (Trent Potts) 4M 14:2-0-2 $52,875: Struck interference at start, taken back from wide barrier, held up in straight when 4¾ len 11th of 17 (16) $151.00 51.0 Chase My Crown 1500m R'hill 3yo+ H'way (C3) Good(4) Oct 7. Slowly away when sht nk win of 9 (2) $8.00 55.0 My Artie, Shihab 1600m Taree Hcp (C3) Good(4) Oct 20. Freshened. Strong win from the back at Taree. Not out of this.

13. CAPTAIN UNDERPANTZ (Steven Wise) 5G 12:2-2-2 $52,780: Wide during race, held up near 250m when 2¾ len 10th of 15 (14) $13.00 58.5 Hard Offer 1800m Sunshine Coast Hcp (58) Good(4) Oct 1. Slowly away, stewards queried run when 4¾ len win of 12 (10) $8.50 58.5 Torque Leica Star, Aiden 1800m Sunshine Coast Hcp (58) Good(4) Oct 22. Freshened. Way too good at the Sunshine Coast. Test these.

14. DAKSHA (Lyle Chandler) 7G 29:3-3-3 $92,525: Hampered at start when 7½ len 11th of 13 (11) $51.00 52.5 Whodat 1800m R'wick 3yo+ H'way (C3) Good(4) Oct 21. Taken back from wide barrier, raced wide without cover when 6 len last of 8 (7) $26.00 55.5 Heika 1500m Muswellbrook (Bm66) Good(4) Nov 5. Needs to improve on latest form. Cannot entertain.

15. LEICA MODEL (Stirling Osland) 4M 11:2-2-1 $47,840: Positioned midfield when 3¼ len win of 9 (7) $6.00 58.0 Serifice, Vivie's Gaze 1100m Armidale F&M Mdn Good(4) Oct 9. Settled midfield when sht ½ hd win of 14 (2) $1.80F 55.0 Twentyeightdragons, Arrabbiata 1300m Moree Hcp (C1) Soft(5) Nov 3. Up in class and distance now but confidence is up. Knockout chance.

16. ASHIM (B D Bellamy) 7G 32:3-2-2 $121,334: Slowly away when 1½ len 5th of 10 (9) $16.00 58.5 Shades Of Frisco 1614m Taree (Bm58) Soft(5) Oct 29. Held up near turn when 2¾ len 6th of 11 (10) $12.00 58.0 Much More Torque 1450m Kempsey (Bm58) Soft(7) Nov 10. Finding the line okay without menacing of late. Place best.

17. DISCREET LADY (Tom Higgins) 4M 32:2-5-3 $88,975: Reasonable effort 3¼ len 8th of 12 (7) $6.00 55.0 Razzle Dazzle 1425m Grafton Hcp (C2) Good(4) Oct 24. Blundered near 800m when ¾ len, lg nk 3rd of 11 (11) $11.00 58.0 She's Enuff, Showdra 1600m Grafton F&M (Bm58) Soft(6) Nov 8. Latest encouraging but prefer easier.

18. REET PETITE (K R Dryden) 4M 3:1-2-0 $26,550: Raced three wide when 1½ len win of 10 (2) $1.30F 57.0 Ruff, Little Complicated 1400m Canberra Mdn Plate Good(4) Oct 20. Slowly away when 1¼ len 2nd of 8 (2) $4.00 55.0 Outahand 1600m Goulburn (Bm66) Good(4) Nov 5. Lightly raced Rubick mare from astute stable. Finished solidly to place at Goulburn at latest. Nicely weighted and this looks very winnable. Must consider.

19. MAGIC PHAROAH (Lou Mary) 4M 7:1-0-0 $18,325: Keen when 11¾ len 11th of 12 (4) $151.00 55.0 Xtrarevz 2200m Scone Plate (C1) Good(4) April 17. Keen when 1½ len win of 7 (5) $2.50F 57.0 Casual Mood, Suncraft 1500m Muswellbrook Mdn Good(4) Nov 5. Raced back and let down impressively to score at Muswellbrook first-up. Harder here but keep safe now the penny has dropped.

20. CANDY KISS (Luke A Thomas) 6M 29:3-0-3 $44,610: Found the lead when 1¼ len 4th of 10 (5) $26.00 55.0 Shades Of Frisco 1614m Taree (Bm58) Soft(5) Oct 29. Claimed ½ len win of 4 (1) $2.35 54.0 Duble Memory, Jesellix 1614m Taree (Bm50) Soft(7) Nov 7. In peak form but this is clearly stronger.

4 NZB INSURANCE HANDICAP
2.20 1400M

1 ZOE'S PROMISE (6) 61.5
b M 4 Swear - Kinz Funky Monkey (USA).
Trainer: K A Lees. (Newcastle)
Royal Blue, White Horseshoe, Black And White Check Sleeves And Cap

16 STARTS, 2-0-3 $368,275

Sts	Firm	Good	Soft	Heavy	Syn
16	0	8	6	2	0
Wins	0	0	1	1	0
2nds	0	0	0	0	0
3rds	0	2	1	0	0

TRK: 0:0-0-0 DIST: 4:0-0-2
1ST UP: 4:0-0-2 2ND UP: 2:0-0-0
WIN: 12.5% PLACE: 31.3%
WON OVER: 1600 (2)

12TH, 20May23 5.6L Doomben (Metro) 3yo+ Fillies & Mares Group 3 1600m 56.5 (B Thompson 5) 12, Set Weights Plus Penalties, 1:35.70 (Last 600m 0:35.32), Soft (5), Frumos 55.5 1, , Princess Rhaenys 55.5 2, , Osmose 55.5 3, , Media Award 55.5 4,, Btg $11.00, $9.00 led settling, led to 1200m, led to 800m, led to turn. Vetted - no abnormalities

3RD, 04Nov23 2.3L, 0.5L Rosehill (Metro) 3yo+ Benchmark 78 1300m 59.5 (N Rawiller 3) 8, Lim 54, 1:16.11 (Last 600m 0:34.59), Good (4), Mars Mission 56.5 1, , Wizard Of Oz 54.5 2, , Overriding 57 4,, Btg $7.50, $10.00 3rd settling, 3rd to 800m, 3rd to turn. Keen.

Kept working to line at Rosehill when first-up for new stable. Fitter. Each-way.

2 MISSY MOOLA (5) 60
b M 4 Vadamos (FR) - Modern Lady (NZ).
Trainer: G Waterhouse & A Bott. (Randwick)
Emerald Green, Red And White Checked Epaulettes, Gold Star And Armbands, Checked Stripes On Cap

8 STARTS, 2-0-1 $29,079

Sts	Firm	Good	Soft	Heavy	Syn
8	0	5	2	1	0
Wins	0	0	1	1	0
2nds	0	0	0	0	0
3rds	0	1	0	0	0

TRK: 0:0-0-0 DIST: 4:2-0-1
1ST UP: 3:0-0-0 2ND UP: 3:1-0-0
WIN: 25% PLACE: 37.5%
WON OVER: 1400 (2)

6TH, 10May23 3.5L Ipswich (Metro) Cls 2 2170m 62 (A Hyeronimus 2) 7, Lim 54, 2:17.30 (Last 600m 0:36.03), Good (4), Amalgamation 53.5 1, , Grande Baie 52 2, , Time To Testify 54 3, , Ironside 52.5 4,, Btg $1.95, $1.90, $2.40 led settling, led to 1200m, led to 800m, 2nd to turn. Shifted out near 500m, Vetted - no abnormalities

8TH, 24May23 48.3L Doomben (Metro) Benchmark 78 2040m 56.5 (J Orman 8) 8, Lim 54, 2:04.72 (Last 600m 0:35.48), Good (4), Sneak Preview 59.5 1, , Hillcrest Avenue 52.5 2, , Readily Availabull 55 3, , Kaiberry 56.5 4,, Btg $5.00, $11.00 2nd settling, 2nd to 1200m, 2nd to 800m, last to turn. Weakened near turn, Lame, Respiratory issues

Strips fitter for hd 2nd Head Of The Herd 1050m R'wick barrier trial Good(4) Nov 3. Resuming. Staked placed in NZ. Had two trials and both wins were this trip. Hyeronimus rides. Watch betting.

3 PORTRAY (7) 60
ch M 4 Ribchester (IRE) - Alucinari.
Trainer: James Cummings. (Agnes Banks)
Royal Blue

15 STARTS, 4-1-1 $190,250

Sts	Firm	Good	Soft	Heavy	Syn
15	0	9	3	3	0
Wins	0	2	1	1	0
2nds	0	0	0	1	0
3rds	0	1	0	0	0

TRK: 0:0-0-0 DIST: 6:1-1-1
1ST UP: 5:2-0-0 2ND UP: 4:1-0-0
WIN: 26.7% PLACE: 40%
WON OVER: 1100 (1) 1200 (2) 1400 (1)

6TH, 07Oct23 4L Rosehill (Metro) 3yo+ Benchmark 78 1300m 58 (Zac Lloyd 13) 13, Lim 54, 1:15.95 (Last 600m 0:33.84), Good (4), Super Helpful 60 1, , Kayobi 58.5 2, , Gringotts 58.5 3, , Wizard Of Oz 54.5 4,, Btg $13.00, $16.00 4th settling, 4th to 800m, 2nd to turn. Pre race incident. Passed fit at barrier. Raced wide without cover.

3RD, 28Oct23 Hlf Nck, Sht Hd Randwick (Metro) 3yo+ Benchmark 78 1400m 57.5 (T Berry 4) 9, Lim 54, 1:22.87 (Last 600m 0:34.40), Good (4), Gringotts 59 1, , Russian Conquest 57 2, , Fall For Cindy 56.5 4,, Btg $11.00, $10.00, $11.00 led settling, led to 800m, led to turn.

Godolphin mare who went down narrowly at Randwick last outing. That form looks good enough. Strong claims.

4 FALL FOR CINDY (10) 59
br M 4 Sacred Falls (NZ) - Cindy Cee (NZ).
Trainer: J A O'Shea. (Randwick)
White, Green And Royal Blue Horse Head, Striped Sleeves And Quartered Cap

11 STARTS, 3-1-2 $136,950

Sts	Firm	Good	Soft	Heavy	Syn
11	0	7	3	1	0
Wins	0	1	2	0	0
2nds	0	1	0	0	0
3rds	0	2	0	0	0

TRK: 2:0-0-0 DIST: 4:2-0-0
1ST UP: 3:0-1-0 2ND UP: 2:2-0-0
WIN: 27.3% PLACE: 54.5%
WON OVER: 1400 (2) 1550 (1)

4TH, 28Oct23 0.49L Randwick (Metro) 3yo+ Benchmark 78 1400m 56.5 (T Sherry 7) 9, Lim 54, 1:22.87 (Last 600m 0:34.40), Good (4), Gringotts 59 1, , Russian Conquest 57 2, , Portray 57.5 3,, Btg $5.50, $4.80 6th settling, 6th to 800m, 5th to turn.

3RD, 04Nov23 1.3L, Lng hd Rosehill (Metro) 3,4yo Benchmark 78 1500m 57 (D Lane 2) 9, Lim 52, 1:28.53 (Last 600m 0:35.17), Good (4), I'mintowin 57.5 1, , Diamond Model 54 2, , Nails Murphy 57.5 4,, Btg $3.10, $3.30, $3.00 (fav) 3rd settling, 3rd to 800m, 2nd to turn.

Form sound this time in. Ran on well to place at Rosehill last time out. Drops 100m to this but looks suited. Take beating.

5 LEKVARTE (4) 59
gr/br M 5 Reliable Man (GB) - Plumm.
Trainer: Joseph Pride. (Warwick Farm)
Lime Green, Silver Hoops

22 STARTS, 4-3-2 $272,230

Sts	Firm	Good	Soft	Heavy	Syn
22	0	11	6	5	0
Wins	0	3	1	0	0
2nds	0	1	2	0	0
3rds	0	2	0	0	0

TRK: 2:1-1-0 DIST: 4:1-1-0
1ST UP: 4:0-1-1 2ND UP: 4:1-1-0
WIN: 18.2% PLACE: 40.9%
WON OVER: 1350 (1) 1400 (1) 1600 (2)

3RD, 10Jun23 2.5L, 0.5L Randwick (Metro) 3yo+ Fillies & Mares Benchmark 78 1600m 59 (R Hutchings 2) 9, Lim 55, 1:36.92 (Last 600m 0:34.58), Good (4), Ita 60.5 1, , Pharoah's Reign 58 2, , Miss Einstein 56 4,, Btg $4.80, $5.00, $4.20 7th settling, 7th to 1200m, 6th to 800m, 7th to turn.

6TH, 24Jun23 4.7L Eagle Farm (Metro) 3yo+ Fillies & Mares Listed Race 2137m 56.5 (J Parr 5) 12, Set Weights Plus Penalties, 2:15.59 (Last 600m 0:35.73), Good (4), Noah 'n' A Deel 54 1, , Princess Rhaenys 56.5 2, , Pretty Amazing 57.5 3, , Media Award 56 4,, Btg $10.00, $8.50 6th settling, 6th to 1200m, 7th to 800m, 6th to turn.

Had the benefit of 1-1/4 len, 2 len 3rd Anythink Goes, Shiffrin 815m W Farm barrier trial Good(4) Nov 8. First-up. Capable fresh and has performed well here. Among the dangers from ideal gate.

6 HIDE YOUR HEART (9) 57
ch M 5 Sebring - Cautious.
Trainer: Nathan Doyle. (Newcastle)
White, Navy Blue Darby Racing Logos, Navy Blue Armbands And Cap With Logo

23 STARTS, 5-5-1 $153,875

Sts	Firm	Good	Soft	Heavy	Syn
23	0	14	3	6	0
Wins	0	3	1	1	0
2nds	0	1	1	3	0
3rds	0	1	0	0	0

TRK: 4:1-2-0 DIST: 4:1-1-1
1ST UP: 6:1-1-0 2ND UP: 4:1-2-1
WIN: 21.7% PLACE: 47.8%
WON OVER: 1200 (1) 1300 (1) 1400 (1) 1600 (2)

WON, 30Sep23 0.8L, Hlf Hd Newcastle Benchmark 68 1300m 53 (Ms A Roper 7) 14, Lim 55, 1:17.39 (Last 600m 0:35.01), Good (4), Eyeque 58.5 2, , Miss Lenorr 53.5 3, , How's It Kev 60 4,, Btg $15.00, $16.00, $14.00 10th settling, 10th to 800m, 9th to turn.

WON, 25Oct23 1L, Hlf Nck Randwick-kensington (Metro) 4yo+ Mares Benchmark 72 1400m 55.5 (Ms M Bourke 8) 9, Lim 54, 1:22.09 (Last 600m 0:34.45), Good (4), The Seven Seas 59.5 2, , Sweet Baby Boom 60.5 3, , Molly Nails 59.5 4,, Btg $26.00, $20.00, $21.00 last settling, last to 800m, 8th to turn. Slowly away.

Freshened. Chasing four successive wins. Ridden patiently and let down smartly to salute at Randwick-Kensington at latest. Has a light weight. In the mix again on home track.

7 RUNNING BEAR (2) 56
b M 6 Your Song - Modest Meisie.
Trainer: Ms J Bowen. (Muswellbrook)
Pink, Royal Blue Crossed Sashes, Sleeves And Striped Cap

25 STARTS, 5-7-1 $216,020

Sts	Firm	Good	Soft	Heavy	Syn
25	1	12	6	6	0
Wins	1	1	2	1	0
2nds	0	4	1	2	0
3rds	0	1	0	0	0

TRK: 1:0-0-0 DIST: 7:2-3-0
1ST UP: 4:0-1-0 2ND UP: 4:0-2-0
WIN: 20% PLACE: 52%
WON OVER: 1250 (1) 1280 (1) 1350 (1) 1400 (2)

10TH, 14Oct23 4.03L Newcastle Open 1350m 59 (A Morgan 5) 11, Lim 55, 1:20.55 (Last 600m 0:34.82), Good (4), Russley Crown 59 1, , Obvious Step 53.5 2, , Serene Nic 55 3, , Willinga Freefall 58 4,, Btg $7.50, $4.60 7th settling, 6th to 800m, 6th to turn. Failed to respond to riding.

6TH, 11Nov23 2.7L Rosehill (Metro) 3yo+ Benchmark 78 1200m 54.5 (Ms R King 1) 8, Lim 52, 1:09.43 (Last 600m 0:34.02), Good (4), Gustosisimo 52 1, , Contemporary 57 2, , With Your Blessing 59.5 3, , Plundering 59 4,, Btg $51.00, $31.00, $41.00 5th settling, 5th to 800m, 6th to turn.

On a quick back-up. Fair effort without threatening at Rosehill last start. Has a good record over this trip. Place hope.

8 CHASE MY CROWN (3) 54.5
b M 6 Hallowed Crown - Chase My Shadow.
Trainer: W T Wilkes. (Taree)
Pink, Black Circles, Hooped Sleeves, Pink Cap, Black Circles, Black Pom Pom

33 STARTS, 4-6-5 $305,235

Sts	Firm	Good	Soft	Heavy	Syn
33	0	20	7	6	0
Wins	0	3	0	1	0
2nds	0	1	4	1	0
3rds	0	4	0	1	0

TRK: 4:0-0-1 DIST: 8:1-1-1
1ST UP: 5:0-1-2 2ND UP: 5:1-1-1
WIN: 12.1% PLACE: 45.5%
WON OVER: 1300 (1) 1400 (1) 1500 (1) 1600 (1)

WON, 07Oct23 1L, 0.5L Rosehill (Metro) 3yo+ Cls 3 1500m 56 (Jett Stanley 2) 17, Lim 54, 1:29.94 (Last 600m 0:35.26), Good (4), Amarantz 58 2, , Nickelback 57.5 3, , Atmospheric Rock 55 4,, Btg $6.00, $6.00 7th settling, 7th to 800m, 6th to turn. Shifted in at start. Held up near 400m.

4TH, 21Oct23 3L Eagle Farm (Metro) Cls 6 1600m 54 (J Bayliss 6) 9, Lim 52, 1:37.07 (Last 600m 0:34.16), Good (4), Cottee 54 1, , Kipling's Journey 53.5 2, , Bullfinch 59.5 3,, Btg $9.00, $11.00 4th settling, 4th to 1200m, 4th to 800m, 4th to turn. Overraced middle stages. Laid in near 150m.

Freshened. Highway winner two back then ran home respectably at Eagle Farm last outing. Decent alley. In the mix.

9 FAIRWAY STAR (8) 54.5
ch M 4 Spieth (NZ) - Marheta.
Trainer: Bjorn Baker. (Warwick Farm)
Royal Blue, Gold Braces, Pale Blue Armbands, Royal Blue And Gold Quartered Cap

11 STARTS, 3-0-2 $94,075

Sts	Firm	Good	Soft	Heavy	Syn
11	0	7	2	2	0
Wins	0	2	1	0	0
2nds	0	0	0	0	0
3rds	0	2	0	0	0

TRK: 1:0-0-1 DIST: 1:0-0-0
1ST UP: 3:2-0-0 2ND UP: 3:0-0-1
WIN: 27.3% PLACE: 45.5%
WON OVER: 1200 (1) 1300 (1) 1600 (1)

5TH, 25Oct23 1.4L Randwick-kensington (Metro) 4yo+ Mares Benchmark 72 1400m 58.5 (Ms R King 7) 9, Lim 54, 1:22.09 (Last 600m 0:34.45), Good (4), Hide Your Heart 55.5 1, , The Seven Seas 59.5 2, , Sweet Baby Boom 60.5 3, , Molly Nails 59.5 4,, Btg $4.60, $4.80, $3.80 2nd settling, 2nd to 800m, 2nd to turn. Blundered at start.

5TH, 07Nov23 1.49L Randwick (Metro) 3,4yo Benchmark 64 1300m 57.5 (Ms A Roper 12) 13, Lim 55.5, 1:17.03 (Last 600m 0:35.43), Soft (5), Ningaloo Star 56.5 1, , Power Of The Brave 60 2, , Belleistic Kids 59 3, , Metallic Ruler 58 4,, Btg $8.00, $8.50, $7.00 12th settling, 12th to 800m, last to turn. Shifted in at start. Bumped rival. Wide near 1000m.

Gave a good sight at Randwick last time out. One for exotics.

10 EXTRA SMART (1) 52
br M 5 Capitalist - Extra Olives.
Trainer: John W Ramsey. (Scone)
Green, White Braces, Yellow Hooped Sleeves And Cap

9 STARTS, 1-4-1 $57,540

Sts	Firm	Good	Soft	Heavy	Syn
9	0	6	1	0	2
Wins	0	1	0	0	0
2nds	0	3	0	0	1
3rds	0	1	0	0	0

TRK: 0:0-0-0 DIST: 0:0-0-0
1ST UP: 4:1-0-1 2ND UP: 3:0-3-0
WIN: 11.1% PLACE: 66.7%
WON OVER: 1000 (1)

2ND, 26Sep23 3.5L, 1L Beaumont Cls 1 1200m 59 (D Gibbons 4) 7, Lim 55, 1:10.60 (Last 600m 0:34.52), Good (4), Hellcibell 58 1, , Wilderness Star 55 3, , Secret Lago 52.5 4,, Btg $2.50, $2.50 3rd settling, 3rd to 800m, 3rd to turn. Crowded at start.

2ND, 04Nov23 0.5L, Nck Rosehill (Metro) 3yo+ Cls 3 1200m 54 (R Jones 2) 12, Lim 54, 1:10.84 (Last 600m 0:35.29), Good (4), Tribeca Star 59 1, , Discreet Miss 51 3, , Sammiballerina 55 4,, Btg $26.00, $20.00, $26.00 5th settling, 5th to 800m, 5th to turn. Keen.

Keen but still closed intently to just miss at Rosehill at latest. Each-way appeal.

5 ALF KNEEBONE TRANS-TASMAN TROPHY
2.55 1850M

1 ARAMAYO (10) 60.5
b G 8 Poet's Voice (GB) - Peruvian (GB).
Trainer: Sam Kavanagh. (Newcastle)
Orange, Navy Blue Seams, Navy Sleeves With Orange Seams, Orange Cap With Navy Seams

44 STARTS, 5-7-6 $1,774,982

Sts	Firm	Good	Soft	Heavy	Syn
44	0	29	12	2	1
Wins	0	5	0	0	0
2nds	0	5	2	0	0
3rds	0	4	1	0	1

TRK: 4:1-0-0 DIST: 0:0-0-0
1ST UP: 8:0-2-1 2ND UP: 8:2-1-1
WIN: 11.4% PLACE: 40.9%
WON OVER: 1400 (1) 1550 (1) 1600 (3)

8TH, 21Oct23 4.75L Randwick (Metro) 3yo+ Open 1600m 56.5 (C Schofield 17) 17, Lim 52, 1:35.53 (Last 600m 0:35.67), Good (4), King Of The Castle 52.5 1, , Highlights 52 2, , Loch Eagle 52.5 3, , Pandano 52 4,, Btg $31.00, $26.00, $31.00 7th settling, 8th to 1200m, 8th to 800m, 9th to turn. Raced wide without cover.

3RD, 07Nov23 2.8L, HD Randwick (Metro) 5yo+ Benchmark 88 1500m 61.5 (J Van Overmeire 3) 11, Lim 54, 1:30.63 (Last 600m 0:35.52), Good (4), Loch Eagle 59 1, , Deficit 55.5 2, , Menazzi 52 4,, Btg $12.00, $13.00, $12.00 4th settling, 4th to 800m, 4th to turn. Bumped rival.

On a long winning drought but ran home well to fill the minors at Randwick last start. 3kg claimer engaged. Up in distance now. Both totes.

2 KING OF THE CASTLE (5) 60
b G 7 Castledale (IRE) - The Prima Donna (NZ).
Trainer: Joseph Pride. (Warwick Farm)
Dark Blue, Green Stripes, Yellow Sleeves, Yellow And Green Striped Cap

23 STARTS, 6-4-2 $419,346

Sts	Firm	Good	Soft	Heavy	Syn
23	0	10	8	5	0
Wins	0	3	2	1	0
2nds	0	2	2	0	0
3rds	0	1	1	0	0

TRK: 0:0-0-0 DIST: 0:0-0-0
1ST UP: 3:0-1-0 2ND UP: 3:1-1-0
WIN: 26.1% PLACE: 52.2%
WON OVER: 1400 (2) 1600 (3) 1800 (1)

WON, 21Oct23 Lng hd, 0.5L Randwick (Metro) 3yo+ Open 1600m 52.5 (R Jones 1) 17, Lim 52, 1:35.53 (Last 600m 0:35.67), Good (4), Highlights 52 2, , Loch Eagle 52.5 3, , Pandano 52 4,, Btg $6.50, $7.00 9th settling, 7th to 1200m, 5th to 800m, 5th to turn. Blundered at start.

4TH, 07Nov23 3.24L Randwick (Metro) 3yo+ Open 1600m 52 (Ms K O'Hara 14) 20, Lim 54 Quality, 1:34.49 (Last 600m 0:36.54), Good (4), Attractable 56.5 1, , Cepheus 62 2, , Super Helpful 52 3,, Btg $9.50, $9.00, $10.00 8th settling, 8th to 1200m, 7th to 800m, 5th to turn. Wide near 600m.

Found form at Randwick two back then ran very well in the Big Dance. Right in this.

3 HERMAN HESSE (8) 59
b G 7 Frankel (GB) - Dream Peace (IRE).
Trainer: C Maher & D Eustace. (Warwick Farm)
Royal Blue, White Horseshoe, Black And White Checked Sleeves And Cap

31 STARTS, 5-2-8 $285,302

Sts	Firm	Good	Soft	Heavy	Syn
31	1	15	13	1	1
Wins	0	4	1	0	0
2nds	0	0	2	0	0
3rds	0	5	2	0	1

TRK: 0:0-0-0 DIST: 0:0-0-0
1ST UP: 5:0-0-2 2ND UP: 5:1-0-3
WIN: 16.1% PLACE: 48.4%
WON OVER: 2000 (2) 2400 (1) 2816 (2)

11TH, 13May23 15.1L Flemington (Metro) 3yo+ Listed Race 2800m 58.5 (B Mertens 3) 18, Set Weights, 2:53.66 (Last 600m 0:36.90), Soft (5), Lunar Flare 56.5 1, , White Marlin 58.5 2, , Hasta La War 58.5 3, , El Patroness 56 4,, Btg $31.00, $26.00, $41.00 11th settling, 11th to 1200m, 11th to 800m, 9th to turn.

9TH, 03Jun23 8.2L Rosehill (Metro) 3yo+ Listed Race 2400m 54 (D Gibbons 4) 9, Lim 53 Quality, 2:33.00 (Last 600m 0:33.69), Good (4), Al Aabir 53 1, , Desert Icon 59 2, , The Mediterranean 55.5 3, , Auspicious Cloud 53 4,, Btg $4.20, $3.70 5th settling, 5th to 1200m, 5th to 800m, 8th to turn. Failed to respond to riding

Prepared for this with 4-3/4 len 4th Military Expert 1209m W Farm barrier trial Good(4) Nov 8. Resuming. Will have longer trips in mind but can give cheek fresh in this company. Keep safe.

4 CAMAGUEY (12) 57.5
b/br G 5 Teofilo (IRE) - Maternal.
Trainer: Ms K Waugh. (Wyong)
Gold, Black And Green Crossed Sashes, Black And Green Armbands

22 STARTS, 4-5-3 $343,575

Sts	Firm	Good	Soft	Heavy	Syn
22	0	13	5	4	0
Wins	0	4	0	0	0
2nds	0	0	3	2	0
3rds	0	3	0	0	0

TRK: 0:0-0-0 DIST: 0:0-0-0
1ST UP: 4:1-0-1 2ND UP: 4:0-1-2
WIN: 18.2% PLACE: 54.5%
WON OVER: 1212 (1) 1300 (1) 1600 (1) 1800 (1)

6TH, 28Oct23 4.2L Randwick (Metro) 3yo+ Benchmark 78 1600m 60.5 (J Ford 7) 14, Lim 54, 1:36.15 (Last 600m 0:34.68), Soft (5), Pervade 60 1, , Hollywood Hero 58 2, , Territory Express 54 3, , Sequestered 57.5 4,, Btg $21.00, $26.00 9th settling, 9th to 1200m, 9th to 800m, 9th to turn.

5TH, 07Nov23 3.42L Randwick (Metro) 3yo+ Open 1600m 53 (T Sherry 20) 20, Lim 54 Quality, 1:34.49 (Last 600m 0:36.54), Good (4), Attractable 56.5 1, , Cepheus 62 2, , Super Helpful 52 3, , King Of The Castle 52 4,, Btg $61.00, $71.00, $61.00 19th settling, 19th to 1200m, 18th to 800m, 18th to turn. Taken back from wide barrier.

Doing best work late in the Big Dance. First time at Newcastle. Place appeal.

5 DREAMFLIGHT (6) 57.5
b G 5 Frankel (GB) - Dream Peace (IRE).
Trainer: Bjorn Baker. (Warwick Farm)
Black, Grey Diagonal Stripes, Black Sleeves And Cap

13 STARTS, 2-3-1 $179,700

Sts	Firm	Good	Soft	Heavy	Syn
13	0	6	7	0	0
Wins	0	0	2	0	0
2nds	0	2	1	0	0
3rds	0	0	1	0	0

TRK: 0:0-0-0 DIST: 0:0-0-0
1ST UP: 4:1-0-1 2ND UP: 4:0-2-0
WIN: 15.4% PLACE: 46.2%
WON OVER: 1600 (2)

12TH, 21Oct23 14.8L Randwick (Metro) 3yo+ Open 1600m 52 (R Jones 7) 13, Lim 52 Quality, 1:35.40 (Last 600m 0:35.47), Good (4), Unspoken 52 1, , Political Debate 52 2, , Wicklow 54 3, , Kirwan's Lane 58.5 4,, Btg $151.00, $101.00, $151.00 8th settling, 8th to 1200m, 8th to 800m, 9th to turn. Checked near 400m.

11TH, 07Nov23 8.35L Randwick (Metro) 5yo+ Benchmark 88 1500m 60 (R Jones 11) 11, Lim 54, 1:30.63 (Last 600m 0:35.52), Good (4), Loch Eagle 59 1, , Deficit 55.5 2, , Aramayo 61.5 3, , Menazzi 52 4,, Btg $101.00, $151.00 led settling, led to 800m, led to turn. Tactics queried. Keen.

Stakes winner in France but has really struggled since joining the Baker stable. Needs to show something.

FRIDAYform

Racing NSW

NEWCASTLE form

6 PERVADE (1) 57.5

b G 5 Kingman (GB) - Suffused (GB).
Trainer: C J Waller. (Rosehill)
Turquoise, Pink Sash, White Sleeves, Pink Cap

16 STARTS, 4-4-1 $199,587

Sts	Firm	Good	Soft	Heavy	Syn
16	0	6	6	1	3
Wins	0	1	1	0	2
2nds	0	1	3	0	0
3rds	0	0	1	0	0

TRK: 0:0-0-0 DIST: 0:0-0-0
1ST UP: 3:0-0-0 2ND UP: 3:0-0-0
WIN: 25% PLACE: 56.3%
WON OVER: 1600 (2) 1900 (1) 2100 (1)

2ND, 11Oct23 2.3L, 2L Warwick Farm (Metro) 3yo+ Benchmark 78 1600m 61 (N Rawiller 10) 10, Lim 54, 1:35.11 (Last 600m 0:34.63), Good (3), Cinque Torri 56.5 1. , Tags 57 3. , Luvoir 58 4., Btg $16.00, $15.00 8th settling, 8th to 1200m, 8th to 800m, 8th to turn. Laid in in straight.

WON, 28Oct23 1L, HD Randwick (Metro) 3yo+ Benchmark 78 1600m 60 (K Mc Evoy 4) 14, Lim 54, 1:36.15 (Last 600m 0:34.68), Soft (5), Hollywood Hero 58 2. , Territory Express 54 3. , Sequestered 57.5 4., Btg $15.00, $16.00, $11.00 3rd settling, 3rd to 1200m, 3rd to 800m, 4th to turn.

In peak form. Strong on-pace victory at Randwick at latest. Ready for this trip now. Can go on with it.

7 WINEGLASS BAY (4) 57

b G 5 New Bay (GB) - Lady Penko (FR).
Trainer: C J Waller. (Rosehill)
Royal Blue, White Horseshoe, Stars Sleeves And Star Cap

16 STARTS, 3-4-2 $258,018

Sts	Firm	Good	Soft	Heavy	Syn
16	0	10	3	1	2
Wins	0	1	1	0	1
2nds	0	3	0	0	1
3rds	0	1	0	1	0

TRK: 1:0-0-0 DIST: 0:0-0-0
1ST UP: 4:0-0-2 2ND UP: 4:0-2-0
WIN: 18.8% PLACE: 56.3%
WON OVER: 1408 (1) 1900 (1) 2000 (1)

5TH, 15Sep23 2.6L Newcastle 3yo+ Group 3 2300m 54 (K Mc Evoy 10) 16, Lim 54, 2:22.40 (Last 600m 0:34.09), Good (4), Military Mission 54 1. , Spirit Ridge 56 2. , Hosier 56.5 3. , Desert Icon 56 4., Btg $9.00, $14.00, $13.00 4th settling, 4th to 1200m, 4th to 800m, 4th to turn. Hampered near 400m.

9TH, 30Sep23 9.1L Randwick (Metro) 3yo+ Group 1 2400m 50 (Ms K O'Hara 4) 15, Lim 50, 2:26.11 (Last 600m 0:36.30), Good (4), Just Fine 50 1. , Spirit Ridge 52.5 2. , Kalapour 52.5 3. , Military Mission 51.5 4., Btg $61.00, $51.00 6th settling, 5th to 1200m, 6th to 800m, 6th to turn. Began awkwardly. Eased near 600m.

Tuned for return with 4-1/2 len 7th Mafia 1030m R'hill barrier trial Soft(7) Nov 6. Back from a let-up. Wasn't far away in the Newcastle Cup and will undoubtedly find this easier than the Metropolitan. Can surprise.

8 PROMITTO (7) 56.5

br G 4 Divine Prophet - Lohgairo.
Trainer: D I Atkins. (Newcastle)
Purple And White Halves, Purple Cap
SCRATCHED

9 GLOUNTHAUNE (2) 56

b G 5 Kodiac (GB) - Khaimah (GB).
Trainer: Bjorn Baker. (Warwick Farm)
Royal Blue, Red Vee

14 STARTS, 2-1-0 $143,271

Sts	Firm	Good	Soft	Heavy	Syn
14	1	7	5	1	0
Wins	0	2	0	0	0
2nds	0	0	1	0	0
3rds	0	0	0	0	0

TRK: 0:0-0-0 DIST: 0:0-0-0
1ST UP: 6:1-1-0 2ND UP: 5:1-0-0
WIN: 14.3% PLACE: 21.4%
WON OVER: 1207 (1) 1408 (1)

10TH, 21Oct23 10.8L Randwick (Metro) 3yo+ Open 1600m 52 (Ms R King 4) 13, Lim 52 Quality, 1:35.40 (Last 600m 0:35.47), Good (4), Unspoken 52 1. , Political Debate 52 2. , Wicklow 54 3. , Kirwan's Lane 58.5 4., Btg $61.00, $151.00 4th settling, 4th to 1200m, 4th to 800m, 3rd to turn.

8TH, 07Nov23 4.97L Randwick (Metro) 5yo+ Benchmark 88 1500m 58 (A Hyeronimus 7) 11, Lim 54, 1:30.63 (Last 600m 0:35.52), Good (4), Loch Eagle 59 1. , Deficit 55.5 2. , Aramayo 61.5 3. , Menazzi 52 4., Btg $41.00, $91.00 8th settling, 8th to 800m, 9th to turn.

Safely held at long odds last three since spell. Must lift.

10 HEAD OF STATE (3) 56

b G 5 American Pharoah (USA) - Derelique.
Trainer: C J Waller. (Gold Coast)
White, Black Checks, Purple Sleeves
SCRATCHED

11 I'M A DIRTY RASCAL (11) 56

ch G 6 Galileo (IRE) - Remember When (IRE).
Trainer: G Waterhouse & A Bott. (Randwick)
Navy Blue, White Armbands And Cap

12 STARTS, 1-1-1 $95,753

Sts	Firm	Good	Soft	Heavy	Syn
12	0	7	3	2	0
Wins	0	0	1	0	0
2nds	0	1	0	0	0
3rds	0	1	0	0	0

TRK: 0:0-0-0 DIST: 0:0-0-0
1ST UP: 3:0-0-0 2ND UP: 3:0-0-1
WIN: 8.3% PLACE: 25%
WON OVER: 2515 (1)

8TH, 01Oct22 2.00L Flemington (Metro) Group 3 2510m 54 (B Melham 9) 11, Lim 54.00, 0:02.3.67 (Last 600m 0:00.3.45), Good (3), Lunar Flare 54.5 1. , Francesco Guardi 54 2. , Interpretation 54 3. , Midnight Blue 55.5 4., Btg $21, $20, $18 last settling, last to 1200m, 10th to 800m, 8th to turn.

9TH, 05Nov22 8.5L Flemington (Metro) Group 3 2600m 54 (M Dee 6) 11, Lim 54 Quality, 2:43.87 (Last 600m 0:35.10), Good (4), Soulcombe 54 1. , Luncies 54 2. , Captain Envious 54 3. , Sound 57.5 4., Btg $21.00, $14.00, $15.00 9th settling, 9th to 1200m, 9th to 800m, 9th to turn.

Primed for return with 5-3/4 len 6th Plundering 1200m R'wick barrier trial Good(4) Nov 3. Resumes from long spell. Formerly with Robert Hickmott. Off a long break but down in grade. Look to markets.

12 I'MINTOWIN (9) 55.5

b G 4 Contributer (IRE) - Beguile (NZ).
Trainer: G Waterhouse & A Bott. (Randwick)
White, Navy Blue Darby Racing Logos, Navy Blue Armbands And Cap With Logo

7 STARTS, 2-0-2 $112,018

Sts	Firm	Good	Soft	Heavy	Syn
7	0	3	4	0	0
Wins	0	2	0	0	0
2nds	0	0	0	0	0
3rds	0	0	2	0	0

TRK: 0:0-0-0 DIST: 0:0-0-0
1ST UP: 2:1-0-0 2ND UP: 1:1-0-0
WIN: 28.6% PLACE: 57.1%
WON OVER: 1200 (1) 1500 (1)

9TH, 18Mar23 6L Trentham (Metro) Group 1 1600m 57 (V A Colgan 5) 16, Set Weights, 1:37.13 , Soft (5), Romancing The Moon 55 1. , Skew Wiff 55 2. , Luella Cristina 55 3. , Mazzolino 55 4., Btg $18.80 10th settling, 10th to 800m, 11th to turn. Crowded early on

WON, 04Nov23 1.3L, Lng hd Rosehill (Metro) 3,4yo Benchmark 78 1500m 57.5 (R Bayliss 5) 9, Lim 52, 1:28.53 (Last 600m 0:35.17), Good (4), Diamond Model 54 2. , Fall For Cindy 57 3. , Nails Murphy 57.5 4., Btg $6.00, $7.50 led settling, led to 800m, led to turn.

Stakes-placed NZer who led and found plenty to salute at first Aust start. Fitter. Take Catching.

6 NZ BLOODSTOCK THE BEAUFORD
3.30 2300M

1 NUMERIAN (1) 62

b G 8 Holy Roman Emperor (IRE) - Delicate Charm (IRE).
Trainer: Annabel Neasham. (Warwick Farm)
Maroon, Yellow Hoops, Maroon Sleeves, Yellow Halves, Yellow Cap

39 STARTS, 5-10-4 $2,404,073

Sts	Firm	Good	Soft	Heavy	Syn
39	0	16	9	7	7
Wins	0	1	1	1	2
2nds	0	3	1	4	2
3rds	0	2	1	0	1

TRK: 0:0-0-0 DIST: 0:0-0-0
1ST UP: 9:1-1-0 2ND UP: 8:0-2-1
WIN: 12.8% PLACE: 48.7%
WON OVER: 1408 (1) 1609 (1) 2012 (1) 2080 (1) 2200 (1)

9TH, 07Oct23 3.5L Rosehill (Metro) 3yo+ Group 2 1900m 59 (R Maloney 13) 14, Weight For Age, 1:55.88 (Last 600m 0:34.01), Good (4), Montefilia 57 1. , Hoo Ya Mal 59 2. , Protagonist 59 3. , Zeyrek 59 4., Btg $17.00, $18.00, $16.00 13th settling, 13th to 1200m, 13th to 800m, 13th to turn. Taken back from wide barrier.

4TH, 28Oct23 1.35L Randwick (Metro) 3yo+ Group 3 1800m 59 (A Hyeronimus 1) 8, Weight For Age, 1:49.10 (Last 600m 0:34.08), Good (4), Zeyrek 59 1. , Renaissance Woman 56 2. , Skyman 59 3., Btg $3.90, $4.00, $3.90 (fav) led settling, led to 1200m, led to 800m, led to turn.

Very honest Irish import who was runner-up in the G1 Australian Cup back in March and also placed in the Doomben Cup in the autumn. Made some minor ground from the tail in the Hill Stakes first-up then led from better draw in the Craven Plate. Fitter now. Consider.

2 STOCKMAN (7) 59.5

b G 7 Tavistock (NZ) - Crimson (NZ).
Trainer: Joseph Pride. (Warwick Farm)
Black, Lime Green Disc And Armbands, Quartered Cap

47 STARTS, 8-7-3 $1,623,140

Sts	Firm	Good	Soft	Heavy	Syn
47	0	21	15	11	0
Wins	0	1	3	4	0
2nds	0	2	3	2	0
3rds	0	1	2	0	0

TRK: 2:0-1-0 DIST: 0:0-0-0
1ST UP: 8:1-0-1 2ND UP: 8:0-3-0
WIN: 17% PLACE: 38.3%
WON OVER: 1300 (1) 1600 (1) 2000 (3) 2130 (1) 2400 (1) 2600 (1)

8TH, 28Oct23 3.84L Randwick (Metro) 3yo+ Group 3 1800m 59 (S Clipperton 4) 8, Weight For Age, 1:49.10 (Last 600m 0:34.08), Good (4), Zeyrek 59 1. , Renaissance Woman 56 2. , Skyman 59 3. , Numerian 59 4., Btg $31.00, $26.00, $31.00 5th settling, 6th to 1200m, 5th to 800m, 6th to turn. Raced wide without cover.

4TH, 04Nov23 0.8L Rosehill (Metro) 3yo+ Open 2000m 57 (S Clipperton 11) 11, Lim 51.5 Quality, 2:03.20 (Last 600m 0:34.59), Good (4), Wild Planet 52 1. , Stroke Of Luck 52 2. , Shock 'Em Ova 52 3., Btg $31.00, $61.00 10th settling, 10th to 1200m, 5th to 800m, 3rd to turn. Raced wide without cover.

Winner of over 1.6 million in prize money including the 2022 St Leger at Randwick and he's G1-placed here at 2400m. Failed to beat one home in the Craven Plate but his performance in the Rosehill Cup was much better. Ready for this trip now. Each-way.

3 SKY LAB (6) 59

b G 6 Real Impact (JPN) - Gold Mission.
Trainer: P M Perry. (Newcastle)
Yellow, Black Sash, Armbands And Cap

28 STARTS, 5-5-1 $1,248,430

Sts	Firm	Good	Soft	Heavy	Syn
28	0	10	14	4	0
Wins	0	1	3	1	0
2nds	0	1	4	0	0
3rds	0	0	1	0	0

TRK: 3:1-1-0 DIST: 0:0-0-0
1ST UP: 6:2-0-0 2ND UP: 6:1-1-1
WIN: 17.9% PLACE: 39.3%
WON OVER: 1350 (1) 1400 (1) 1600 (1) 1875 (1) 2200 (1)

10TH, 07Oct23 3.7L Rosehill (Metro) 3yo+ Group 2 1900m 59 (Ms K O'Hara 4) 14, Weight For Age, 1:55.88 (Last 600m 0:34.01), Good (4), Montefilia 57 1. , Hoo Ya Mal 59 2. , Protagonist 59 3. , Zeyrek 59 4., Btg $21.00, $19.00, $26.00 11th settling, 11th to 1200m, 11th to 800m, 11th to turn. Began awkwardly. Keen.

6TH, 04Nov23 1.79L Rosehill (Metro) 3yo+ Open 2000m 57 (J Collett 3) 11, Lim 51.5 Quality, 2:03.20 (Last 600m 0:34.59), Good (4), Wild Planet 52 1. , Stroke Of Luck 52 2. , Shock 'Em Ova 52 3. , Stockman 57 4., Btg $10.00, $9.50, $10.00 8th settling, 9th to 1200m, 10th to 800m, last to turn.

Suited out to 2300m on his home track. Among the dangers.

4 TORRENS (3) 56

b H 7 Adelaide (IRE) - A Little Knowledge.
Trainer: Marc Chevalier. (Hawkesbury)
Yellow, Royal Blue Vee, Crimson Sleeves, Yellow Lightning Bolts, Yellow And Crimson Checked Cap

38 STARTS, 10-3-0 $624,450

Sts	Firm	Good	Soft	Heavy	Syn
38	0	28	8	2	0
Wins	0	8	2	0	0
2nds	0	2	1	0	0
3rds	0	0	0	0	0

TRK: 3:1-0-0 DIST: 3:1-0-0
1ST UP: 8:2-0-0 2ND UP: 6:1-1-0
WIN: 26.3% PLACE: 34.2%
WON OVER: 1400 (1) 1530 (1) 2012 (1) 2110 (1) 2200 (2) 2300 (1) 2400 (3)

11TH, 30Sep23 10L Randwick (Metro) 3yo+ Group 1 2400m 52 (Ms J Duggan 10) 15, Lim 50, 2:26.11 (Last 600m 0:36.30), Good (4), Just Fine 50 1. , Spirit Ridge 52.5 2. , Kalapour 52.5 3. , Military Mission 51.5 4., Btg $51.00, $71.00 8th settling, 9th to 1200m, 9th to 800m, 13th to turn.

4TH, 14Oct23 4.41L Randwick (Metro) 3yo+ Open 2600m 55.5 (Ms J Duggan 1) 10, Set Weights Plus Penalties, 2:39.87 (Last 600m 0:35.76), Good (4), Land Legend 52.5 1. , Cleveland 55.5 2. , Kalapour 57.5 3., Btg $16.00, $14.00 3rd settling, 3rd to 1200m, 5th to 800m, 8th to turn.

Freshened. Underrated stayer who led and won the 2021 Beauford for Lauri Parker. Well beaten in first three runs from a break but fared better when up to 2600m in the St Leger last month. Knockout chance.

5 STROKE OF LUCK (14) 55.5

b G 4 Fastnet Rock - Defy The Odds (GB).
Trainer: J A O'Shea. (Randwick)
Lilac And White Halves, Black Cap

13 STARTS, 2-3-4 $477,025

Sts	Firm	Good	Soft	Heavy	Syn
13	0	9	2	2	0
Wins	0	1	1	0	0
2nds	0	2	1	0	0
3rds	0	3	0	1	0

TRK: 1:1-0-0 DIST: 0:0-0-0
1ST UP: 3:1-0-0 2ND UP: 3:1-1-1
WIN: 15.4% PLACE: 69.2%
WON OVER: 1300 (1) 2000 (1)

WON, 21Oct23 Nck, 0.8L Randwick (Metro) 3yo+ Benchmark 88 2000m 59 (T Berry 3) 10, Lim 52, 2:02.92 (Last 600m 0:36.51), Good (4), Raging Bull 58.5 2. , Gan Teorainn 55.5 3. , Queenmaker 52 4., Btg $6.50, $6.00 6th settling, 6th to 1200m, 6th to 800m, 5th to turn.

2ND, 04Nov23 Nck, Ns Rosehill (Metro) 3yo+ Open 2000m 52 (Zac Lloyd 5) 11, Lim 51.5 Quality, 2:03.20 (Last 600m 0:34.59), Good (4), Wild Planet 52 1. , Shock 'Em Ova 52 3. , Stockman 57 4., Btg $6.00, $4.80 6th settling, 6th to 1200m, 9th to 800m, 7th to turn. Pulled hard.

Queensland Derby placegetter back in April. Game win second-up then closed intently to just miss in the Rosehill Cup last start. Ready for this trip now. Highly rated.

6 PARRY SOUND (12) 54

b G 8 Pierro - Aqua D'amore.
Trainer: Sara Ryan. (Wyong)
Red, Yellow Band And Striped Sleeves

42 STARTS, 5-9-6 $696,620

Sts	Firm	Good	Soft	Heavy	Syn
42	0	24	15	3	0
Wins	0	3	2	0	0
2nds	0	4	4	1	0
3rds	0	4	1	1	0

TRK: 3:0-0-1 DIST: 1:0-0-0
1ST UP: 6:0-1-1 2ND UP: 6:0-0-1
WIN: 11.9% PLACE: 47.6%
WON OVER: 1800 (1) 2000 (1) 2100 (1) 2200 (1) 2400 (1)

8TH, 15Sep23 4.2L Newcastle 3yo+ Group 3 2300m 54 (D Gibbons 3) 16, Lim 54, 2:22.40 (Last 600m 0:34.09), Good (4), Military Mission 54 1. , Spirit Ridge 56 2. , Hosier 56.5 3. , Desert Icon 56 4., Btg $41.00, $31.00 8th settling, 8th to 1200m, 7th to 800m, 8th to turn. Slowly away.

2ND, 07Oct23 1L, Lng hd Eagle Farm (Metro) Listed Race 2400m 54 (R Dolan 10) 13, Lim 54 Quality, 2:29.57 (Last 600m 0:34.53), Good (4), Fancy Man 58 1. , King Frankel 60.5 3. , Military Gambler 54 4., Btg $12.00, $11.00 8th settling, 7th to 1200m, 7th to 800m, 8th to turn. Inconvenienced at start.

Since registered 6-1/4 len 7th Long Tycoon 1209m W Farm barrier trial Good(4) Nov 8. Freshened. Capable stayer who hasn't won since the 2021 Summer Cup but latest Listed placing over 2400m at Eagle Farm holds him in good stead for this. Can figure.

7 OLYMPIC GAZE (4) 54

b G 6 Olympic Glory (IRE) - Wingstack.
Trainer: P M Perry. (Newcastle)
Yellow, Black Sash, Striped Sleeves and Quartered Cap

41 STARTS, 6-4-2 $371,420

Sts	Firm	Good	Soft	Heavy	Syn
41	0	24	11	6	0
Wins	0	3	3	0	0
2nds	0	3	0	1	0
3rds	0	1	0	1	0

TRK: 8:3-2-0 DIST: 2:1-1-0
1ST UP: 6:1-0-0 2ND UP: 6:0-1-0
WIN: 14.6% PLACE: 29.3%
WON OVER: 1350 (1) 1600 (1) 1850 (1) 1900 (1) 2300 (1) 2400 (1)

7TH, 07Oct23 3.4L Rosehill (Metro) 3yo+ Benchmark 88 2000m 54.5 (Ms K O'Hara 6) 8, Lim 52, 2:02.55 (Last 600m 0:34.88), Good (4), Pierossa 53 1. , Mission Phoenix 61 2. , Queenmaker 52 3. , Outlandos 60.5 4., Btg $13.00, $16.00 last settling, 7th to 1200m, 7th to 800m, 7th to turn. Taken back from wide barrier.

6TH, 04Nov23 3.4L Rosehill (Metro) 3yo+ Benchmark 78 1900m 59.5 (Ms K O'Hara 6) 7, Lim 54.5, 1:55.87 (Last 600m 0:36.30), Good (4), Peshmerga 56.5 1. , Caboche 58 2. , First Light 55.5 3. , Queenmaker 56.5 4., Btg $14.00, $18.00 last settling, 6th to 1200m, 5th to 800m, 6th to turn. Brushed rail.

Never really got a look at them at Rosehill last start. Up in grade now but proven this distance range. Value for minors in what looks a fairly open affair.

8 BABY RIDER (2) 53.5

b/br G 6 Gleneagles (IRE) - Gyrella (IRE).
Trainer: Bjorn Baker. (Warwick Farm)
Navy Blue, Gold Hoops, White Sleeves And Cap

16 STARTS, 3-2-1 $281,430

Sts	Firm	Good	Soft	Heavy	Syn
16	0	8	7	1	0
Wins	0	2	1	0	0
2nds	0	1	1	0	0
3rds	0	0	1	0	0

TRK: 0:0-0-0 DIST: 0:0-0-0
1ST UP: 6:1-1-1 2ND UP: 5:2-0-0
WIN: 18.8% PLACE: 37.5%
WON OVER: 1600 (1) 2100 (2)

10TH, 21Oct23 4.94L Randwick (Metro) 3yo+ Open 1600m 58 (A Bullock 4) 17, Lim 52, 1:35.53 (Last 600m 0:35.67), Good (4), King Of The Castle 52.5 1. , Highlights 52 2. , Loch Eagle 52.5 3. , Pandano 52 4., Btg $81.00, $61.00, $91.00 6th settling, 6th to 1200m, 7th to 800m, 8th to turn. Eased near 1000m.

8TH, 04Nov23 2.5L Rosehill (Metro) 3yo+ Open 2000m 52 (J Ford 1) 11, Lim 51.5 Quality, 2:03.20 (Last 600m 0:34.59), Good (4), Wild Planet 52 1. , Stroke Of Luck 52 2. , Shock 'Em Ova 52 3. , Stockman 57 4., Btg $81.00, $61.00, $101.00 led settling, 4th to 1200m, 3rd to 800m, 6th to turn.

Group Two winner in France early in career. Hasn't troubled the judge in his five Australian runs but latest okay (second-up after gelding) when sent forward in the Rosehill Cup and only beaten 2.5 lengths. Place perhaps.

9 CANBERRA LEGEND (5) 53

ch H 4 Australia (GB) - Rocana (GB).
Trainer: C J Waller. (Rosehill)
White, Red Epaulettes And Armbands

7 STARTS, 2-0-1 $133,032

Sts	Firm	Good	Soft	Heavy	Syn
7	0	4	2	0	1
Wins	0	0	1	0	1
2nds	0	0	0	0	0
3rds	0	0	1	0	0

TRK: 0:0-0-0 DIST: 0:0-0-0
1ST UP: 1:1-0-0 2ND UP: 1:1-0-0
WIN: 28.6% PLACE: 42.9%
WON OVER: 1614 (1) 1811 (1)

5TH, 23Aug23 16.8L G B - York 3yo Colts & Geldings Group 2 2414m 58 (Daniel Muscutt 4) 5, , 2:27.45 , Good (0), Continuous 58 1. , Castle Way 58 2. , Gregory 59.5 3. , 4., Btg $17.0

7TH, 04Nov23 2.09L Rosehill (Metro) 3yo+ Open 2000m 53 (K Mc Evoy 10) 11, Lim 51.5 Quality, 2:03.20 (Last 600m 0:34.59), Good (4), Wild Planet 52 1. , Stroke Of Luck 52 2. , Shock 'Em Ova 52 3. , Stockman 57 4., Btg $3.90, $4.80, $4.20 (fav) 5th settling, 2nd to 1200m, 2nd to 800m, led to turn. Began awkwardly. Raced wide without cover.

Lightly raced Bon Ho-owned import who was a Listed winner for James Ferguson over 1811m at Newmarket and also placed in the G3 Gordon Stakes (2414m). First Aust start fav when deep without cover and taken to front mid race before peaking inside 200m. Forgive that run. He's much better suited out to 2300m and further. Well in at the weights.

10 YOUTH SPIRIT (8) 53

b G 6 Camelot (GB) - Rocana (GB).
Trainer: G Waterhouse & A Bott. (Randwick)
Navy Blue, Gold And White Crescent, Gold Cap

17 STARTS, 2-1-2 $248,642

Sts	Firm	Good	Soft	Heavy	Syn
17	0	10	7	0	0
Wins	0	0	2	0	0
2nds	0	1	0	0	0
3rds	0	2	0	0	0

TRK: 0:0-0-0 DIST: 0:0-0-0
1ST UP: 5:0-0-0 2ND UP: 5:2-0-0
WIN: 11.8% PLACE: 29.4%
WON OVER: 1408 (1) 2514 (1)

11TH, 09Sep23 5L Moonee Valley (Metro) Benchmark 100 2040m 56.5 (J Childs 10) 14, Lim 53, 2:05.96 (Last 600m 0:34.61), Good (3), Young Werther 61.5 1. , Future History 54.5 2. , Born A King 54 3. , Gold Trip 62 4., Btg $31.00, $41.00 6th settling, 2nd to 1200m, 2nd to 800m, 2nd to turn. Raced wide without cover.

9TH, 20Oct23 28.35L Moe Open 2050m 57 (Ms W Costin 5) 9, Lim 54, 2:05.22 (Last 600m 0:37.86), Good (4), Suizuro 56.5 1. , Convener 54 2. , Claidheamh Mor 55 3. , Blazerro 54 4., Btg $19.00, $26.00 3rd settling, 2nd to 1200m, 2nd to 800m, 4th to turn. Weakened near 600m. Eased down. Vetted - no abnormalities.

Since recorded 5-1/4 len 5th Jojo Was A Man 1200m R'wick barrier trial Good(4) Nov 3. Freshened. G3 winner (2500m) as a 3yo in the UK. Yet to win in Australia and returned to Sydney stable following two poor runs in Victoria this time in. A softer track may help but needs to show more.

11 ANDALUS (15) 52

br G 4 Almanzor (FR) - Genius (NZ).
Trainer: J A O'Shea. (Randwick)
Apple Green, Navy Blue Sash, Navy Blue And Yellow Striped Sleeves And Cap

16 STARTS, 2-4-1 $296,713

Sts	Firm	Good	Soft	Heavy	Syn
16	0	6	8	2	0
Wins	0	1	0	1	0
2nds	0	2	2	0	0
3rds	0	0	1	0	0

TRK: 0:0-0-0 DIST: 0:0-0-0
1ST UP: 4:0-0-1 2ND UP: 4:1-2-0
WIN: 12.5% PLACE: 43.8%
WON OVER: 1600 (1) 2000 (1)

2ND, 21Oct23 Lng hd, 0.8L Eagle Farm (Metro) Cls 3 1815m 56 (R Maloney 9) 10, Set Weights, 1:50.88 (Last 600m 0:35.34), Good (4), Sunset Soiree 57 1. , Tenzing 57.5 3. , I Am The Empire 59 4., Btg $2.30, $2.20, $2.40 (fav) 2nd settling, 2nd to 1200m, 2nd to 800m, 2nd to turn.

WON, 07Nov23 2.5L, 0.8L Kembla Grange 3yo+ Cls 1 2000m 59 (Ms A Collett 4) 6, Set Weights, 2:07.16 (Last 600m 0:35.78), Heavy (8), Laskarina 55 2. , Girl With Balloon 57 3. , Hardazhell 59 4., Btg $1.80, $1.35 (fav) 4th settling, 4th to 1200m, 4th to 800m, 2nd to turn.

NZ Derby runner-up back in March. Ran 7th of 18 in the ATC Derby and 5th of 18 in the Qld Derby (for new stable). Last two very good as fav in easier races and ready for 2300m now. Among the dangers

12 DARK DREAM (11) 52

gr/br G 9 All American - Buchanan Girl.
Trainer: Allan Kehoe. (Wyong)
White, Purple Stripes, Striped Cap

53 STARTS, 8-10-4 $2,402,626

Sts	Firm	Good	Soft	Heavy	Syn
53	0	41	5	7	0
Wins	0	6	1	1	0
2nds	0	7	0	3	0
3rds	0	4	0	0	0

TRK: 0:0-0-0 DIST: 0:0-0-0
1ST UP: 7:1-0-1 2ND UP: 7:1-1-0
WIN: 15.1% PLACE: 41.5%
WON OVER: 1425 (1) 1700 (1) 1900 (1) 2000 (3) 2200 (1) 2212 (1)

3RD, 06Oct23 1.3L, Lng Nck Taree 3yo+ Open 2000m 54 (Ms J Duggan 1) 10, Lim 54 Quality, 2:04.39 (Last 600m 0:36.02), Good (4), Superium 55 1. , Special Swey 54 2. , Pandano 54 4., Btg $11.00, $7.00 3rd settling, 3rd to 1200m, 4th to 800m, 4th to turn.

WON, 21Oct23 Lng Nck, 2.5L Eagle Farm (Metro) Benchmark 90 2212m 57.5 (R Maloney 9) 9, Lim 54, 2:17.49 (Last 600m 0:35.79), Good (4), Red Wave 53 2. , Linthorpe Lad 56.5 3. , Bonny Ezra 59 4., Btg $5.50, $7.50 2nd settling, led to 1200m, led to 800m, led to turn.

Freshened. 2018 Qld Derby winner then spent two seasons in HK. Since had several years with Ben and J D Hayes which included a handful of country cup placings and a 4th in the Hobart Cup back in Feb. Joined Allan Kehoe mid year and since broke a long winning drought at Eagle Farm last month. Place claims best.

13 TAPPY'S LAD (10) 52

b G 6 Proisir - Tapinsky (NZ).
Trainer: K & I Taplin. (Sunshine Coast)
Red, Red And White Striped Sleeves, Gold Armbands, Red And White Quartered Cap

53 STARTS, 7-5-4 $319,786

Sts	Firm	Good	Soft	Heavy	Syn
53	0	21	27	5	0
Wins	0	4	2	1	0
2nds	0	1	3	1	0
3rds	0	2	2	0	0

TRK: 0:0-0-0 DIST: 0:0-0-0
1ST UP: 4:0-1-0 2ND UP: 3:1-0-0
WIN: 13.2% PLACE: 30.2%
WON OVER: 2200 (4) 2400 (1) 2406 (1) 2500 (1)

8TH, 21Oct23 10.75L Eagle Farm (Metro) Benchmark 90 2212m 58 (B Thompson 6) 9, Lim 54, 2:17.49 (Last 600m 0:35.79), Good (4), Dark Dream 57.5 1. , Red Wave 53 2. , Linthorpe Lad 56.5 3. , Bonny Ezra 59 4., Btg $17.00, $16.00 8th settling, last to 1200m, 7th to 800m, last to turn. Stewards queried run.

9TH, 11Nov23 8.85L Doomben (Metro) Benchmark 80 2000m 62.5 (B Thompson 6) 9, Lim 53, 2:03.53 (Last 600m 0:34.73), Soft (6), Flying Joy 54 1. , I Am The Empire 55.5 2. , Tapildoodledo 59 3. , Early Thoughts 56.5 4., Btg $41.00, $91.00, $71.00 6th settling, 5th to 1200m, 6th to 800m, 7th to turn. Inconvenienced near 500m.

Ex NZer who took 27 starts to break his maiden. Since won five times over staying trips in Qld and placed in Listed company over 2400m back in July but appears to be struggling this time in.

14 TAPILDOODLEDO (13) 52

ch G 4 Proisir - Mrs Tappy (NZ).
Trainer: K & I Taplin. (Sunshine Coast)
Red, Red And White Striped Sleeves, Gold Armbands, Black Cap

23 STARTS, 2-2-2 $257,864

Sts	Firm	Good	Soft	Heavy	Syn
23	0	15	6	1	1
Wins	0	1	1	0	0
2nds	0	2	0	0	0
3rds	0	1	1	0	0

TRK: 0:0-0-0 DIST: 0:0-0-0
1ST UP: 3:0-0-0 2ND UP: 3:0-0-0
WIN: 8.7% PLACE: 26.1%
WON OVER: 1600 (1) 2000 (1)

9TH, 28Oct23 6.36L Doomben (Metro) Benchmark 78 2000m 59.5 (T Banks 1) 10, Lim 52.5, 2:03.48 (Last 600m 0:35.25), Soft (5), Applications 56 1. , Security Advisor 50 2. , Flying Joy 54 3. , Blackcomb 56.5 4., Btg $19.00, $26.00 9th settling, 9th to 1200m, 9th to 800m, last to turn. Slowly away.

3RD, 11Nov23 Sht Hd, 1.3L Doomben (Metro) Benchmark 80 2000m 59 (Jaden Lloyd 9) 9, Lim 53, 2:03.53 (Last 600m 0:34.73), Soft (6), Flying Joy 54 1. , I Am The Empire 55.5 2. , Early Thoughts 56.5 4., Btg $21.00, $31.00, $26.00 8th settling, 7th to 1200m, 3rd to 800m, 3rd to turn. Began awkwardly. Wide during race.

Best effort for some time at Doomben last Saturday but looks to be competing well out of his league here.

15 VELVET LAD

FRIDAYform

NEWCASTLE form

5 JURISPRUDENCE (13) 56.5

b C 3 Justify (USA) - Eckstein.
Trainer: C J Waller. (Rosehill)
Red, Yellow Stars And Halved Sleeves, Red Cap With White Newgate Logo

3 STARTS, 1-0-2 $41,425

Sts	Firm	Good	Soft	Heavy	Syn
3	0	2	1	0	0
Wins	0	0	1	0	0
2nds	0	0	0	0	0
3rds	0	2	0	0	0

TRK: 1:0-0-1 DIST: 2:1-0-1
1ST UP: 1:0-0-1 2ND UP: 1:0-0-1
WIN: 33.3% PLACE: 100%
WON OVER: 1600 (1)

3RD, 02Oct23 0.8L, 1.3L Warwick Farm (Metro) 3yo+ Mdn 1600m 56.5 (J Mc Donald 3) 10, Lim 54, 1:36.43 (Last 600m 0:36.14), Good (4), Unowho 55 1, , Sekani 56 2, , Kenology 54.5 4,, Btg $5.00, $4.60, $5.50 3rd settling, 3rd to 1200m, 3rd to 800m, 3rd to turn. Hampered at start.

WON, 26Oct23 Lng hd, Hlf Nck Gosford Mdn 1600m 56.5 (J Collett 2) 11, Set Weights, 1:39.77 (Last 600m 0:37.11), Soft (6), Wild Calm 57 2, , Heaven Bound 55 3, , Piplup 55 4,, Btg $2.60, $3.50, $3.10 5th settling, 5th to 1200m, 7th to 800m, 3rd to turn. Keen. Raced wide without cover.

Freshened. Faces stronger opposition now but looks a progressive type from the Waller yard. Each-way.

6 METALLIC RULER (3) 56.5

b/br C 3 Capitalist - Iron Mizz (USA).
Trainer: Sam Kavanagh. (Newcastle)
Purple, Cerise Diamond Sash, Diamond Sleeves, Quartered Cap

5 STARTS, 2-0-0 $59,225

Sts	Firm	Good	Soft	Heavy	Syn
5	0	3	2	0	0
Wins	0	2	0	0	0
2nds	0	0	0	0	0
3rds	0	0	0	0	0

TRK: 1:1-0-0 DIST: 0:0-0-0
1ST UP: 2:1-0-0 2ND UP: 2:1-0-0
WIN: 40% PLACE: 40%
WON OVER: 1000 (1) 1200 (1)

WON, 14Oct23 Lng Nck, 1.5L Newcastle Cls 1 1200m 55 (M Bell 1) 8, Lim 55, 1:10.41 (Last 600m 0:34.71), Good (4), Let's Go Bro 59 2, , Starboard 57 3, , Lalaguna 58 4,, Btg $3.40, $3.50, $3.30 (fav) 4th settling, 4th to 800m, 4th to turn. Keen.

4TH, 07Nov23 1.19L Randwick (Metro) 3,4yo Benchmark 64 1300m 58 (C Schofield 3) 13, Lim 55.5, 1:17.03 (Last 600m 0:35.43), Soft (5), Ningaloo Star 56.5 1, , Power Of The Brave 60 2, , Belleistic Kids 59 3,, Btg $10.00, $7.00 3rd settling, 3rd to 800m, 3rd to turn.

Good win here two back then gave good account at Randwick. Harder now and query at 1600m.

7 HEADS YOU LOSE (12) 56.5

ch C 3 Justify (USA) - Tails Wins.
Trainer: C J Waller. (Rosehill)
Red, Yellow Stars And Halved Sleeves, White Cap

1 STARTS, 1-0-0 $39,650

Sts	Firm	Good	Soft	Heavy	Syn
1	0	0	0	1	0
Wins	0	0	0	1	0
2nds	0	0	0	0	0
3rds	0	0	0	0	0

TRK: 0:0-0-0 DIST: 0:0-0-0
1ST UP: 1:1-0-0 2ND UP: 0:0-0-0
WIN: 100% PLACE: 100%
WON OVER: 1500 (1)

WON, 28Oct23 Hlf Hd, 2L Kembla Grange Mdn 1500m 57.5 (M Bell 2) 10, Lim 56, 1:33.23 (Last 600m 0:34.63), Heavy (8), Zerkhan 57 2, , Anderson Bridge 57.5 3, , Sir Maurice 56.5 4,, Btg $10.00, $11.00, $10.00 3rd settling, 3rd to 1200m, 3rd to 800m, 3rd to turn.

Up in grade after narrow debut win at Kembla. Drawn poorly but sure to be improved.

8 UNCLE HARRY (10) 56.5

b/br C 3 Harry Angel (IRE) - Port Elizabeth (IRE).
Trainer: P M Perry. (Newcastle)
Yellow, Black Sash, Armbands And Cap

6 STARTS, 1-1-1 $43,175

Sts	Firm	Good	Soft	Heavy	Syn
6	0	5	1	0	0
Wins	0	1	0	0	0
2nds	0	1	0	0	0
3rds	0	1	0	0	0

TRK: 3:0-1-0 DIST: 1:0-0-1
1ST UP: 2:0-0-0 2ND UP: 2:1-0-0
WIN: 16.7% PLACE: 50%
WON OVER: 1400 (1)

3RD, 12Oct23 2L, HD Kembla Grange Cls 1 1600m 53 (Jett Stanley 5) 8, Lim 55, 1:36.90 (Last 600m 0:35.34), Good (3), Owari 58 1, , Amigos No More 52 2, , Whisky Wisdom 57.5 4,, Btg $4.20, $4.80, $4.00 5th settling, 5th to 1200m, 6th to 800m, 6th to turn. Raced greenly.

2ND, 04Nov23 Sht Nck, 1.5L Newcastle 3yo Cls 1 1500m 57.5 (Ms J Duggan 1) 5, Set Weights, 1:30.51 (Last 600m 0:34.27), Good (4), Genzano 55.5 1, , Exceed Perfection 55 3, , Zoe 55.5 4,, Btg $5.00, $4.40 3rd settling, 3rd to 800m, 3rd to turn.

Good mdn win second-up and form since solid. Can't discount.

9 UNTIL VALHALLA (5) 54.5

b F 3 Snitzel - Bislieri.
Trainer: C Maher & D Eustace. (Warwick Farm)
Deep Navy, Mailbag Bloodstock Logo, White With Orange Spots Sleeves And Cap

2 STARTS, 1-1-0 $66,700

Sts	Firm	Good	Soft	Heavy	Syn
2	0	2	0	0	0
Wins	0	1	0	0	0
2nds	0	1	0	0	0
3rds	0	0	0	0	0

TRK: 0:0-0-0 DIST: 0:0-0-0
1ST UP: 1:0-1-0 2ND UP: 1:1-0-0
WIN: 50% PLACE: 100%
WON OVER: 1400 (1)

2ND, 08Oct23 Ns, Lng hd Hawkesbury 3yo+ Fillies & Mares Mdn 1100m 55.5 (A Morgan 5) 12, Set Weights, 1:03.06 (Last 600m 0:34.14), Good (3), Gold Dust 55.5 1, , No More Lies 55.5 3, , Her Excellency 55.5 4,, Btg $9.00, $10.00, $8.50 10th settling, 10th to 800m, 11th to turn. Struck interference at start.

WON, 01Nov23 1.3L, 0.5L Randwick-kensington (Metro) 3yo+ Mdn 1400m 55.5 (D Gibbons 1) 8, Set Weights, 1:22.86 (Last 600m 0:34.33), Good (4), Mogwai 57.5 2, , Rockola 59 3, , Northern Eyes 57.5 4,, Btg $4.00, $4.80 led settling, led to 800m, led to turn.

Determined effort from handy position to win at Randwick-Kensington last start. Up in distance now. In the mix.

10 VIESTE (14) 54.5

br F 3 Maurice (JPN) - Blazing Dragon.
Trainer: Benjamin Smith. (Kembla Grange)
Yellow, Royal Blue Conjoined Ml, Red Sleeves, Royal Blue Cap

4 STARTS, 1-0-0 $23,800

Sts	Firm	Good	Soft	Heavy	Syn
4	0	4	0	0	0
Wins	0	1	0	0	0
2nds	0	0	0	0	0
3rds	0	0	0	0	0

TRK: 2:1-0-0 DIST: 0:0-0-0
1ST UP: 1:0-0-0 2ND UP: 1:1-0-0
WIN: 25% PLACE: 25%
WON OVER: 1850 (1)

9TH, 12Oct23 8.5L Kembla Grange 3yo+ Benchmark 64 2000m 56 (B Ryan 8) 9, Lim 55, 2:04.29 (Last 600m 0:36.91), Good (3), Verbek 56 1, , Microna 52.5 2, , Naval Warfare 55 3, , Jessandi 56.5 4,, Btg $8.50, $13.00 5th settling, 5th to 1200m, 5th to 800m, 4th to turn.

13TH, 04Nov23 18.8L Flemington (Metro) 3yo Fillies Group 2 2000m 55 (Ms W Costin 2) 13, Set Weights Plus Penalties, 2:02.13 (Last 600m 0:36.45), Good (4), Amazonian Lass 55 1, , Zardozi 57 2, , Harlow Mist 55 3, , Aethelflaed 55 4,, Btg $201.00, $151.00, $201.00 7th settling, 7th to 1200m, 6th to 800m, 7th to turn. Vetted - no abnormalities.

Couldn't show a turn of foot in stronger class at Flemington last outing. Badly drawn. Rank outsider.

11 GENZANO (11) 54.5

br F 3 Maurice (JPN) - Infiorata.
Trainer: P Messara & L Gavranich. (Scone)
Orange And White Stripes, Black Cap

4 STARTS, 2-1-0 $53,375

Sts	Firm	Good	Soft	Heavy	Syn
4	1	3	0	0	0
Wins	0	2	0	0	0
2nds	0	1	0	0	0
3rds	0	0	0	0	0

TRK: 1:1-0-0 DIST: 0:0-0-0
1ST UP: 2:0-1-0 2ND UP: 1:1-0-0
WIN: 50% PLACE: 75%
WON OVER: 1300 (1) 1500 (1)

WON, 16Oct23 3.3L, 1.8L Scone Fillies & Mares Mdn 1300m 55.5 (G Buckley 5) 8, Set Weights, 1:16.66 (Last 600m 0:35.04), Good (3), Lady Ichikawa 58 2, , Flying Deel 55.5 3, , Ride Like A Girl 55.5 4,, Btg $2.60, $2.15, $2.20 (fav) 4th settling, 4th to 800m, 3rd to turn. Began awkwardly. Keen.

WON, 04Nov23 Sht Nck, 1.5L Newcastle 3yo Cls 1 1500m 55.5 (G Buckley 5) 5, Set Weights, 1:30.51 (Last 600m 0:34.27), Good (4), Uncle Harry 57.5 2, , Exceed Perfection 55 3, , Zoe 55.5 4,, Btg $1.70, $1.60, $1.65 (fav) 2nd settling, 2nd to 800m, 2nd to turn.

Meeting stronger company now but looks up to the task. Consider.

12 JUST IN TIME (4) 54.5

ch F 3 Justify (USA) - Pickin' Time.
Trainer: Richard & Will Freedman. (Rosehill)
White, Dynamic Syndications Logo, Red Cap

2 STARTS, 1-0-0 $38,675

Sts	Firm	Good	Soft	Heavy	Syn
2	0	2	0	0	0
Wins	0	1	0	0	0
2nds	0	0	0	0	0
3rds	0	0	0	0	0

TRK: 1:1-0-0 DIST: 1:0-0-0
1ST UP: 1:1-0-0 2ND UP: 1:0-0-0
WIN: 50% PLACE: 50%
WON OVER: 1200 (1)

WON, 14Oct23 0.8L, 0.5L Newcastle Fillies & Mares Mdn 1200m 56.5 (A Morgan 7) 7, Lim 55, 1:11.36 (Last 600m 0:34.65), Good (4), Cosy Corner 59 2, , Emmadella 57 3, , Godelba 56 4,, Btg $1.65, $1.75, $1.50 (fav) 2nd settling, 2nd to 800m, 2nd to turn.

5TH, 04Nov23 3L Flemington (Metro) 3yo Group 3 1600m 55 (D Oliver 7) 9, Set Weights Plus Penalties, 1:35.62 (Last 600m 0:35.61), Good (4), Kaizad 57 1, , Heman 57 2, , Brave Mead 58 3, , Ersa 55 4,, Btg $18.00, $26.00, $18.00 3rd settling, 4th to 1200m, 4th to 800m, 3rd to turn. Began awkwardly. Keen.

Won on debut here last month then wasn't disgraced in Flemington G3. In the mix.

13 MAH ALI (2) 54.5

b F 3 More Than Ready (USA) - Demanding Miss.
Trainer: Benjamin Smith. (Kembla Grange)
Yellow, Royal Blue Conjoined Ml, Red Sleeves, Black Cap

8 STARTS, 1-0-0 $54,875

Sts	Firm	Good	Soft	Heavy	Syn
8	0	6	1	1	0
Wins	0	1	0	0	0
2nds	0	0	0	0	0
3rds	0	0	0	0	0

TRK: 2:1-0-0 DIST: 2:0-0-0
1ST UP: 2:0-0-0 2ND UP: 2:1-0-0
WIN: 12.5% PLACE: 12.5%
WON OVER: 1500 (1)

6TH, 04Nov23 3.75L Flemington (Metro) 3yo Group 3 1600m 55 (Ms W Costin 4) 9, Set Weights Plus Penalties, 1:35.62 (Last 600m 0:35.61), Good (4), Kaizad 57 1, , Heman 57 2, , Brave Mead 58 3, , Ersa 55 4,, Btg $151.00, $101.00, $201.00 last settling, 8th to 1200m, 8th to 800m, last to turn. Began awkwardly.

6TH, 11Nov23 4.65L Flemington (Metro) 3yo Listed Race 1400m 54 (H Coffey 1) 10, Lim 54 Quality, 1:23.24 (Last 600m 0:35.69), Good (4), Schwarz 54.5 1, , Modown 54 2, , Alsonso 54 3, , Eugenius 54 4,, Btg $81.00, $101.00, $81.00 5th settling, 3rd to 800m, 4th to turn.

Safely held in three Melbourne runs. Must lift.

14 KIND WORDS (1) 54.5

b F 3 Written Tycoon - Gracious Grey.
Trainer: K A Lees. (Newcastle)
Apple Green, Navy Blue Sash, Navy Blue And Yellow Striped Sleeves And Cap

5 STARTS, 1-1-0 $37,225

Sts	Firm	Good	Soft	Heavy	Syn
5	0	4	0	1	0
Wins	0	0	0	1	0
2nds	0	1	0	0	0
3rds	0	0	0	0	0

TRK: 1:0-0-0 DIST: 0:0-0-0
1ST UP: 1:0-1-0 2ND UP: 1:0-0-0
WIN: 20% PLACE: 40%
WON OVER: 1400 (1)

11TH, 14Oct23 6.26L Randwick (Metro) 3yo Fillies Listed Race 1400m 53 (D Gibbons 3) 12, Lim 53 Quality, 1:22.27 (Last 600m 0:34.26), Good (4), Arctic Glamour 57.5 1, , Joliestar 58 2, , Broadcaster 53 3, , Kundalini 59 4,, Btg $21.00, $21.00 3rd settling, 3rd to 800m, 4th to turn. Held up in straight.

WON, 09Nov23 2.3L, Hlf Hd Hawkesbury Fillies & Mares Mdn 1400m 56.5 (J Parr 8) 9, Set Weights, 1:24.04 (Last 600m 0:34.64), Heavy (8), Ain't She Swell 58 2, , Drift Net 56.5 3, , Dublin Belle 58 4,, Btg $2.30, $2.60, $2.30 (fav) 5th settling, 5th to 800m, 3rd to turn.

Relished the heavy going to win at Hawkesbury. Back home but may need it wet again in this company.

8 THE NEWCASTLE HERALD HUNTER

4.45 1300M

1 MAZU (6) 59

b G 5 Maurice (JPN) - Chatelaine.
Trainer: P & P Snowden. (Randwick)
Red, White Triple Crown Syndications Logo

22 STARTS, 7-2-4 $7,677,350

Sts	Firm	Good	Soft	Heavy	Syn
22	0	10	6	6	0
Wins	0	1	2	4	0
2nds	0	1	0	1	0
3rds	0	2	1	1	0

TRK: 0:0-0-0 DIST: 2:0-1-0
1ST UP: 6:2-0-0 2ND UP: 6:1-1-2
WIN: 31.8% PLACE: 59.1%
WON OVER: 1100 (3) 1200 (4)

11TH, 14Oct23 4.94L Randwick (Metro) Open 1200m 58.5 (T Berry 11) 12, Weight For Age, 1:07.64 (Last 600m 0:33.13), Good (3), Think About It 58.5 1, , I Wish I Win 58.5 2, , Private Eye 58.5 3, , In Secret 56.5 4,, Btg $71.00, $41.00, $51.00 11th settling, 11th to 800m, 9th to turn. Began awkwardly. Checked near 200m.

5TH, 04Nov23 2.15L Rosehill (Metro) 3yo+ Open 1300m 58.5 (T Berry 6) 8, Set Weights Plus Penalties, 1:15.50 (Last 600m 0:33.56), Good (4), Bella Nipotina 56.5 1, , Private Eye 57.5 2, , Think About It 58.5 3, , Coal Crusher 56 4,, Btg $17.00, $15.00, $16.00 6th settling, 6th to 800m, 6th to turn. Began awkwardly.

Tuned for return with 1-3/4 len 4th Spring Lee 800m Hawkesbury barrier trial Good(4) Nov 13. G1 winner from the Snowden stable who has amassed over $7 million in prize money. Not much has gone right this campaign; lame after the Premiere, interference in the Everest and wide (no cover) in the Giga Kick. Partnered by Nash Rawiller in a tick over trial at Hawkesbury on Monday. Can return to his brilliant best here.

2 VILANA (16) 58

b H 5 Hallowed Crown - Retsina.
Trainer: James Cummings. (Flemington)
Royal Blue

17 STARTS, 7-1-0 $1,843,300

Sts	Firm	Good	Soft	Heavy	Syn
17	0	10	3	4	0
Wins	0	2	2	3	0
2nds	0	0	1	0	0
3rds	0	0	0	0	0

TRK: 1:1-0-0 DIST: 3:2-0-0
1ST UP: 5:3-1-0 2ND UP: 5:2-0-0
WIN: 41.2% PLACE: 47.1%
WON OVER: 1200 (3) 1300 (2) 1400 (2)

5TH, 14Oct23 2.84L Randwick (Metro) 3yo+ Group 3 1200m 58.5 (Zac Lloyd 7) 16, Weight For Age, 1:08.57 (Last 600m 0:33.07), Good (3), I Am Me 56.5 1, , Airman 58.5 2, , Bella Nipotina 56.5 3, , Coal Crusher 58.5 4,, Btg $6.00, $5.50 4th settling, 4th to 800m, 5th to turn. Became unbalanced.

6TH, 04Nov23 1.1L Flemington (Metro) Group 2 1400m 59 (D Oliver 8) 16, Lim 53, 1:22.35 (Last 600m 0:34.29), Good (3), Cause For Concern 53 1, , Bandersnatch 57 2, , Munhamek 55.5 3, , Tamerlane 56.5 4,, Btg $4.60, $6.50 5th settling, 5th to 800m, 4th to turn. Wide throughout.

Quality Godolphin sprinter who won this race last year. Stable also won this race in 2019 with his half sister Savatiano. Wasn't far from I Am Me in the Sydney Stakes two back then deep but not disgraced in the Damien Oliver. Also accepted in the Sir Rupert Clarke. Ready to peak third-up and handles all conditions. Go close.

3 KING OF SPARTA (10) 57.5

b G 5 I Am Invincible - Octavia.
Trainer: P & P Snowden. (Randwick)
Red, Yellow Stars And Halved Sleeves, Red And Yellow Star Cap

25 STARTS, 6-4-2 $2,435,750

Sts	Firm	Good	Soft	Heavy	Syn
25	0	13	12	0	0
Wins	0	4	2	0	0
2nds	0	2	2	0	0
3rds	0	1	1	0	0

TRK: 0:0-0-0 DIST: 1:0-0-0
1ST UP: 5:2-2-0 2ND UP: 5:2-0-0
WIN: 24% PLACE: 48%
WON OVER: 1150 (1) 1200 (4) 1400 (1)

2ND, 16Sep23 Sht Hd, Sht Hd Flemington (Metro) 4yo+ Group 2 1200m 59 (B Shinn 8) 10, Lim 53 Quality, 1:09.19 (Last 600m 0:35.21), Good (3), Star Patrol 54.5 1, , Benedetta 53 3, , It'sourtime 55 4,, Btg $6.00, $6.50, $6.00 4th settling, 4th to 800m, 4th to turn. Hampered near 100m. Protest lodged, dismissed.

8TH, 14Oct23 4.26L Randwick (Metro) 3yo+ Group 3 1200m 58.5 (C Schofield 15) 16, Weight For Age, 1:08.57 (Last 600m 0:33.07), Good (3), I Am Me 56.5 1, , Airman 58.5 2, , Bella Nipotina 56.5 3, , Coal Crusher 58.5 4,, Btg $7.00, $7.00 10th settling, 10th to 800m, 9th to turn. Raced wide without cover. Lost a plate. Caused interference.

Since registered 4-1/4 len 5th Gundy Bridge 1050m R'wick barrier trial Good(4) Nov 3. Freshened. Gold Coast Magic Millions sprint winner back in January. Steamed home to just miss in the Bobbie Lewis at Flemington (protest unsuccessful) then not much went his way from the deep draw in the Sydney Stakes. Since trialled. Dry tracker who can produce an explosive finish on his day and well up to this if conditions favour.

4 I AM ME (4) 57

b M 5 I Am Invincible - Mefnooda.
Trainer: C Maher & D Eustace. (Cranbourne)
White, Dynamic Syndications Logo, Red Cap

17 STARTS, 9-2-1 $2,156,850

Sts	Firm	Good	Soft	Heavy	Syn
17	0	13	4	0	0
Wins	0	8	1	0	0
2nds	0	2	0	0	0
3rds	0	1	0	0	0

TRK: 1:0-1-0 DIST: 0:0-0-0
1ST UP: 4:3-0-1 2ND UP: 4:2-1-0
WIN: 52.9% PLACE: 70.6%
WON OVER: 1000 (1) 1100 (4) 1200 (4)

WON, 14Oct23 0.8L, 0.8L Randwick (Metro) 3yo+ Group 3 1200m 56.5 (J Mc Donald 12) 16, Weight For Age, 1:08.57 (Last 600m 0:33.07), Good (3), Airman 58.5 2, , Bella Nipotina 56.5 3, , Coal Crusher 58.5 4,, Btg $5.50, $6.00, $4.80 (fav) 2nd settling, 2nd to 800m, 2nd to turn. Began awkwardly.

2ND, 28Oct23 3.3L, Lng Nck Moonee Valley (Metro) 3yo+ Group 1 1200m 56.5 (J Mc Donald 5) 6, Weight For Age, 1:09.59 (Last 600m 0:34.24), Good (3), Imperatriz 56.5 1, , Uncommon James 58.5 3, , The Inferno 58.5 4,, Btg $7.00, $6.00 last settling, last to 800m, 5th to turn.

Highly talented mare who has gone to another level this campaign winning the Missile Stakes and the Sydney stakes before beating all but star galloper Imperatriz in the Manikato (track record). Also accepted for the Sir Rupert Clarke. In the mix.

5 STRAIT ACER (5) 57

b G 4 Headwater - Money Wanted.
Trainer: Edward Cummings. (Hawkesbury)
Myrtle, Gold Braids, Cream Sleeves And Cap

SCRATCHED

6 COAL CRUSHER (2) 56.5

ch G 6 Turffontein - Media Academy.
Trainer: Joseph Pride. (Warwick Farm)
Pale Blue, Red Stars On Sleeves And Cap

27 STARTS, 8-7-2 $727,690

Sts	Firm	Good	Soft	Heavy	Syn
27	0	13	7	7	0
Wins	0	2	2	4	0
2nds	0	4	3	0	0
3rds	0	2	0	0	0

TRK: 3:1-2-0 DIST: 4:3-0-0
1ST UP: 6:2-1-1 2ND UP: 6:1-2-1
WIN: 29.6% PLACE: 63%
WON OVER: 1000 (2) 1200 (2) 1300 (3) 1400 (1)

4TH, 14Oct23 1.73L Randwick (Metro) 3yo+ Group 3 1200m 58.5 (T Schiller 3) 16, Weight For Age, 1:08.57 (Last 600m 0:33.07), Good (3), I Am Me 56.5 1, , Airman 58.5 2, , Bella Nipotina 56.5 3,, Btg $41.00, $31.00 led settling, led to 800m, led to turn. Hampered at start.

4TH, 04Nov23 1.64L Rosehill (Metro) 3yo+ Open 1300m 56 (T Schiller 8) 8, Set Weights Plus Penalties, 1:15.50 (Last 600m 0:33.56), Good (4), Bella Nipotina 56.5 1, , Private Eye 57.5 2, , Think About It 58.5 3,, Btg $61.00, $61.00 led settling, led to 800m, led to turn.

Tough, high speed galloper from a stable that keeps churning top quality sprinters. Tremendous performances when made the running in both the Sydney Stakes and Giga Kick this campaign. Drawn to give this a mighty shake.

7 RUSTIC STEEL (18) 56

b G 6 Deep Field - Ten Carat Rock.
Trainer: K A Lees. (Newcastle)
Wanless Tartan, Yellow Seams, Yellow Pom Pom

19 STARTS, 8-0-3 $1,740,490

Sts	Firm	Good	Soft	Heavy	Syn
19	0	9	6	4	0
Wins	0	3	3	2	0
2nds	0	0	0	0	0
3rds	0	1	2	0	0

TRK: 3:2-0-1 DIST: 3:1-0-1
1ST UP: 6:2-0-1 2ND UP: 4:2-0-0
WIN: 42.1% PLACE: 57.9%
WON OVER: 1100 (1) 1150 (1) 1200 (1) 1300 (1) 1400 (1) 1600 (3)

10TH, 19Nov22 2.9L Kembla Grange (Metro) 3yo+ Open 1600m 58.5 (B Avdulla 5) 16, Lim 54 Quality, 1:33.57 (Last 600m 0:35.14), Good (3), Riodini 53.5 1, , Hope In Your Heart 55.5 2, , Old Flame 56.5 3, , Wild Planet 53.5 4,, Btg $8.50, $9.50 4th settling, 5th to 1200m, 7th to 800m, 9th to turn. Hampered near 1200m, One paced, Vetted - no abnormalities

7TH, 14Oct23 4.16L Randwick (Metro) 3yo+ Group 3 1200m 58.5 (J Ford 16) 16, Weight For Age, 1:08.57 (Last 600m 0:33.07), Good (3), I Am Me 56.5 1, , Airman 58.5 2, , Bella Nipotina 56.5 3, , Coal Crusher 58.5 4,, Btg $151.00, $101.00, $151.00 last settling, last to 800m, 15th to turn.

Since recorded hd 2nd Sneaky Paige 818m W Farm barrier trial Good(4) Nov 8. Freshened. Very good Newcastle sprinter/miler who won The Coast, Scone Cup and Big Dance in 2022. Encouraging return from decent break on a track that was difficult to make ground in the Sydney Stakes. Won two from four second-up and the stable are very keen to win Newcastle's richest race. Needs luck but goes into everything.

8 DARK DESTROYER (17) 55.5

br G 5 Proisir - All Can Party.
Trainer: J A O'Shea. (Randwick)
Silver, Royal Blue Stars And Sleeves, Quartered Cap

14 STARTS, 5-1-2 $563,654

Sts	Firm	Good	Soft	Heavy	Syn
14	0	7	5	2	0
Wins	0	1	2	2	0
2nds	0	1	0	0	0
3rds	0	0	2	0	0

TRK: 0:0-0-0 DIST: 2:1-0-1
1ST UP: 4:1-0-1 2ND UP: 3:1-1-0
WIN: 35.7% PLACE: 57.1%
WON OVER: 1300 (1) 1400 (2) 1600 (1) 2143 (1)

6TH, 10Jun23 5.3L Eagle Farm (Metro) 3yo+ Listed Race 1600m 59 (M J Mc Nab 3) 9, Weight For Age, 1:34.90 (Last 600m 0:34.96), Good (4), Antino 59 1, , Munhamek 59 2, , Skyman 59 3, , Kirwan's Lane 59 4,, Btg $20.00, $31.00 7th settling, 6th to 1200m, 7th to 800m, 7th to turn. Crowded near 300m, Laid in concluding stages

12TH, 17Jun23 7L Ipswich (Metro) Listed Race 2150m 58 (M Cahill 7) 14, Lim 54 Quality, 2:12.08 (Last 600m 0:37.06), Good (4), Regal Lion 54 1, , Desert Icon 57 2, , London Banker 54 3, , Berdibek 55.5 4,, Btg $9.50, $7.50 6th settling, 6th to 1200m, 6th to 800m, 9th to turn. Eased near 1600m

Fitter for 6-1/2 len 6th Gundy Bridge 1050m R'wick barrier trial Good(4) Nov 3. First-up. Formerly with L O'Sullivan & A Scott. New Zealander who won the 2022 G1 Tarzino Trophy when first-up over 1400m on a H10. Well below best in three Brisbane winter runs. Since had two trials. Any give in the track would assist. Big watch at first run for John O'Shea who won this race in 2021 with Lost And Running.

9 EXCELLENT PROPOSAL (11) 55.5

ch G 7 Exceed And Excel - Procrastination (GB).
Trainer: Michael Freedman. (Randwick)
Purple, Emerald Green Sash And Armbands, Quartered Cap

31 STARTS, 7-2-2 $3,079,680

Sts	Firm	Good	Soft	Heavy	Syn
31	0	29	1	1	0
Wins	0	5	1	1	0
2nds	0	2	0	0	0
3rds	0	2	0	0	0

TRK: 0:0-0-0 DIST: 1:1-0-0
1ST UP: 7:1-1-0 2ND UP: 6:4-1-0
WIN: 22.6% PLACE: 35.5%
WON OVER: 1200 (1) 1300 (1) 1400 (2) 1600 (2) 1800 (1)

9TH, 21Jan23 6.6L Sha Tin Cls 2 1600m 61 (V Borges 8) 9, Lim 54.5, 1:34.77 (Last 400m 0:23.05), Good (0), Beauty Live 55.5 1, , California Ten 55.5 2, , Running Glory 61 3, , Spirited Express 56 4,, Btg $31.00 last settling, last to 800m, last to turn. Taken back from wide barrier, Bled first time - three month ban

6TH, 07Nov23 3.72L Randwick (Metro) 3yo+ Benchmark 100 1100m 62.5 (J Collett 5) 11, Lim 54, 1:03.58 (Last 600m 0:34.40), Good (4), Hard To Say 53 1, , Recommendation 57 2, , Dashing Legend 54 3, , Insurrection 57.5 4,, Btg $61.00, $81.00 10th settling, 10th to 800m, 10th to turn. Disappointed for a run on straightening. Held up near 100m.

Winning four from six second-up is an ominous stat and he'll appreciate the rise in trip and weight drop.

10 AYRTON (9) 55

b G 6 Iffraaj (GB) - Odessa (NZ).
Trainer: M Price & M Kent Jnr. (Cranbourne)
Royal Blue, Red Dice And Seams

SCRATCHED

11 FAR TOO EASY (1) 54

b/br G 5 All Too Hard - Mnemonic.
Trainer: D A McColm. (Murwillumbah)
Dark Green With Black Horseshoe, Dark Green Cap

18 STARTS, 7-4-1 $1,175,675

Sts	Firm	Good	Soft	Heavy	Syn
18	0	12	4	2	0
Wins	0	3	3	1	0
2nds	0	3	1	0	0
3rds	0	1	0	0	0

TRK: 0:0-0-0 DIST: 1:0-0-0
1ST UP: 5:3-0-1 2ND UP: 4:3-0-0
WIN: 38.9% PLACE: 66.7%
WON OVER: 900 (1) 1015 (1) 1100 (1) 1110 (1) 1200 (2) 1410 (1)

2ND, 12Jul23 Hlf Nck, Lng hd Grafton Listed Race 1200m 58 (J Orman 15) 16, Lim 54 Quality, 1:09.96 (Last 600m 0:34.00), Good (4), The Big Goodbye 57 1, , Ranges 57.5 3, , Deepour 54 4,, Btg $5.50, $6.00, $5.50 14th settling, 14th to 800m, 11th to turn.

3RD, 14Oct23 1.8L, Lng Nck Randwick (Metro) 3yo+ Open 1200m 58.5 (J Orman 12) 14, Set Weights Plus Penalties, 1:08.04 (Last 600m 0:33.29), Good (4), Front Page 59 1, , Opal Ridge 57 2, , Cavalier Charles 57.5 4,, Btg $8.00, $8.50, $7.50 12th settling, 12th to 800m, 11th to turn.

Freshened. North Coast galloper who placed in a Eagle Farm G2 last winter and again filled the minors in the Ramornie and the Kosciuszko when first-up last month. Steps up to another level here but she's very honest and could give some cheek down in the weights.

12 ROCKETING BY (12) 54

b G 6 So You Think (NZ) - Across The Moon.
Trainer: David Pfieffer. (Warwick Farm)
Red, Yellow Horseshoe And Sleeves, Red Horseshoes, Horseshoe Cap

30 STARTS, 5-1-3 $2,133,240

Sts	Firm	Good	Soft	Heavy	Syn
30	0	17	10	3	0
Wins	0	2	3	0	0
2nds	0	1	0	0	0
3rds	0	1	1	1	0

TRK: 2:1-1-0 DIST: 2:0-0-0
1ST UP: 6:1-1-0 2ND UP: 6:1-0-2
WIN: 16.7% PLACE: 30%
WON OVER: 900 (1) 1000 (1) 1100 (1) 1200 (2)

6TH, 14Oct23 3.49L Randwick (Metro) 3yo+ Group 3 1200m 58.5 (Ms R King 1) 16, Weight For Age, 1:08.57 (Last 600m 0:33.07), Good (3), I Am Me 56.5 1, , Airman 58.5 2, , Bella Nipotina 56.5 3, , Coal Crusher 58.5 4,, Btg $20.00, $26.00 7th settling, 7th to 800m, 8th to turn. Brushed rail.

9TH, 07Nov23 5.3L Randwick (Metro) 3yo+ Benchmark 100 1100m 60 (Jett Stanley 11) 11, Lim 54, 1:03.58 (Last 600m 0:34.40), Good (4), Hard To Say 53 1, , Recommendation 57 2, , Dashing Legend 54 3, , Insurrection 57.5 4,, Btg $18.00, $31.00 8th settling, 8th to 800m, 9th to turn. Raced wide without cover. Severely hampered near 400m.

Won the G3 2022 Sydney Stakes. Winless since but rarely runs a bad race. Good effort in the Sydney Stakes then not much went his way in the Choisir at the Big Dance meeting last week. Could surprise.

13 SINAWANN (15) 53.5

br G 7 Kingman (GB) - Simawa (IRE).
Trainer: Joseph Pride. (Warwick Farm)
Aqua, Pale Blue Diamonds And Diamond Armbands

23 STARTS, 3-3-3 $486,449

Sts	Firm	Good	Soft	Heavy	Syn
23	0	17	6	0	0
Wins	0	2	1	0	0
2nds	0	2	1	0	0
3rds	0	3	0	0	0

TRK: 0:0-0-0 DIST: 0:0-0-0
1ST UP: 7:0-0-1 2ND UP: 6:3-0-0
WIN: 13% PLACE: 39.1%
WON OVER: 1400 (1) 1609 (2)

14TH, 01Jul23 4.9L Sunshine Coast (Metro) Listed Race 1400m 59 (T Clark 4) 14, Lim 54 Quality, 1:24.28 (Last 600m 0:34.62), Good (4), Irish Songs 54.5 1, , Cepheus 59 2, , Aureus Angel 54.5 3, , Chassis 54 4,, Btg $11.00, $12.00, $10.00 last settling, last to 800m, 13th to turn. Slowly away

8TH, 07Nov23 5.18L Randwick (Metro) 3yo+ Benchmark 100 1100m 60.5 (S Clipperton 6) 11, Lim 54, 1:03.58 (Last 600m 0:34.40), Good (4), Hard To Say 53 1, , Recommendation 57 2, , Dashing Legend 54 3, , Insurrection 57.5 4,, Btg $41.00, $61.00 6th settling, 6th to 800m, 8th to turn. Checked near 400m. Awkwardly placed in straight.

Irish import who won the G3 Heffernan Stakes at Caulfield at second Aust start Nov 2021 but winless in eleven runs since. Gelded then had no luck fresh when only battled home at first run for the Pride stable. Lift needed.

14 OPAL RIDGE (14) 53

ch M 4 Rubick - Chadana.
Trainer: Luke Pepper. (Scone)
Black, Red Southern Cross, Sleeves And Cap

15 STARTS, 6-4-0 $1,151,150

Sts	Firm	Good	Soft	Heavy	Syn
15	0	8	2	5	0
Wins	0	3	1	2	0
2nds	0	3	0	1	0
3rds	0	0	0	0	0

TRK: 0:0-0-0 DIST: 2:1-1-0
1ST UP: 4:3-1-0 2ND UP: 3:0-1-0
WIN: 40% PLACE: 66.7%
WON OVER: 1000 (1) 1100 (1) 1200 (2) 1300 (1) 1400 (1)

2ND, 14Oct23 1.8L, Lng Nck Randwick (Metro) 3yo+ Open 1200m 57 (J Mc Donald 2) 14, Set Weights Plus Penalties, 1:08.04 (Last 600m 0:33.29), Good (4), Front Page 59 1, , Far Too Easy 58.5 3, , Cavalier Charles 57.5 4,, Btg $2.70, $3.00, $2.80 (fav) 6th settling, 6th to 800m, 5th to turn.

9TH, 28Oct23 3.73L Randwick (Metro) 3yo+ Fillies & Mares Open 1400m 59 (D Gibbons 2) 12, Set Weights Plus Penalties, 1:21.74 (Last 600m 0:34.98), Good (4), Espiona 59 1, , Ruthless Dame 59 2, , Magic Time 58 3, , Alcohol Free 59.5 4,, Btg $10.00, $11.00, $10.00 5th settling, 8th to 800m, 5th to turn. Inquiry into performance.

Stakes winning country mare who had a bruised heel going into the Kosciuszko where he was a brave second as fav. Dylan Gibbons reported she didn't appear comfortable locked away on the fence in the Invitation last start. Had a short freshen up and she received a substantial drop down in the weights for this. Can find best.

15 DAJRAAN (13) 53

b H 6 Frankel (GB) - Mossfun.
Trainer: G Waterhouse & A Bott. (Randwick)
Hot Pink, Black B Inside Circle, Black Lapels And Black Cap

16 STARTS, 4-2-2 $193,822

Sts	Firm	Good	Soft	Heavy	Syn
16	0	8	5	1	2
Wins	0	3	1	0	0
2nds	0	1	0	0	1
3rds	0	0	2	0	0

TRK: 2:0-0-1 DIST: 0:0-0-0
1ST UP: 5:1-1-0 2ND UP: 4:1-0-1
WIN: 25% PLACE: 50%
WON OVER: 1200 (1) 1408 (2) 1500 (1)

18TH, 10Dec22 5.3L Randwick (Metro) 3yo+ Group 2 1600m 54 (Ms R King 16) 20, Lim 53 Quality, 1:33.50 (Last 600m 0:35.00), Good (4), Kirwan's Lane 57 1, , Lion's Roar 56 2, , Atishu 55 3, , Aramayo 54 4,, Btg $11.00, $8.50, $9.00 5th settling, 5th to 1200m, 3rd to 800m, 3rd to turn.

7TH, 25Mar23 2.8L Rosehill (Metro) 3yo+ Group 3 1200m 56 (T Clark 6) 15, Lim 53 Quality, 1:10.24 (Last 600m 0:33.69), Good (4), Bacchanalia 53 1, , Clemenceau 53 2, , Coal Crusher 55 3, , Kalino 53 4,, Btg $16.00, $17.00, $14.00 9th settling, 9th to 800m, 8th to turn. Shifted in at start, Bumped rival

Strips fitter for 2-3/4 len win King Of Naples, Gold Pattern 1050m R'wick barrier trial Good(4) Nov 3. Resuming. G3 winning blueblood who is being aimed at the Perth carnival. Had just one run in the autumn when a closing midfield finish in the Star Kingdom. Primed with two recent trials under Tim Clark. Watch betting.

16 GRAVINA (7) 53

ch G 6 Sebring - Metastasio.
Trainer: James Cummings. (Agnes Banks)
Royal Blue, White Cap

30 STARTS, 5-6-7 $743,950

Sts	Firm	Good	Soft	Heavy	Syn
30	0	18	9	3	0
Wins	0	0	4	1	0
2nds	0	6	0	0	0
3rds	0	5	1	1	0

TRK: 3:0-1-1 DIST: 6:0-3-2
1ST UP: 8:1-1-3 2ND UP: 7:1-2-1
WIN: 16.7% PLACE: 60%
WON OVER: 1200 (5)

5TH, 01Jul23 1.5L Sunshine Coast (Metro) Listed Race 1400m 58 (B Thompson 9) 14, Lim 54 Quality, 1:24.28 (Last 600m 0:34.62), Good (4), Irish Songs 54.5 1, , Cepheus 59 2, , Aureus Angel 54.5 3, , Chassis 54 4,, Btg $6.50, $8.00, $7.50 led settling, led to 800m, led to turn.

9TH, 04Nov23 5.1L Flemington (Metro) Group 3 1200m 57.5 (M Zahra 4) 9, Lim 54, 1:10.34 (Last 600m 0:35.44), Good (4), Spacewalk 56.5 1, , Crosshaven 56.5 2, , Najem Suhail 54.5 3, , It'sourtime 57 4,, Btg $12.00, $9.00 5th settling, 5th to 800m, 8th to turn. Crowded early stages. Vetted - no abnormalities.

Godolphin 6yo. Last win was the Listed Village Stakes at Caulfield Oct 2022. Ran 3rd to Vilana in last year's edition of The Hunter. Had some specking but knocked out of it early in the Rising Fast first-up. All wins are at 1200m but he's definitely up to these on best form. Both totes.

FRIDAYform

Racing NSW

NEWCASTLE form

17 MILITARY EXPERT (3) 52
b G 5 Redoute's Choice - Gresset.
Trainer: Annabel Neasham. (Warwick Farm)
Aqua, Black Checked Band And Armbands, Checked Cap

19 STARTS, 4-4-3 $556,915

Sts	Firm	Good	Soft	Heavy	Syn
19	0	9	7	3	0
Wins	0	2	2	0	0
2nds	0	2	2	0	0
3rds	0	2	1	0	0

TRK: 1:1-0-0 DIST: 1:0-0-0
1ST UP: 4:1-1-0 2ND UP: 4:2-0-1
WIN: 21.1% PLACE: 57.9%
WON OVER: 1200 (1) 1400 (1) 1500 (1) 1600 (1)

3RD, 06May23 1.8L, Sht Hd Gosford (Metro) 3,4yo Open 1600m 58.5 (Ms R King 1) 13, Lim 52 Quality, 1:36.49 (Last 600m 0:35.45), Good (4), Palmetto 53.5 1, , Welwal 59 2, , Kayobi 52 4,, Btg $5.50, $6.50, $6.00 3rd settling, 3rd to 800m, 3rd to turn.

6TH, 03Jun23 4.2L Eagle Farm (Metro) Listed Race 1500m 56 (J Mc Donald 4) 14, Lim 54 Quality, 1:29.86 (Last 600m 0:35.55), Good (4), Munhamek 55 1, , Charmmebaby 54.5 2, , Brigantine 54 3, , Skyman 60 4,, Btg $3.50, $3.30 (fav) 2nd settling, 2nd to 800m, 2nd to turn. Struck interference near 1200m

Had the benefit of 3-1/2 len win Eleven Eleven, Money From The Sky 1209m W Farm barrier trial Good(4) Nov 8. First-up. G1-placed gelding who ran third in the The Coast at Gosford back in May. Given four trials for his return. Tough race to come back in but very honest and proven fresh over a similar trip. Prefers good to soft.

18 UMGAWA (8) 52
b G 5 Shamus Award - Express Central.
Trainer: L & T Corstens. (Flemington)
Black, White M, Pink And White Striped Sleeves, Pink Cap, White Pom Pom

29 STARTS, 4-8-2 $672,400

Sts	Firm	Good	Soft	Heavy	Syn
29	0	20	8	1	0
Wins	0	2	1	1	0
2nds	0	6	2	0	0
3rds	0	1	1	0	0

TRK: 0:0-0-0 DIST: 1:1-0-0
1ST UP: 6:1-2-0 2ND UP: 4:1-1-0
WIN: 13.8% PLACE: 48.3%
WON OVER: 1147 (1) 1200 (1) 1300 (1) 1600 (1)

3RD, 07Oct23 1.8L, 1.3L Flemington (Metro) 4yo+ Listed Race 1400m 54 (H Coffey 5) 11, Lim 54, 1:22.95 (Last 600m 0:34.20), Good (4), Tamerlane 55.5 1, , Just Folk 58 2, , The Fortune Teller 54 4,, Btg $6.00, $5.50, $7.00 6th settling, 8th to 800m, 7th to turn.

2ND, 27Oct23 Sh1/2Hd, Lng Nck Moonee Valley (Metro) 3yo+ Open 1500m 59 (H Coffey 5) 7, Set Weights Plus Penalties, 1:29.59 (Last 600m 0:36.16), Good (4), Tobaysure 57 1, , Ima Shelby 58 3, , Delicious Tycoon 55 4,, Btg $4.20, $5.00 6th settling, 5th to 800m, 5th to turn.

Tuned for return with lg nk, 1/2 len 3rd Mischinka, Moveforlex 1200m Benalla barrier trial Good(4) Nov 13. Freshened. Victorian 5yo who hasn't won for over a year but he rarely runs a bad race. Desperately unlucky at Moonee Valley last outing. Lightweight chance.

19 MUCH MUCH BETTER (19) 52
gr G 6 Stratum - Dayeala (NZ).
Trainer: Sara Ryan. (Wyong)
Red, Yellow Hoops, Stars On Sleeves, Star On Cap

31 STARTS, 8-6-1 $553,250

Sts	Firm	Good	Soft	Heavy	Syn
31	0	22	5	4	0
Wins	0	6	1	1	0
2nds	0	4	1	1	0
3rds	0	1	0	0	0

TRK: 4:2-1-0 DIST: 11:2-1-1
1ST UP: 7:3-1-0 2ND UP: 7:0-3-0
WIN: 25.8% PLACE: 48.4%
WON OVER: 1200 (4) 1250 (1) 1300 (2) 1400 (1)

8TH, 30Sep23 5.3L Randwick (Metro) 3yo+ Benchmark 94 1200m 58.5 (T Berry 9) 12, Lim 53, 1:09.10 (Last 600m 0:33.94), Good (4), Airman 53 1, , Wategos 56 2, , Dynamic Impact 53.5 3, , Pizarro 55 4,, Btg $16.00, $11.00 2nd settling, 2nd to 800m, 2nd to turn. Shifted in at start. Vetted - no abnormalities.

WON, 21Oct23 0.5L, 1.8L Randwick (Metro) 3yo+ Benchmark 88 1200m 58 (Ms A Roper 4) 15, Lim 54, 1:10.12 (Last 600m 0:34.81), Good (4), Ka Bling 55.5 2, , Dynamic Impact 56.5 3, , Tristate 56.5 4,, Btg $9.00, $10.00, $9.00 led settling, led to 800m, led to turn.

Freshened. Pacy 6yo who led and was never headed in a BM88 at Randwick last month but is facing a much sterner assignment here.

9 NZB KURT FEARNLEY LEGEND MILE
5.20 1600M

1 MANBEHINDTHEMONEY (3) 62
b G 5 Bobby's Kitten (USA) - Sagesse (GB).
Trainer: Annabel Neasham. (Warwick Farm)
White, Navy Blue Darby Racing Logos, Navy Blue Armbands And Cap With Logo

13 STARTS, 4-1-1 $173,023

Sts	Firm	Good	Soft	Heavy	Syn
13	0	5	6	1	1
Wins	0	2	1	0	1
2nds	0	1	0	0	0
3rds	0	0	1	0	0

TRK: 0:0-0-0 DIST: 3:1-0-1
1ST UP: 2:0-0-0 2ND UP: 2:0-0-1
WIN: 30.8% PLACE: 46.2%
WON OVER: 1609 (1) 1900 (1) 2000 (1) 2149 (1)

WON, 08Jul23 1.3L, Ns Randwick (Metro) 3yo+ Benchmark 78 2000m 59.5 (R Bayliss 12) 12, Lim 53, 2:02.37 (Last 600m 0:35.61), Good (4), Kirkeby 59.5 2, , Touristic 59 3, , Mutamanni 57.5 4,, Btg $4.20, $4.80, $4.60 led settling, led to 1200m, led to 800m, led to turn. Raced wide without cover

7TH, 22Jul23 7.8L Rosehill (Metro) 3yo+ Benchmark 78 2400m 60.5 (Zac Lloyd 7) 8, Lim 54, 2:30.00 (Last 600m 0:35.69), Good (4), Kirkeby 60 1, , So United 56.5 2, , Union Gap 56.5 3, , Whangaehu 56 4,, Btg $2.60, $3.10 (fav) 7th settling, 7th to 1200m, 7th to 800m, last to turn. Failed to respond to riding

Prepared for this with 1-1/4 len, 1-3/4 len 3rd Plundering, Aunt Roberta 1200m R'wick barrier trial Good(4) Nov 3. Resuming. Unplaced fresh but check markets.

2 PROMITTO (1) 61.5
br G 4 Divine Prophet - Lohgairo.
Trainer: D I Atkins. (Newcastle)
Purple And White Halves, Purple Cap

12 STARTS, 2-0-1 $248,715

Sts	Firm	Good	Soft	Heavy	Syn
12	0	5	5	2	0
Wins	0	0	1	1	0
2nds	0	0	0	0	0
3rds	0	0	1	0	0

TRK: 1:1-0-0 DIST: 1:0-0-0
1ST UP: 4:1-0-0 2ND UP: 4:1-0-0
WIN: 16.7% PLACE: 25%
WON OVER: 900 (1) 1200 (1)

6TH, 21Oct23 4.42L Randwick (Metro) 3yo+ Benchmark 88 1200m 57.5 (A Bullock 2) 15, Lim 54, 1:10.12 (Last 600m 0:34.81), Good (4), Much Much Better 58 1, , Ka Bling 55.5 2, , Dynamic Impact 56.5 3, , Tristate 56.5 4,, Btg $41.00, $26.00, $41.00 6th settling, 6th to 800m, 7th to turn.

6TH, 09Nov23 6.44L Hawkesbury 3yo+ Listed Race 1500m 54 (D Gibbons 2) 9, Lim 54, 1:28.98 (Last 600m 0:34.64), Heavy (8), New Mandate 58.5 1, , Jojo Was A Man 55.5 2, , Skyman 60 3, , Cuban Royale 54.5 4,, Btg $12.00, $13.00, $12.00 6th settling, 6th to 800m, 7th to turn. Became unbalanced.

Just battled home in stronger grade at Hawkesbury at latest. Easier here. Drawn to receive every chance. Knockout chance.

3 ROGUE BEAR (9) 60.5
br G 6 Kodiac (GB) - Rancho Montoya (IRE).
Trainer: K A Lees. (Newcastle)
Royal Blue, White Horseshoe, Black And White Check Sleeves And Cap

17 STARTS, 4-1-3 $109,200

Sts	Firm	Good	Soft	Heavy	Syn
17	2	10	4	1	0
Wins	1	2	1	0	0
2nds	0	1	0	0	0
3rds	0	1	2	0	0

TRK: 0:0-0-0 DIST: 4:0-0-2
1ST UP: 5:2-0-1 2ND UP: 5:1-0-2
WIN: 23.5% PLACE: 47.1%
WON OVER: 1207 (1) 1400 (1) 1709 (2)

7TH, 21Oct23 3.6L Randwick (Metro) 3yo+ Open 1600m 52 (B Ryan 12) 17, Lim 52, 1:35.53 (Last 600m 0:35.67), Good (4), King Of The Castle 52.5 1, , Highlights 52 2, , Loch Eagle 52.5 3, , Pandano 52 4,, Btg $41.00, $51.00 13th settling, 13th to 1200m, 10th to 800m, 11th to turn.

5TH, 07Nov23 2.97L Randwick (Metro) 5yo+ Benchmark 88 1500m 57 (T Berry 4) 11, Lim 54, 1:30.63 (Last 600m 0:35.52), Good (4), Loch Eagle 59 1, , Deficit 55.5 2, , Aramayo 61.5 3, , Menazzi 52 4,, Btg $7.00, $6.00, $6.50 7th settling, 7th to 800m, 7th to turn. Began awkwardly.

Ran home respectably at Randwick last start. Back in easier class. Must be considered.

4 MAJOR ARTIE (11) 60
b G 6 Artie Schiller (USA) - Major Conquest.
Trainer: J C Deamer. (Newcastle)
White, Dynamic Syndications Logo, Red Cap

27 STARTS, 5-3-4 $318,945

Sts	Firm	Good	Soft	Heavy	Syn
27	0	16	10	1	0
Wins	0	3	2	0	0
2nds	0	2	1	0	0
3rds	0	2	2	0	0

TRK: 1:0-0-1 DIST: 3:2-0-0
1ST UP: 6:0-0-2 2ND UP: 6:2-1-0
WIN: 18.5% PLACE: 44.4%
WON OVER: 1250 (1) 1550 (1) 1600 (2) 1825 (1)

11TH, 21Oct23 7.4L Randwick (Metro) 3yo+ Benchmark 88 1200m 56.5 (A Adkins 12) 15, Lim 54, 1:10.12 (Last 600m 0:34.81), Good (4), Much Much Better 58 1, , Ka Bling 55.5 2, , Dynamic Impact 56.5 3, , Tristate 56.5 4,, Btg $31.00, $61.00 8th settling, 8th to 800m, 8th to turn. Raced wide without cover.

9TH, 05Nov23 5.7L Goulburn Open 1400m 54 (R Jones 2) 12, Lim 54, 1:22.94 (Last 600m 0:34.53), Good (4), Grebeni 54 1, , Phearson 54 2, , Another One 57 3, , Al Mah Haha 54 4,, Btg $17.00, $15.00, $18.00 5th settling, 6th to 800m, 8th to turn.

Previously trained by Richard & Will Freedman. Coming off an average run at Goulburn last outing. Has come up with a horror draw. Rank outsider.

5 COLOUR SERGEANT (4) 59
br G 6 Kingman (GB) - Quilita (GER).
Trainer: Matthew Smith. (Warwick Farm)
Maroon, White Crossed Sashes, Yellow Armbands And Cap

25 STARTS, 4-7-7 $277,136

Sts	Firm	Good	Soft	Heavy	Syn
25	0	11	7	6	1
Wins	0	1	2	1	0
2nds	0	3	2	1	1
3rds	0	3	1	3	0

TRK: 1:0-0-0 DIST: 8:2-2-2
1ST UP: 6:1-0-2 2ND UP: 5:1-0-2
WIN: 16% PLACE: 72%
WON OVER: 1600 (2) 1700 (1) 2012 (1)

10TH, 07Oct23 5.6L Rosehill (Metro) 3yo+ Benchmark 78 1300m 56.5 (Ms A Mc Lucas 12) 13, Lim 54, 1:15.95 (Last 600m 0:33.84), Good (4), Super Helpful 60 1, , Kayobi 58.5 2, , Gringotts 58.5 3, , Wizard Of Oz 54.5 4,, Btg $61.00, $101.00 last settling, last to 800m, last to turn. Taken back from wide barrier.

8TH, 28Oct23 5.1L Randwick (Metro) 3yo+ Benchmark 78 1600m 59.5 (A Bullock 14) 14, Lim 54, 1:36.15 (Last 600m 0:34.68), Soft (5), Pervade 60 1, , Hollywood Hero 58 2, , Territory Express 54 3, , Sequestered 57.5 4,, Btg $26.00, $31.00 2nd settling, 2nd to 1200m, 2nd to 800m, 2nd to turn. Inconvenienced near 200m.

Can play a role on better efforts. Keep safe.

6 OAKFIELD WARATAH (12) 59
br G 5 Dissident - Lucky Can Be.
Trainer: Ms K Buchanan. (Wyong)
Lime Green, Yellow Maltese Cross

13 STARTS, 4-1-3 $275,325

Sts	Firm	Good	Soft	Heavy	Syn
13	0	9	4	0	0
Wins	0	3	1	0	0
2nds	0	1	0	0	0
3rds	0	2	1	0	0

TRK: 0:0-0-0 DIST: 1:1-0-0
1ST UP: 4:1-0-0 2ND UP: 4:1-0-1
WIN: 30.8% PLACE: 61.5%
WON OVER: 1350 (2) 1500 (1) 1600 (1)

5TH, 21Oct23 2.23L Randwick (Metro) 3yo+ Benchmark 72 1400m 58 (Ms A Roper 4) 15, Lim 54, 1:23.85 (Last 600m 0:36.14), Good (4), Peace Officer 60 1, , Satness 57.5 2, , Xtrarevz 58 3, , Oakfield Arrow 59 4,, Btg $5.50, $5.50 3rd settling, 3rd to 800m, 3rd to turn. Began awkwardly. Keen.

2ND, 04Nov23 1.3L, Ns Rosehill (Metro) 3yo+ Benchmark 68 1500m 60 (Ms A Roper 11) 20, Lim 54, 1:29.75 (Last 600m 0:35.11), Good (4), Sweet Mercy 58 1, , Burning Need 58.5 3, , Resistible 57.5 4,, Btg $12.00, $12.00 3rd settling, 3rd to 800m, 3rd to turn.

Terrific effort in The Four Pillars last start. 3kg claimer engaged. Major player.

7 IRISH KISSES (10) 56
b M 6 Shamus Award - Stolen Kisses.
Trainer: T J Bartley. (Wyong)
Purple, Yellow Seams, Striped Sleeves, Hooped Cap

SCRATCHED

8 SWEET MERCY (2) 56
ch M 4 Capitalist - Adulterer (NZ).
Trainer: David Payne. (Rosehill)
Red, White Stars, Royal Blue And White Striped Sleeves, Royal Blue And Red Quartered Cap

21 STARTS, 4-2-4 $485,790

Sts	Firm	Good	Soft	Heavy	Syn
21	0	13	5	3	0
Wins	0	2	1	1	0
2nds	0	2	0	0	0
3rds	0	3	1	0	0

TRK: 0:0-0-0 DIST: 3:0-1-0
1ST UP: 2:0-0-1 2ND UP: 2:1-0-0
WIN: 19% PLACE: 47.6%
WON OVER: 1000 (1) 1400 (1) 1500 (1) 1550 (1)

7TH, 28Oct23 6.79L Randwick (Metro) 3yo+ Benchmark 78 1400m 54 (K Mc Evoy 9) 9, Lim 54, 1:22.87 (Last 600m 0:34.40), Good (4), Gringotts 59 1, , Russian Conquest 57 2, , Portray 57.5 3, , Fall For Cindy 56.5 4,, Btg $31.00, $31.00 last settling, last to 800m, last to turn.

WON, 04Nov23 1.3L, Ns Rosehill (Metro) 3yo+ Benchmark 68 1500m 58 (D Gibbons 9) 20, Lim 54, 1:29.75 (Last 600m 0:35.11), Good (4), Oakfield Waratah 60 2, , Burning Need 58.5 3, , Resistible 57.5 4,, Btg $19.00, $18.00, $19.00 15th settling, 14th to 800m, 12th to turn. Struck with another's whip.

Steamed home to win the Four Pillars at Rosehill at latest. Drawn to effect. Might go on with it.

9 PANDANO (5) 56
b G 7 Dundeel (NZ) - Milanesa.
Trainer: P M Perry. (Newcastle)
Yellow, Black Sash, Armbands And Cap

45 STARTS, 6-5-0 $482,795

Sts	Firm	Good	Soft	Heavy	Syn
45	0	20	21	4	0
Wins	0	2	4	0	0
2nds	0	3	2	0	0
3rds	0	0	0	0	0

TRK: 8:3-2-0 DIST: 4:1-0-0
1ST UP: 7:1-0-0 2ND UP: 7:0-1-0
WIN: 13.3% PLACE: 24.4%
WON OVER: 1200 (2) 1400 (3) 1600 (1)

4TH, 21Oct23 1.02L Randwick (Metro) 3yo+ Open 1600m 52 (Ms K O'Hara 6) 17, Lim 52, 1:35.53 (Last 600m 0:35.67), Good (4), King Of The Castle 52.5 1, , Highlights 52 2, , Loch Eagle 52.5 3,, Btg $91.00, $151.00 2nd settling, led to 1200m, led to 800m, led to turn.

10TH, 07Nov23 7.68L Randwick (Metro) 3yo+ Benchmark 72 1800m 61 (Ms K O'Hara 7) 12, Lim 54, 1:50.74 (Last 600m 0:35.01), Soft (5), State Of America 57 1, , The Carpet Bagger 52 2, , Dr Evil 59 3, , Auspicious Cloud 60 4,, Btg $15.00, $14.00, $17.00 3rd settling, 2nd to 1200m, 2nd to 800m, 2nd to turn. Stewards queried run. Hampered at start. Poor recovery.

Good effort two back at massive odds then prominent but found nothing when called upon last start. Place hope.

10 THE HUNGARIAN (7) 56
ch G 5 Snitzel - Pretty Pins (NZ).
Trainer: P Messara & L Gavranich. (Scone)
Black And Yellow Diamonds, Yellow Cap

10 STARTS, 5-1-0 $91,025

Sts	Firm	Good	Soft	Heavy	Syn
10	0	8	1	1	0
Wins	0	4	1	0	0
2nds	0	1	0	0	0
3rds	0	0	0	0	0

TRK: 2:1-0-0 DIST: 3:2-0-0
1ST UP: 3:1-0-0 2ND UP: 2:1-0-0
WIN: 50% PLACE: 60%
WON OVER: 1400 (2) 1600 (1) 1612 (1) 1900 (1)

7TH, 14Oct23 4.29L Newcastle 3yo+ Benchmark 64 1600m 61 (Ms A Mc Lucas 8) 9, Lim 55, 1:38.40 (Last 600m 0:34.10), Good (4), Territory Express 59.5 1, , Mickey's Medal 54.5 2, , Hunter Bred 56 3, , Lyrical Gangster 58.5 4,, Btg $8.00, $9.00 4th settling, 2nd to 1200m, 2nd to 800m, 3rd to turn. One paced. Vetted - no abnormalities.

WON, 04Nov23 HD, Nck Newcastle 3yo+ Benchmark 64 1900m 62.5 (A Bullock 8) 10, Lim 55, 1:57.74 (Last 600m 0:34.52), Good (4), Zizette 55 2, , Worth Avenue 55 3, , Sound And Vision 55 4,, Btg $9.50, $11.00 8th settling, 8th to 1200m, 8th to 800m, 6th to turn. Hampered at start.

Lightly raced Arrowfield 5yo who reeled in leaders late to salute here last outing. Clearly harder here but down significantly in weight and looks suited over this distance. Each-way.

11 TAVI TIME (8) 55.5
b G 4 Tavistock (NZ) - Guiseppina (NZ).
Trainer: K A Lees. (Newcastle)
Royal Blue, Pink Seams, Pink And White Checked Sleeves And Cap

6 STARTS, 3-1-0 $72,425

Sts	Firm	Good	Soft	Heavy	Syn
6	0	3	2	1	0
Wins	0	1	2	0	0
2nds	0	1	0	0	0
3rds	0	0	0	0	0

TRK: 0:0-0-0 DIST: 0:0-0-0
1ST UP: 3:1-0-0 2ND UP: 1:1-0-0
WIN: 50% PLACE: 66.7%
WON OVER: 1250 (1) 1400 (1) 1550 (1)

2ND, 04Mar23 Sh1/2Hd, 0.5L Eagle Farm (Metro) 3yo Open 1820m 59 (A Mallyon 7) 10, Lim 54.5, 1:51.72 (Last 600m 0:35.25), Good (4), Red Top 56.5 1, , Tapildoodledo 56 3, , Where Ya Bean 54.5 4,, Btg $2.90, $3.20, $2.80 (fav) 8th settling, 8th to 1200m, 8th to 800m, 9th to turn.

7TH, 01Nov23 2.59L Randwick-kensington (Metro) 3yo+ Benchmark 72 1400m 59.5 (D Gibbons 4) 11, Lim 54, 1:22.53 (Last 600m 0:35.13), Good (4), Furious 57 1, , Shipshape 59 2, , Willinga Freefall 60.5 3, , Famous Pedrille 59.5 4,, Btg $3.20, $3.60, $3.40 (fav) 10th settling, 9th to 800m, 10th to turn. Blundered early stages. Held up in straight. Not fully tested.

Battled on fairly at Randwick-Kensington first-up. Strips fitter. Can figure here.

12 WESTERN FRONT (6) 55
b G 5 Dark Angel (IRE) - Ideal (GB).
Trainer: Annabel Neasham. (Warwick Farm)
Navy Blue, Pale Pink Epaulettes And Cap

8 STARTS, 2-2-1 $62,046

Sts	Firm	Good	Soft	Heavy	Syn
8	0	2	1	1	4
Wins	0	0	0	1	1
2nds	0	0	0	0	2
3rds	0	0	0	0	1

TRK: 0:0-0-0 DIST: 1:0-0-0
1ST UP: 2:0-0-0 2ND UP: 2:1-0-1
WIN: 25% PLACE: 62.5%
WON OVER: 2000 (2)

WON, 31Jan23 Nck, 1L Kembla Grange Cls 1 2000m 59 (B Prebble 3) 7, Set Weights, 2:08.57 (Last 600m 0:35.70), Heavy (9), Xtrarevz 57.5 2, , Sulwaan 55 3, , Spinpix 57 4,, Btg $2.20, $2.10, $2.45 (fav) 6th settling, 6th to 1200m, 6th to 800m, last to turn. Slowly away, Keen

11TH, 01Mar23 11.7L Warwick Farm (Metro) 3yo+ Benchmark 72 2110m 59 (B Prebble 1) 12, Lim 54, 2:09.65 (Last 600m 0:35.79), Good (4), Kirkeby 59 1, , Just Business 54 2, , Bon Vivant 58.5 3, , The Guru 60 4,, Btg $4.80, $5.00 led settling, led to 1200m, led to 800m, 2nd to turn. Vetted - no abnormalities

Primed for return with 4 len, 1/2 len 3rd Long Tycoon, Primary Purpose 1209m W Farm barrier trial Good(4) Nov 8. First-up. Hasn't offered much fresh in the past but look to markets.

10 2024 TAB KARAKA MILLIONS HCP
5.55 1300M

1 MUCH MUCH BETTER (9) 60.5
gr G 6 Stratum - Dayeala (NZ).
Trainer: Sara Ryan. (Wyong)
Red, Yellow Hoops, Stars On Sleeves, Star On Cap

31 STARTS, 8-6-1 $553,250

Sts	Firm	Good	Soft	Heavy	Syn
31	0	22	5	4	0
Wins	0	6	1	1	0
2nds	0	4	1	1	0
3rds	0	1	0	0	0

TRK: 4:2-1-0 DIST: 11:2-1-1
1ST UP: 7:3-1-0 2ND UP: 7:0-3-0
WIN: 25.8% PLACE: 48.4%
WON OVER: 1200 (4) 1250 (1) 1300 (2) 1400 (1)

8TH, 30Sep23 5.3L Randwick (Metro) 3yo+ Benchmark 94 1200m 58.5 (T Berry 9) 12, Lim 53, 1:09.10 (Last 600m 0:33.94), Good (4), Airman 53 1, , Wategos 56 2, , Dynamic Impact 53.5 3, , Pizarro 55 4,, Btg $16.00, $11.00 2nd settling, 2nd to 800m, 2nd to turn. Shifted in at start. Vetted - no abnormalities.

WON, 21Oct23 0.5L, 1.8L Randwick (Metro) 3yo+ Benchmark 88 1200m 58 (Ms A Roper 4) 15, Lim 54, 1:10.12 (Last 600m 0:34.81), Good (4), Ka Bling 55.5 2, , Dynamic Impact 56.5 3, , Tristate 56.5 4,, Btg $9.00, $10.00, $9.00 led settling, led to 800m, led to turn.

Freshened. Free running 6yo who dug deep to salute at Randwick last time out. Can repeat.

2 ACQUITTED (5) 58.5
br G 7 Night Of Thunder (IRE) - Blameless (IRE).
Trainer: K A Lees. (Newcastle)
Royal Blue, White Horseshoe, Black And White Check Sleeves And Cap

24 STARTS, 4-4-3 $264,946

Sts	Firm	Good	Soft	Heavy	Syn
24	0	12	5	4	3
Wins	0	0	0	3	1
2nds	0	2	0	0	2
3rds	0	3	0	0	0

TRK: 2:0-0-0 DIST: 1:0-0-0
1ST UP: 6:1-2-0 2ND UP: 6:2-0-0
WIN: 16.7% PLACE: 45.8%
WON OVER: 1350 (1) 1400 (1) 1609 (2)

2ND, 08Jul23 1.3L, Nck Randwick (Metro) 3yo+ Listed Race 1400m 53 (R Jones 6) 12, Lim 53 Quality, 1:22.07 (Last 600m 0:34.42), Good (4), Ucalledit 57.5 1, , Art Cadeau 55 3, , Barbie's Fox 53 4,, Btg $15.00, $11.00 8th settling, 7th to 800m, 8th to turn. Carried wide near 200m

13TH, 04Aug23 23.3L Coffs Harbour Open 1600m 58 (D Gibbons 11) 14, Lim 54 Quality, 1:36.59 (Last 600m 0:35.30), Good (4), Attractable 57 1, , King Of The Castle 54 2, , Hail Manhattan 59 3, , Hosier 61 4,, Btg $12.00, $9.00, $9.50 8th settling, 8th to 1200m, 8th to 800m, 10th to turn. Raced wide with cover. Poor recovery. Ordered to trial.

Fitter for 4-3/4 len last Short Shorts 818m W Farm barrier trial Good(4) Nov 8. Resuming. Had two trials and generally competitive fresh. In the mix.

3 RUBAMOS (12) 58.5
b G 6 I Am Invincible - Oriental Ruby.
Trainer: C J Waller. (Flemington)
Sky Blue, Gold Hooped Sleeves And Cap

27 STARTS, 6-4-3 $381,750

Sts	Firm	Good	Soft	Heavy	Syn
27	0	18	7	2	0
Wins	0	5	1	0	0
2nds	0	3	1	0	0
3rds	0	2	1	0	0

TRK: 0:0-0-0 DIST: 9:3-1-1
1ST UP: 6:2-0-0 2ND UP: 5:0-1-2
WIN: 22.2% PLACE: 48.1%
WON OVER: 1250 (1) 1300 (3) 1350 (2)

3RD, 14Oct23 Sht Nck, 0.8L Caulfield (Metro) Listed Race 1400m 54.5 including 0.5 over (J Moreira 4) 11, Lim 54, 1:24.14 (Last 600m 0:36.73), Good (4), Ayrton 58 1, , Stageman 55 2, , Buffalo River 58 4,, Btg $5.00, $5.50, $5.00 6th settling, 6th to 800m, 5th to turn. Laid in in straight.

6TH, 29Oct23 6L Sale Listed Race 1600m 58 (C Williams 8) 9, Lim 54, 1:35.74 (Last 600m 0:36.00), Good (3), Maktoob 54 1, , Keats 57.5 2, , Riyazan 58 3, , Starspangled Baby 54 4,, Btg $3.50, $4.60, $4.40 8th settling, 7th to 1200m, 7th to 800m, 7th to turn.

Suited back in this grade and distance. Can play a role.

4 FENDER (1) 58
b G 7 Toronado (IRE) - Ceccanti.
Trainer: B F Cavanough. (Scone)
Royal Blue, White Star And Stars Sleeves, Royal Blue And White Star Cap

31 STARTS, 7-0-5 $654,725

Sts	Firm	Good	Soft	Heavy	Syn
31	0	16	10	5	0
Wins	0	2	3	2	0
2nds	0	0	0	0	0
3rds	0	1	3	1	0

TRK: 1:0-0-0 DIST: 5:3-0-0
1ST UP: 5:3-0-0 2ND UP: 5:2-0-1
WIN: 22.6% PLACE: 38.7%
WON OVER: 1200 (4) 1280 (2) 1300 (1)

4TH, 21Oct23 2.05L Caulfield (Metro) 4yo+ Group 3 1400m 57 (D Oliver 5) 7, Set Weights Plus Penalties, 1:23.41 (Last 600m 0:35.34), Good (4), Buffalo River 58 1, , Climbing Star 55 2, , Cause For Concern 57 3,, Btg $31.00, $31.00 5th settling, 5th to 800m, 4th to turn.

8TH, 07Nov23 3.19L Randwick (Metro) 3yo+ Open 1300m 61 (N Rawiller 14) 14, Lim 54, 1:16.46 (Last 600m 0:36.26), Good (4), I've Bean Tryin' 54.5 1, , Cavalier Charles 57.5 2, , Bandi's Boy 52 3, , Ezekeil 51.5 4,, Btg $15.00, $19.00, $18.00 9th settling, 9th to 800m, 9th to turn. Began awkwardly. Held up several times.

Not far off them at Caulfield then lumping 61kg when held up at Randwick last outing. Chance at best.

5 SECRET PLAN (7) 56.5
b G 6 I Am Invincible - Highly Secret (NZ).
Trainer: Richard Litt. (Warwick Farm)
White, Navy Blue Monarch Racing Logo, Epaulettes And Armbands, Striped Cap

18 STARTS, 6-3-3 $327,640

Sts	Firm	Good	Soft	Heavy	Syn
18	0	6	10	2	0
Wins	0	1	3	2	0
2nds	0	1	2	0	0
3rds	0	1	2	0	0

TRK: 0:0-0-0 DIST: 1:1-0-0
1ST UP: 6:3-0-2 2ND UP: 6:1-2-0
WIN: 33.3% PLACE: 66.7%
WON OVER: 1000 (1) 1200 (3) 1300 (1) 1400 (1)

6TH, 27May23 3.9L Sandown-hillside (Metro) 3yo+ Benchmark 100 1800m 54 (P Moloney 7) 16, Lim 53, 1:51.50 (Last 600m 0:35.32), Soft (6), Normandy Bridge 55.5 1, , Deepstrike 52 2, , Pinstriped 60.5 3, , Gunstock 60 4,, Btg $11.00, $16.00, $14.00 10th settling, 10th to 1200m, 11th to 800m, 14th to turn. Slowly away, Held up near 400m

10TH, 10Jun23 11.9L Sandown-hillside (Metro) Open 1800m 52.5 (M Cartwright 11) 13, Lim 54, 1:52.57 (Last 600m 0:35.98), Soft (7), Normandy Bridge 57.5 1, , Daytona Bay 52 2, , Milford 60 3, , Station One 54.5 4,, Btg $10.00, $7.50 6th settling, 6th to 1200m, 2nd to 800m, 5th to turn. Raced wide without cover, Vetted - no abnormalities

First-up. Formerly with J Leek Jnr. Had solid fresh form in Vic and WA. Look to markets.

6 PHEARSON (11) 54.5
b G 6 Exosphere - Chateau D'yquem (NZ).
Trainer: Brad Widdup. (Hawkesbury)
Dark Green, Silver Thick Vee, Dark Green Sunninghill Park Logo, Silver Collar, Quartered Cap

13 STARTS, 4-6-1 $288,350

Sts	Firm	Good	Soft	Heavy	Syn
13	0	5	6	2	0
Wins	0	1	2	1	0
2nds	0	3	3	0	0
3rds	0	0	1	0	0

TRK: 0:0-0-0 DIST: 4:2-2-0
1ST UP: 4:1-2-0 2ND UP: 4:1-2-0
WIN: 30.8% PLACE: 84.6%
WON OVER: 1300 (2) 1400 (2)

12TH, 30Sep23 8.3L Randwick (Metro) 3yo+ Benchmark 94 1200m 53.5 (D Gibbons 7) 12, Lim 53, 1:09.10 (Last 600m 0:33.94), Good (4), Airman 53 1, , Wategos 56 2, , Dynamic Impact 53.5 3, , Pizarro 55 4,, Btg $20.00, $21.00, $15.00 3rd settling, 3rd to 800m, 4th to turn. Eased near 100m.

2ND, 05Nov23 Lng Nck, 3L Goulburn Open 1400m 54 (J Van Overmeire 8) 12, Lim 54, 1:22.94 (Last 600m 0:34.53), Good (4), Grebeni 54 1, , Another One 57 3, , Al Mah Haha 54 4,, Btg $12.00, $7.50 2nd settling, 2nd to 800m, 2nd to turn. Laid in near 50m.

Prominent and showed plenty of fight at Goulburn last start. Harder now but always gives his best this trip. Value hope.

7 CAPO STRADA (3) 53.5
ch G 5 Street Boss (USA) - Estee.
Trainer: James Cummings. (Agnes Banks)
Royal Blue

14 STARTS, 5-2-0 $255,515

Sts	Firm	Good	Soft	Heavy	Syn
14	0	7	6	1	0
Wins	0	3	1	1	0
2nds	0	0	2	0	0
3rds	0	0	0	0	0

TRK: 0:0-0-0 DIST: 3:3-0-0
1ST UP: 5:2-1-0 2ND UP: 4:1-1-0
WIN: 35.7% PLACE: 50%
WON OVER: 1200 (2) 1300 (3)

8TH, 28Oct23 2.92L Randwick (Metro) 3yo+ Benchmark 78 1200m 60 (A Hyeronimus 7) 9, Lim 53, 1:09.46 (Last 600m 0:34.59), Soft (5), Marnix 58.5 1, , Dollar Magic 55.5 2, , Pioneer River 60 3, , Atmosphere 58 4,, Btg $11.00, $13.00 last settling, 8th to turn.

WON, 07Nov23 Lng Nck, 2.3L Randwick (Metro) 5yo+ Benchmark 84 1200m 57.5 (N Rawiller 3) 7, Lim 54, 1:10.32 (Last 600m 0:34.60), Good (4), Dalaalaat 58 2, , Healing Oasis 59.5 3, , Ka Bling 59 4,, Btg $7.50, $8.00, $7.50 5th settling, 5th to 800m, 5th to turn. Began awkwardly.

Charged through to score at Randwick last outing. Nicely weighted and has a good record over this trip. Drawn well. Take beating again.

8 KA BLING (10) 53
br G 5 Capitalist - Zingaling.
Trainer: P & P Snowden. (Randwick)
White, Red Heartbeat, Heartbeat On Sleeves And Cap

21 STARTS, 5-6-3 $227,530

Sts	Firm	Good	Soft	Heavy	Syn
21	0	12	6	3	0
Wins	0	3	2	0	0
2nds	0	4	1	1	0
3rds	0	1	2	0	0

TRK: 4:0-1-2 DIST: 3:0-1-1
1ST UP: 4:0-1-2 2ND UP: 4:1-1-0
WIN: 23.8% PLACE: 66.7%
WON OVER: 1200 (2) 1400 (3)

2ND, 21Oct23 0.5L, 1.8L Randwick (Metro) 3yo+ Benchmark 88 1200m 55.5 (R Bayliss 3) 15, Lim 54, 1:10.12 (Last 600m 0:34.81), Good (4), Much Much Better 58 1, , Dynamic Impact 56.5 3, , Tristate 56.5 4,, Btg $11.00, $12.00 5th settling, 5th to 800m, 4th to turn.

4TH, 07Nov23 2.65L Randwick (Metro) 5yo+ Benchmark 84 1200m 59 (R Bayliss 1) 7, Lim 54, 1:10.32 (Last 600m 0:34.60), Good (4), Capo Strada 57.5 1, , Dalaalaat 58 2, , Healing Oasis 59.5 3,, Btg $3.40, $2.80, $2.90 (fav) 4th settling, 4th to 800m, 4th to turn.

Fav when battled home at Randwick last outing. Has a light weight. Each-way.

9 ZOE'S PROMISE (8) 52.5
b M 4 Swear - Kinz Funky Monkey (USA).
Trainer: K A Lees. (Newcastle)
Royal Blue, White Horseshoe, Black And White Check Sleeves, Blue Cap

16 STARTS, 2-0-3 $368,275

Sts	Firm	Good	Soft	Heavy	Syn
16	0	8	6	2	0
Wins	0	0	1	1	0
2nds	0	0	0	0	0
3rds	0	2	1	0	0

TRK: 0:0-0-0 DIST: 2:0-0-1
1ST UP: 4:0-0-2 2ND UP: 2:0-0-0
WIN: 12.5% PLACE: 31.3%
WON OVER: 1600 (2)

12TH, 20May23 5.6L Doomben (Metro) 3yo+ Fillies & Mares Group 3 1600m 56.5 (B Thompson 5) 12, Set Weights Plus Penalties, 1:35.70 (Last 600m 0:35.32), Soft (5), Frumos 55.5 1, , Princess Rhaenys 55.5 2, , Osmose 55.5 3, , Media Award 55.5 4,, Btg $11.00, $9.00 led settling, led to 1200m, led to 800m, led to turn. Vetted - no abnormalities

3RD, 04Nov23 2.3L, 0.5L Rosehill (Metro) 3yo+ Benchmark 78 1300m 59.5 (N Rawiller 3) 8, Lim 54, 1:16.11 (Last 600m 0:34.59), Good (4), Mars Mission 56.5 1, , Wizard Of Oz 54.5 2, , Overriding 57 4,, Btg $7.50, $10.00 3rd settling, 3rd to 800m, 3rd to turn. Keen.

Finished intently at Rosehill when first-up for new stable. Gets in light. Fitter. Keep safe.

10 MARNIX (4) 52.5
ch G 6 Written Tycoon - Dutch Romance (GB).
Trainer: Richard Litt. (Warwick Farm)
White, Red Disc, Green Sleeves And Cap

24 STARTS, 5-2-6 $329,600

Sts	Firm	Good	Soft	Heavy	Syn
24	0	8	10	6	0
Wins	0	2	3	0	0
2nds	0	0	1	1	0
3rds	0	2	3	1	0

TRK: 0:0-0-0 DIST: 3:0-0-3
1ST UP: 6:2-0-1 2ND UP: 5:0-1-1
WIN: 20.8% PLACE: 54.2%
WON OVER: 1200 (1) 1250 (1) 1400 (2) 1500 (1)

8TH, 01Mar23 3.1L Warwick Farm (Metro) 3yo+ Benchmark 78 1400m 60 (C Schofield 7) 9, Lim 54, 1:23.09 (Last 600m 0:34.91), Good (4), Travest 57.5 1, , Biscayne Bay 59.5 2, , Le Vizir 57 3, , Bugalugs 57.5 4,, Btg $9.50, $9.00, $10.00 3rd settling, 5th to 800m, 5th to turn.

WON, 28Oct23 Lng hd, 0.5L Randwick (Metro) 3yo+ Benchmark 78 1200m 58.5 (Ms R King 5) 9, Lim 53, 1:09.46 (Last 600m 0:34.59), Soft (5), Dollar Magic 55.5 2, , Pioneer River 60 3, , Atmosphere 58 4,, Btg $26.00, $41.00 7th settling, last to turn.

Surprise winner last time and facing stiffer challenge here. Place only.

11 ROBUSTO (6) 52.5
b G 4 Churchill (IRE) - She's Clean.
Trainer: C J Waller. (Mount Macedon)
Cerise

19 STARTS, 3-0-5 $312,125

Sts	Firm	Good	Soft	Heavy	Syn
19	0	14	4	1	0
Wins	0	2	1	0	0
2nds	0	0	0	0	0
3rds	0	3	2	0	0

TRK: 1:0-0-1 DIST: 3:2-0-0
1ST UP: 6:0-0-1 2ND UP: 5:1-0-2
WIN: 15.8% PLACE: 42.1%
WON OVER: 1300 (2) 1500 (1)

5TH, 21Oct23 4.13L Randwick (Metro) 3yo+ Benchmark 88 1200m 56 (Ms K O'Hara 10) 15, Lim 54, 1:10.12 (Last 600m 0:34.81), Good (4), Much Much Better 58 1, , Ka Bling 55.5 2, , Dynamic Impact 56.5 3, , Tristate 56.5 4,, Btg $21.00, $19.00, $21.00 10th settling, 10th to 800m, 9th to turn. Held up in straight.

7TH, 07Nov23 2.65L Flemington (Metro) Benchmark 90 1400m 55 (J Mc Donald 1) 16, Lim 54, 1:22.95 , Good (3), Pascero 55.5 1, , Bermadez 58 2, , Chorlton Lane 54.5 3, , Toneofgrit 54.5 4,, Btg $9.00, $9.50, $9.00 10th settling, 10th to 800m, 6th to turn.

Not much luck under J McDonald at Flemington on Cup day. Suited this trip. Value hope.

12 ITA (2) 52
b M 6 All Too Hard - Dayita.
Trainer: Bjorn Baker. (Warwick Farm)
Purple, White Stars And Sleeves, Gold Armbands And Cap

37 STARTS, 7-7-5 $414,220

Sts	Firm	Good	Soft	Heavy	Syn
37	0	16	11	10	0
Wins	0	2	4	1	0
2nds	0	3	0	4	0
3rds	0	1	1	3	0

TRK: 0:0-0-0 DIST: 1:0-1-0
1ST UP: 5:0-1-1 2ND UP: 5:2-2-1
WIN: 18.9% PLACE: 51.4%
WON OVER: 1400 (3) 1500 (1) 1550 (1) 1600 (2)

5TH, 15Jul23 2.7L Randwick (Metro) 3yo+ Benchmark 78 1600m 61 (D Gibbons 3) 12, Lim 54, 1:34.81 (Last 600m 0:35.44), Good (4), Tazaral 57.5 1, , In De Summertime 54.5 2, , Super Pursuit 61.5 3, , Stonecoat 61 4,, Btg $8.00, $11.00, $10.00 3rd settling, 3rd to 1200m, 3rd to 800m, 3rd to turn.

8TH, 29Jul23 4.6L Randwick (Metro) 3yo+ Fillies & Mares Benchmark 78 1800m 59.5 (Ms A Mc Lucas 4) 10, Lim 53.5, 1:49.14 (Last 600m 0:36.08), Soft (5), Mascaret 56.5 1, , Bootscooter 54 2, , Sophia's Magic 55 3, , One Aye 54.5 4,, Btg $4.00, $4.80 4th settling, 4th to 1200m, 4th to 800m, 6th to turn. Awkwardly placed near 300m

Strips fitter for 2-1/2 len 4th Mafia 1030m R'hill barrier trial Soft(7) Nov 6. Resuming. Minor claims appear best fresh in this line-up.

FRIDAYform

Racing NSW

CANTERBURY FRIDAY NIGHT

CODE: SR

DAILY DOUBLE 6 & 8 **EARLY QUADDIE** 1, 2, 3, 4 **TREBLE** 6, 7, 8 **QUADRELLA** 5, 6, 7, 8 **BIG6** 3, 4, 5, 6, 7, 8 **TRACK:** GOOD (4) **RAIL:** TRUE

Note: Race times correct at time of publication.

Race 1 6.00 Schweppes Plate 1550m

3&4yo Maiden SW. Apprentices can claim $60,000

NO	FORM	HORSE	TRAINER	JOCKEY	WGT	RTG	PRICE
1	625s3	**THERMODYNAMIC** (2)	C J Waller	N Rawiller	59	97	3.70
2	3323s	**WHATADILEMMA** (9)	G Ryan & S Alexiou	J Parr	59	100	9.50
3	3	**DUKE OF LANCASTER** (4)	C J Waller	J Collett	57.5	75	14.00
4	24s22	**MOGWAI** b (1)	James Cummings	J Mc Donald	57.5	100	*1.75
5	9s4	**NORTHERN EYES** (7)	C J Waller	T Schiller	57.5	90	9.50
6	774	**SIR MAURICE** (8)	G Portelli	A Hyeronimus	57.5	76	34.00
7	469s5	**SLIPSTREAMING** (10)	Joseph Pride	Ms A Collett	57	72	71.00
8	7s222	**CALLISTEMON** b (3)	K J Parker	J Ford	55.5	87	23.00
9	236	**MISS REILLY** b (5)	C J Waller	K Mc Evoy	55.5	86	19.00
10	7s29	**SHISUTA BO** (6)	Richard Litt	D Gibbons (a)	55.5	69	101.00

MOGWAI, Thermodynamic, Northern Eyes, Whatadilemma

Race 2 6.30 Ogalo Handicap 1250m

3yo Maiden. Apprentices can claim $60,000

NO	FORM	HORSE	TRAINER	JOCKEY	WGT	RTG	PRICE
1	33s	**JAGJIT** (9)	G Waterhouse & A Bott	T Clark	59	100	*2.20
2	8s322	**JOEY D'OR** b (7)	Bjorn Baker	Ms R King	59	81	9.50
3		**DETERMINATION** (3)	C J Waller	N Rawiller	58.5	68	7.50
4		**REDFORD** (6)	Annabel Neasham	A Hyeronimus	58.5	69	8.00
5	42	**NEW FOREST** (5)	Sara Ryan	Zac Lloyd (a)	58	87	5.50
6	55s2	**REGGAE FIRE** (4)	C J Waller	J Mc Donald	57	78	6.50
7	76s	**IL TEVERE** (10)	Richard Litt	T Schiller	56.5	75	14.00
8		**PRIZED ALWYNS** (1)	Ms T Bateup	Ms M Bourke (a3)	56.5	53	51.00
9		**STAR OF THE CLASS** (8)	Ms T Bateup	Ms A Collett	56.5	56	126.00
10	2s7	**KICKAMUSHU** (2)	Ms T Bateup	Ms J Taylor	55.5	80	41.00

JAGJIT, Determination, Redford, Joey D'or

Race 3 7.00 Nick's Group Handicap 1100m

3yo Fillies Maiden. Apprentices can claim $60,000

NO	FORM	HORSE	TRAINER	JOCKEY	WGT	RTG	PRICE
1		**DUBAI EMPRESS** (1)	Marc Chevalier	Ms A Collett	58.5	60	51.00
2		**EMIRATI ROSE** (14)	A J Cummings	**Scratched**	58.5		–
3		**ICED CHOCOLATE** (12)	M, W & J Hawkes	T Schiller	58.5	69	6.00
4	3	**NEFERTARI** (3)	Blake Ryan	J Parr	58.5	80	23.00
5	33s	**POWER BALLARD** (7)	G Waterhouse & A Bott	N Rawiller	58.5	99	5.50
6		**TO THE EXTREME** (13)	R J Quinton	Ms R King	58.5	69	15.00
7	30s	**I AM FAMOUS** (11)	C J Waller	J Collett	58	99	11.00
8	533	**ROMAN MISS** (4)	G Portelli	A Hyeronimus	58	81	51.00
9	s54s2	**MISS EMMA** (2)	C J Waller	J Mc Donald	57.5	100	*2.90
10	282s3	**HOT JIVE** (6)	T P Croft	J Ford	57	84	81.00
11	4449s	**TE PANI** (8)	Annabel Neasham	C Schofield	57	96	26.00
12	69s	**ZOUPHORIA** (10)	G Waterhouse & A Bott	T Clark	57	72	6.00
		EMERGENCIES					
13	5s8	**WATERSKI** (9)	James Cummings	Zac Lloyd (a)	56.5	93	10.00
14	2s7	**KICKAMUSHU** (5)	Ms T Bateup		57.5	84	51.00

POWER BALLARD, Miss Emma, Zouphoria, Nefertari

Race 4 7.30 Jamberoo Action Park 1550m

5yo & up Benchmark 72. Apprentices can claim $60,000

NO	FORM	HORSE	TRAINER	JOCKEY	WGT	RTG	PRICE
1	2155s	**MONEY FROM THE SKY** w (1)	Sara Ryan	R Jones	60.5	100	4.20
2	30s43	**WILLINGA FREEFALL** w (7)	K A Lees	T Clark	60.5	93	*2.80
3	s510s	**WESTERN FRONT** w (9)	Annabel Neasham	J Collett	59	90	10.00
4	5s351	**JUMEIRAH BEACH** w (4)	Richard & Will Freedman	T Schiller	58.5	96	4.40
5	65627	**BLUFF 'N' BLUSTER** w (3)	J C Coyle	N Rawiller	58	84	7.50
6	61763	**THE REPLICANT** w (6)	Joseph Pride	A Hyeronimus	58	88	8.50
7	85347	**SCARLET PRINCE** w (5)	Mitchell Beer	Ms A Collett	56.5	92	11.00
8	435s7	**ALASTOR** w (8)	J D Cooper	**Scratched**	54		–
9	96351	**OBELIUS** w (2)	D Wagstaff	Ms J Taylor	54	81	71.00

WILLINGA FREEFALL, Jumeirah Beach, Money From The Sky, Bluff 'n' Bluster

Race 5 8.00 Socrates Handicap 1900m

3yo & up Benchmark 64. Apprentices can claim $60,000

NO	FORM	HORSE	TRAINER	JOCKEY	WGT	RTG	PRICE
1	22s28	**FOUR O'CLOCK KNOCK** wb (13)	Bjorn Baker	A Hyeronimus	59.5	93	13.00
2	057s5	**ZEGALO** w (6)	Mike Cattell	K S Latham	59.5	100	61.00
3	68621	**INVINCIBLE DASH** w (7)	N J Olive	N Rawiller	59	99	7.50
4	31352	**CONDRIEU** (4)	J A O'Shea	Zac Lloyd (a)	58.5	98	5.00
5	17s42	**GENETIC FREAK** w (12)	C J Waller	J Mc Donald	58.5	92	5.00
6	54352	**SILVAKIA** wb (3)	Brad Widdup	Jett Stanley (a2)	58.5	96	9.00
7	76513	**UNOWHO** (5)	C J Waller	J Collett	58.5	83	*4.80
8	s7645	**BRYNNER** w (2)	J C Coyle	K Mc Evoy	58	93	8.50
9	22125	**DEPARTING BULLET** w (11)	P Niceforo	Ms B Panya (a3)	57.5	90	41.00
10	212	**REET PETITE** (10)	K R Dryden	D Gibbons (a)	56	84	14.00
11	6s538	**COUNTER** (8)	C J Waller	T Schiller	55.5	84	23.00
12	35232	**TORNADO LIGHT** wb (1)	T J Bartley	A Morgan	54.5	93	13.00
		EMERGENCY					
13	27639	**SINGLE CROWN** w (9)	K J Parker	J Ford	55	87	26.00

INVINCIBLE DASH, Silvakia, Unowho, Reet Petite

Race 6 8.30 Piccolo Me Handicap 1100m

3yo & up Benchmark 78. Apprentices can claim $60,000

NO	FORM	HORSE	TRAINER	JOCKEY	WGT	RTG	PRICE
1	0s127	**MAGNETIC** wn (10)	L & T Corstens	Jett Stanley (a2)	61	76	81.00
2	s1352	**STROMBOLI** dw (6)	M, W & J Hawkes	Zac Lloyd (a)	61	98	5.00
3	s2462	**DESTINATION** dtcwn (1)	Richard Litt	Ms A Mc Lucas (a2)	60.5	93	10.00
4	1s66s	**GUNDY BRIDGE** w (9)	G Waterhouse & A Bott	R Bayliss	59	94	*3.40
5	s3821	**PORT ALBERT** wn (8)	Nick Ryan	T Clark	59	96	4.80
6	68475	**HUON** dtcwn (3)	Richard Litt	C Schofield	58	88	26.00
7	02711	**VEGAS RAIDER** dw (7)	David Pfieffer	N Rawiller	57	93	8.00
8	515s2	**DODI** wn (4)	Mick Attard	B Ryan	56.5	93	14.00
9	4234s	**MASTER SHOWMAN** dw (2)	G Ryan & S Alexiou	Ms R King	56.5	100	6.00
10	10s30	**CHIEF CONDUCTOR** dwb (5)	Sara Ryan	A Hyeronimus	56	88	18.00

STROMBOLI, Port Albert, Vegas Raider, Dodi

Race 7 9.00 Kia Evening Star 1250m

5yo & up Benchmark 72. Apprentices can claim $80,000

NO	FORM	HORSE	TRAINER	JOCKEY	WGT	RTG	PRICE
1	63376	**CLASSY JAYBEE** wn (5)	J A Sylvester	D Gibbons (a)	60.5	97	16.00
2	0130s	**ANYTHINK GOES** w (10)	Matthew Smith	J Collett	60	89	10.00
3	8s060	**FOR REAL LIFE** (3)	L & T Corstens	Jett Stanley (a2)	59.5	90	16.00
4	1463s	**CHARLEMAGNE** w (8)	Danielle Seib	Ms H Williams (a3)	58	85	12.00
5	2126s	**LOUISVILLE** (1)	C J Waller	J Mc Donald	57.5	86	*2.50
6	53475	**WALKIN'TALKIN'** twn (4)	G Portelli	A Hyeronimus	57.5	99	6.00
7	85825	**LANCASTER BOMBER** dtcwn (6)	Richard Litt	Ms A Mc Lucas (a2)	57	100	5.00
8	0s445	**THE EMPIRE** w (2)	Nathan Doyle	K Mc Evoy	57	88	15.00
9	s8143	**ZOUOLOGIST** d (7)	T & P Vigouroux	Zac Lloyd (a)	57	90	9.00
10	04613	**LOOK ONLY** w (9)	F Azzopardi	Ms M Bourke (a3)	56.5	95	26.00

LANCASTER BOMBER, Walkin'talkin', Charlemagne, Classy Jaybee

Race 8 9.30 Metro Petroleum 1200m

3yo & up F&M Benchmark 72. Apprentices can claim $60,000

NO	FORM	HORSE	TRAINER	JOCKEY	WGT	RTG	PRICE
1	6s367	**KIMBERLEY SECRETS** w (8)	N J Olive		61	93	7.50
2	24s84	**JUNQUEIRA** d (9)	J A O'Shea	J Mc Donald	60	100	*3.20
3	55341	**NINGALOO STAR** dtcwn (5)	J G Sargent	Ms M Bourke (a3)	59.5	93	4.60
4	1s110	**QUEEN OF THE MILE** (1)	Michael Freedman	Jett Stanley (a2)	59	86	10.00
5	43135	**ICONIC DAME** w (6)	Jamie Stewart	**Scratched**	58		–
6	418s3	**ROCKETEER GIRL** dtc (7)	G Waterhouse & A Bott	R Bayliss	57.5	95	7.00
7	25s08	**WELCOME GYPSY** w (2)	John Thompson	J Collett	57.5	88	11.00
8	72211	**THERE THERE** dw (3)	C Maher & D Eustace	T Schiller	57	91	13.00
9	33162	**DIVINE VICKY** d (10)	Matthew Smith	D Gibbons (a)	56.5	94	11.00
10	80575	**PINK BAROQUE** t (4)	C J Waller	K Mc Evoy	55.5	93	10.00

KIMBERLEY SECRETS, There There, Junqueira, Rocketeer Girl

Gear Changes

RACE 2: ***(1)*** Jagjit gelded; ***(3)*** Determination gelded, lugging bit on first time; ***(4)*** Redford gelded
RACE 3: ***(2)*** Emirati Rose blinkers on first time; ***(9)*** Miss Emma pre-race ear muffs on first time
RACE 4: ***(1)*** Money From The Sky cross-over noseband on again, tongue-tie on first time; ***(3)*** Western Front ear muffs off first time
RACE 5: ***(2)*** Zegalo stallion chain on first time; ***(4)*** Condrieu winkers on first time; ***(8)*** Brynner blinkers on first time
RACE 6: ***(9)*** Master Showman gelded
RACE 7: ***(2)*** Anythink Goes blinkers on first time, off-side blinkers off first time
RACE 8: ***(1)*** Kimberley Secrets tongue-tie off first time

RACE 5 8.00 1900M

1. FOUR O'CLOCK KNOCK (Bjorn Baker) 4G 9:1-5-0 $51,400: Took up a midfield position when first-up sht ½ hd 2nd of 8 (6) $7.50 57.0 Departing Bullet 1600m Kembla Grange 3yo+ (Bm68) Good(3) Oct 21. Eased near 100m when 3¼ len 8th of 10 (1) $4.80F 59.5 The Hungarian 1900m Newcastle 3yo+ (Bm64) Good(4) Nov 4. Far from disgraced at Newcastle last outing. Fitter now. Not out of this.
2. ZEGALO (Mike Cattell) 7G 31:3-4-8 $154,687: Didn't offer much when 7 len 7th of 9 (8) $16.00 54.0 Secret Glamour 2400m Randwick-Kensington 3yo+ (Bm78) Soft(5) April 25. Raced wide without cover when 5½ len 5th of 6 (6) $8.50 60.0 Socrates 1600m Kembla Grange (Bm64) Soft(7) Nov 7. Coming off an average run in weaker class at Kembla Grange first-up. This is harder.
3. INVINCIBLE DASH (N J Olive) 7G 52:8-6-9 $254,335: Found the line intently for lg nk 2nd of 9 (5) $7.00 60.5 Thistledo 1600m Cootamundra Cootamundra Cup Good(3) Oct 1. Knuckled down well to score ½ len win of 9 (2) $3.80 61.0 Departing Bullet, Upper House 2000m Queanbeyan Queanbeyan Cup Good(3) Oct 29. Charged through to score at Queanbeyan last time out. Knockout chance.
4. CONDRIEU (J A O'Shea) 6M 13:2-2-3 $84,525: Eased near 800m, laid in near 300m when 2 len 5th of 8 (8) $5.00 54.0 Lady Redwood 2200m W Farm 3yo+ (Bm72) Good(4) Oct 2. Worked right to the line for 1¼ len 2nd of 10 (4) $7.00 58.0 Matusalem 1800m Randwick-Kensington 3yo+ (Bm64) Good(4) Oct 25. Freshened. Found line well to place at Randwick-Kensington at latest. Include among the better chances.
5. GENETIC FREAK (C J Waller) 4G 10:1-2-0 $59,125: Taken back from wide barrier when 1½ len 4th of 10 (8) $19.00 58.5 Hokkaido 1400m Newcastle 3yo+ (Bm64) Good(4) Oct 17. Began awkwardly, laid in on straightening, bumped rival when 1½ len 2nd of 8 (7) $7.50 59.0 Invincible Spy 1600m Gosford Hcp (C1) Good(4) Nov 2. Finished solidly to place at Gosford last start. Getting fitter. Up in distance now. In the mix.
6. SILVAKIA (Brad Widdup) 4M 15:2-3-2 $79,300: Raced wide without cover when 2¾ len 5th of 7 (6) $9.00 56.5 Rise To It 2000m Hawkesbury 3yo+ (Bm68) Good(4) Oct 19. Balanced up midfield when nk 2nd of 8 (1) $2.25F 55.0 Apache Belle 2100m Beaumont C'nock Cup-Bm76 Good(4) Oct 30. Closed intently to just miss at short odds at Beaumont last outing. 2kg claimer engaged. Can figure here.

This publication takes all care in compiling TAB details, but cannot accept responsibility for any errors. Readers are urged to check TAB information with the official lists before placing their bets.

7. UNOWHO (C J Waller) 3G 7:1-1-1 $81,800: Hampered at start when ¾ len win of 10 (2) $14.00 55.0 Sekani, Jurisprudence 1600m W Farm 3yo+ Super Mdn Good(4) Oct 2. Bounded on jumping when 2½ len, ½ nk 3rd of 9 (5) $3.80 57.5 Koning, Girl With Balloon 1850m Newcastle Plate (C1) Good(4) Oct 17. Freshened. Ran home well to fill the minors at Newcastle last time out. Can play a role.
8. BRYNNER (J C Coyle) 5G 25:2-1-6 $94,360: Reasonable effort 1½ len 4th of 10 (8) $31.00 58.0 Matusalem 1800m Randwick-Kensington 3yo+ (Bm64) Good(4) Oct 25. Slowly away when ¾ len 5th of 10 (10) $6.50 58.0 The Hungarian 1900m Newcastle 3yo+ (Bm64) Good(4) Nov 4. Gave good account at Newcastle at latest. In the mix.
9. DEPARTING BULLET (P Niceforo) 7G 72:7-10-11 $219,803: Rolled along in front ½ len 2nd of 9 (5) $2.70F 55.0 Invincible Dash 2000m Queanbeyan Queanbeyan Cup Good(3) Oct 29. Failed to fire 4½ len 5th of 6 (1) $6.50 62.5 Offspring 1600m Canberra (Bm65) Good(4) Nov 7. Went to line only fairly in weaker company at Canberra last start. This is tougher.
10. REET PETITE (K R Dryden) 4M 3:1-2-0 $26,550: Raced three wide when 1½ len win of 10 (2) $1.30F 57.0 Ruff, Little Complicated 1400m Canberra Mdn Plate Good(4) Oct 20. Slowly away when 1¼ len 2nd of 8 (2) $4.00 55.0 Outahand 1600m Goulburn (Bm66) Good(4) Nov 5. Ran on well to place at Goulburn last outing. One for the multiples.
11. COUNTER (C J Waller) 4G 7:0-0-3 $15,527: Began awkwardly, taken back from wide barrier when 2½ len, sht hd 3rd of 10 (9) $6.50 59.0 Marenaro, Aethelflaed 1900m Gosford 3yo+ Mdn Soft(5) Oct 5. Pulled hard when 13¾ len last of 8 (6) $2.80 59.0 Final Reset 2000m Kembla Grange 3yo+ Mdn Heavy(8) Oct 28. Was safely held at Kembla Grange in the wet last time out. Stiffer challenge here. Looking to others.
12. TORNADO LIGHT (T J Bartley) 6M 27:3-2-7 $94,625: On the speed lg nk, lg hd 3rd of 8 (8) $8.00 55.0 Lady Redwood, My Artie 1900m Gosford 3yo+ (Bm64) Good(4) Nov 2. Made up late ground for 4¾ len 2nd of 8 (6) $3.80F 55.0 Vegas Outlaw 1600m Wyong (Bm64) Good(4) Nov 11. On a quick backup. Let down late from back of the field to place at Wyong at latest. One for multiples.
13. SINGLE CROWN (K J Parker) 7G 45:3-9-9 $145,055: Began awkwardly, keen when 2 len, ½ len 3rd of 8 (6) $5.00 55.0 Fine Example, Domingo 2100m Gosford 3yo+ (Bm64) Soft(6) Oct 26. Tightened for room, lost ground, taken back from wide barrier when 6½ len 9th of 12 (10) $81.00 52.0 State Of America 1800m R'wick 3yo+ Mway-Bm72 Soft(5) Nov 7. Average effort in stronger class at Randwick last start. Others better.

RACE 6 8.30 1100M

1. MAGNETIC (L & T Corstens) 6G 24:8-5-1 $164,755: Stewards queried run, laid out on straightening, failed to handle going when sht nk 2nd of 8 (8) $3.00F 62.0 Big Day Out 1150m Leeton Open (Bm87) Good(3) Sept 25. Lame 2/5 when 8½ len last of 7 (2) $6.50 57.0 Queman 1050m M'ville (Bm82) Good(4) Oct 14. Freshened. Well travelled galloper who showed pace but gave in easily at Morphettville last outing. Will need some luck from a tricky gate. Place hope.
2. STROMBOLI (M, W & J Hawkes) 5G 13:4-1-3 $175,100: Lame 1/5 when 3¼ len 5th of 9 (3) $1.80F 57.5 Loves Me Likearock 1250m Randwick-Kensington 5yo+ (Bm78) Good(4) Oct 4. Hampered at start when ¾ len 2nd of 11 (7) $17.00 59.5 Dashing Legend 1100m R'wick 3yo+ (Bm78) Good(4) Oct 21. Freshened. Found line well to place at Randwick last time out. Looks one of the main chances.
3. DESTINATION (Richard Litt) 6G 32:4-7-3 $420,915: Positioned midfield when 3¾ len 6th of 9 (6) $18.00 60.5 Loves Me Likearock 1250m Randwick-Kensington 5yo+ (Bm78) Good(4) Oct 4. Settled midfield when hd 2nd of 10 (8) $9.50 56.0 Ekaterina 1200m E Farm Plate (C6) Good(3) Oct 14. Freshened. Right in the thick of it at Eagle Farm at latest. 2kg claimer engaged. Proven performer over this trip. Not out of this.
4. GUNDY BRIDGE (G Waterhouse & A Bott) 6G 7:3-1-0 $82,040: Reared at start, failed to respond to riding, poor recovery when 6¾ len 6th of 8 (2) $2.15F 58.0 British Columbia 1400m Sandown-Hillside (Bm78) Heavy(9) May 10. Handily placed when 1½ len 6th of 11 (2) $3.80 58.0 Pascero 1400m R'wick 3yo+ (Bm78) Good(4) June 10. Primed for return with 2½ len win Mistress, In Secret 1050m R'wick barrier trial Good(4) Nov 3. Resuming. Has excellent first up record. One of the better chances.
5. PORT ALBERT (Nick Ryan) 4G 15:3-2-5 $223,600: Led them up for 2 len 2nd of 10 (6) $6.00 59.5 Mawallock 1100m Hamilton (Bm70) Good(4) Oct 14. Showed early speed in 1¾ len win of 10 (10) $3.10F 58.0 Joltin' Joe, Written Royalty 1200m M Valley (Bm80) Good(4) Oct 27. Victorian visitor. Convincing winner in similar class at Moonee Valley last start. Won't be far away in the run. Can play a key role.
6. HUON (Richard Litt) 5G 16:4-4-1 $154,515: Took up a handy position in 6 len 7th of 10 (3) $7.00 61.5 Body Bob 1250m C'bury 3yo+ (Bm72) Good(3) Sept 13. Held up near 400m when 2 len 5th of 11 (5) $26.00 60.0 Peace Officer 1300m R'hill 3yo+ M'way-Bm72 Good(4) Sept 23. Back from a let-up. Faces stronger opposition now. Looks tested here.
7. VEGAS RAIDER (David Pfieffer) 4G 17:3-3-1 $243,300: Claimed nk win of 9 (3) $6.00 59.5 Gilmore, Spirit Of Varanasi 1000m Kembla Grange Hcp (C1) Good(3) Oct 7. Sent forward when ¾ len win of 8 (2) $7.00 57.5 Dodi, Gilmore 1000m Randwick-Kensington 3yo+ (Bm72) Good(4) Nov 1. Chasing hat-trick. Determined effort from handy position to win at Randwick-Kensington last time out. Among the main chances.

Note: Race times correct at time of publication.

8. DODI (Mick Attard) 4G 6:2-1-0 $88,750: Shifted out in straight when 4½ len 5th of 11 (10) $3.40 58.5 Ebony King 1325m Geelong (Bm70) Soft(6) April 28. Held up in straight, thumps when ¾ len 2nd of 8 (1) $8.00 58.5 Vegas Raider 1000m Randwick-Kensington 3yo+ (Bm72) Good(4) Nov 1. Finished solidly to place at Randwick-Kensington first-up. Strips fitter. Consider.
9. MASTER SHOWMAN (G Ryan & S Alexiou) 4G 14:2-2-2 $121,750: Forwardly placed nk, sht nk 3rd of 9 (7) $4.40F 60.0 Givara, Tashi 1200m W Farm 3yo+ (Bm72) Soft(6) June 28. Settled handy when 4¾ len 4th of 10 (7) $12.00 59.0 Time To Boogie 1200m R'wick 3yo (Bm72) Good(4) July 15. Fitter for ¾ len 2nd Headwall 900m R'hill barrier trial Soft(7) Nov 6. First-up. One for exotics.
10. CHIEF CONDUCTOR (Sara Ryan) 5G 11:3-1-3 $84,345: Prominent sht hd, 1¾ len 3rd of 13 (11) $10.00 57.0 Jedibeel, Written In Code 1100m W Farm 4yo+ (Bm72) Good(4) Oct 2. Began awkwardly when 7¼ len 10th of 12 (4) $3.70F 56.0 Eye Pea Oh 1100m R'wick 3yo+ M'way-Bm72 Soft(5) Oct 28. Tougher now. Not likely.

RACE 7 9.00 1250M

1. CLASSY JAYBEE (J A Sylvester) 7G 25:5-5-3 $399,074: Took up a midfield position when 3¾ len 7th of 9 (2) $21.00 54.5 Stanislaus 1100m R'hill 3yo+ (Bm78) Good(4) Oct 7. Laid out on straightening when 5 len last of 6 (3) $31.00 54.0 Ashford Street 1000m M Valley Open Hcp Good(4) Oct 28. Just battled home at Moonee Valley at latest. Can improve sharply. Knockout chance.
2. ANYTHINK GOES (Matthew Smith) 5G 20:4-4-3 $154,270: Keen, eased near 800m when ½ nk, 1½ len 3rd of 14 (2) $7.00 61.0 Gracias Amigo, Dream Hour 1600m W Farm 3yo+ (Bm72) Good(4) May 31. Balanced up midfield when 6¾ len last of 10 (9) $18.00 57.0 Attractable 1500m R'hill 3yo+ (Bm78) Good(4) June 17. Strips fitter for 1¼ len win Shiffrin, Lekvarte 815m W Farm barrier trial Good(4) Nov 8. Resuming. Needs luck from out there. Place appeal only.
3. FOR REAL LIFE (L & T Corstens) 5M 20:4-2-3 $193,900: Began awkwardly when 1¾ len 6th of 14 (13) $15.00 60.5 Deekay 1206m Benalla (Bm70) Good(4) Sept 29. Slowly away when 9¾ len 10th of 12 (6) $21.00 54.0 Lafargue 1200m Geelong (Bm84) Soft(5) Oct 25. Freshened. 2kg claimer engaged. Got back off speed in a strong victorian race. Can improve here. One for exotics.
4. CHARLEMAGNE (Danielle Seib) 5G 31:6-4-7 $155,510: Hampered near 50m when 2 len 6th of 11 (9) $16.00 55.5 Marquess 1300m W Farm 5yo+ (Bm72) Good(4) Aug 9. Began awkwardly, shied near post when hd, len 3rd of 11 (4) $5.50 54.0 Bollente, Dark Harmony 1600m D'ben (RsOmw) Good(4) Aug 19. Had the benefit of 1¼ len, 1¼ len 3rd Split Decision, Airman 900m R'hill barrier trial Soft(7) Nov 6. First-up. 3kg claimer engaged. Each-way.
5. LOUISVILLE (C J Waller) 5G 7:1-3-2 $81,606: Began awkwardly when ½ len 2nd of 13 (5) $5.50F 55.5 Aristonous 1600m R'wick 3&4yo (Bm72) Soft(5) June 24. Began awkwardly when 1¾ len 6th of 10 (9) $2.70F 52.0 Special Envoy 1800m R'wick 3&4yo (Bm78) Good(4) July 15. Prepared for this with 3¾ len 6th Headwall 900m R'hill barrier trial Soft(7) Nov 6. Resuming. Wasn't far away in Mdn company at Te Rapa first-up last campaign. Meeting easier opposition here. Drawn favourably. Among the dangers.
6. WALKIN'TALKIN' (G Portelli) 5G 23:4-4-2 $157,245: Began awkwardly, eased near 200m when 3½ len 7th of 11 (10) $31.00 54.5 Dashing Legend 1100m R'wick 3yo+ (Bm78) Good(4) Oct 21. Began awkwardly when 3¼ len 5th of 8 (3) $9.00 58.0 Vegas Raider 1000m Randwick-Kensington 3yo+ (Bm72) Good(4) Nov 1. Wasn't all that far away at Randwick-Kensington last outing. Free-running. Key player.
7. LANCASTER BOMBER (Richard Litt) 8G 63:7-13-9 $540,570: Tactics queried when len 2nd of 10 (3) $11.00 57.5 Salisano 1200m Newcastle Midway (Bm68) Good(4) Oct 17. Began awkwardly when 2¾ len 5th of 12 (7) $15.00 56.5 Eye Pea Oh 1100m R'wick 3yo+ M'way-Bm72 Soft(5) Oct 28. Veteran who retains zest for racing. Fair effort without threatening at Randwick last time out. 2kg claimer engaged. Rates highly.
8. THE EMPIRE (Nathan Doyle) 6G 22:4-2-2 $139,690: Keen when ¾ len 4th of 8 (6) $7.50 58.5 Xtrarevz 1400m Kembla Grange (Bm64) Good(3) Oct 7. Raced wide without cover when 5 len 5th of 10 (7) $11.00 58.5 Burning Need 1400m Kembla Grange (Bm64) Good(3) Oct 21. Freshened. Coming off an average run in weaker event at Kembla Grange at latest. Place.
9. ZOUOLOGIST (T & P Vigouroux) 8G 52:6-14-7 $293,865: Keen when 2¼ len 4th of 7 (1) $6.00 57.0 Fairway Star 1300m Hawkesbury (Bm68) Good(3) Oct 8. Honest when 2 len, sht nk 3rd of 10 (8) $18.00 52.0 Boodua Romance, Fixated 1400m E Farm (RsOmw) Good(4) Nov 4. Evergreen galloper. Close-up and whacked away to place at Eagle Farm last start. Usually prominent. In the mix.
10. LOOK ONLY (F Azzopardi) 7M 46:8-6-4 $266,905: Posted lg hd win of 6 (4) $2.20F 59.5 Gwennybegg, Nieces And Nephews 1200m Bombala Open (Bm79) Good(3) Oct 21. Kept fighting when ½ nk, len 3rd of 7 (7) $13.00 58.0 Major Time, Master Joe 1000m Queanbeyan Open (Bm85) Good(3) Oct 29. Wide alley is a concern. Unlikely to trouble some of these.

RACE 8 9.30 1200M

1. KIMBERLEY SECRETS (N J Olive) 4M 11:4-1-2 $230,065: On pace 4¾ len 6th of 14 (1) $41.00 54.0 Front Page 1200m R'wick The Kosciuszko Good(4) Oct 14. Vetted - no abnormalities when 2½ len 7th of 9 (6) $5.00 55.5 Marnix 1200m R'wick 3yo+ (Bm78) Soft(5) Oct 28. Ran home respectably at Randwick last time out. Down in class. One of the major players.
2. JUNQUEIRA (J A O'Shea) 4M 7:2-1-1 $97,650: On return from break finished 7 len last of 8 (7) $7.50 56.5 Kazou 1200m R'wick 3yo+ F&M (Bm78) Good(4) Oct 21. Began awkwardly when 1½ len 4th of 8 (3) $7.50 56.0 Salisano 1200m R'hill 3yo+ F&M (Bm78) Good(4) Nov 4. Gave a good sight at Rosehill at latest. Class drop helps. Strips fitter third-up. In the mix.
3. NINGALOO STAR (J G Sargent) 4M 22:5-0-3 $213,180: Began awkwardly, held up in straight when ½ len 4th of 12 (11) $12.00 51.5 Eye Pea Oh 1100m R'wick 3yo+ M'way-Bm72 Soft(5) Oct 28. Inconvenienced near 1200m when ½ nk win of 13 (5) $4.60 56.5 Power Of The Brave, Belleistic Kids 1300m R'wick 3&4yo (Bm64) Soft(5) Nov 7. Gritty on-pace victory at Randwick last start. 3kg claimer engaged. Can play a role.
4. QUEEN OF THE MILE (Michael Freedman) 3F 6:3-0-0 $59,875: Struck interference at start when len win of 7 (5) $1.60F 57.0 Determined Mink, Maresca 1100m Hawkesbury Midway (Bm64) Good(3) Oct 8. Raced wide without cover when 10¼ len last of 10 (8) $9.00 59.0 Eagle Nest 1100m Randwick-Kensington 3yo+ F&M (Bm72) Good(4) Nov 1. 2kg claimer engaged. Drawn to receive every chance. Good winning strike rate. Keep safe.
5. ICONIC DAME (Jamie Stewart) 5M 16:5-1-2 $152,367: Held up near turn, held up on straightening when ½ len, hd 3rd of 6 (6) $4.80 55.0 Kelvedon Road, Kattegat 1010m Moruya Open (Bm84) Good(4) Sept 29. Kept grinding 2¾ len 5th of 8 (6) $101.00 54.5 Kazou 1200m R'wick 3yo+ F&M (Bm78) Good(4) Oct 21. **SCRATCHED.**
6. ROCKETEER GIRL (G Waterhouse & A Bott) 4M 4:1-0-1 $50,125: Lame 2/5 when 5½ len last of 8 (8) $4.60F 56.0 Essonne 1250m C'bury 3yo+ F&M (Bm72) Soft(5) Jan 20. Slowly away when 3 len, nk 3rd of 10 (4) $3.70 57.5 Eagle Nest, Divine Vicky 1100m Randwick-Kensington 3yo+ F&M (Bm72) Good(4) Nov 1. Stalked pace and kept on okay to place at Randwick-Kensington first-up. Fitter. On pacer. Right in this.
7. WELCOME GYPSY (John Thompson) 5M 7:2-1-0 $54,075: Poor recovery when 4¼ len 10th of 12 (3) $4.80 57.5 Fire Lane 1100m W Farm 3yo+ F&M (Bm72) Good(3) Oct 11. Began awkwardly, lame 1/5 when 5¾ len 8th of 10 (9) $6.00 57.5 Eagle Nest 1100m Randwick-Kensington 3yo+ F&M (Bm72) Good(4) Nov 1. Prefer others.
8. THERE THERE (C Maher & D Eustace) 4M 9:2-5-1 $85,425: On the speed ¾ len win of 10 (9) $2.70F 57.0 Narrative, Rockola 1300m Newcastle 4yo+ Mdn Good(4) Oct 10. Began awkwardly when nk win of 6 (5) $16.00 59.0 Eau De Vie, Missouk 1200m Gosford F&M Hcp (C1) Soft(6) Oct 26. Freshened. Good, determined win from off the pace last outing. Pacy. Ideally drawn. Has claims.
9. DIVINE VICKY (Matthew Smith) 4M 6:2-1-2 $57,725: Battled away for 1¾ len 6th of 12 (1) $10.00 56.5 Fire Lane 1100m W Farm 3yo+ F&M (Bm72) Good(3) Oct 11. Eased near 600m when 3 len 2nd of 10 (3) $9.50 56.5 Eagle Nest 1100m Randwick-Kensington 3yo+ F&M (Bm72) Good(4) Nov 1. Finished intently at Randwick-Kensington last time out. Consider.
10. PINK BAROQUE (C J Waller) 4M 15:2-0-3 $106,700: Beaten but not disgraced when 2 len 7th of 12 (7) $41.00 56.0 Fire Lane 1100m W Farm 3yo+ F&M (Bm72) Good(3) Oct 11. Slowly away, held up near 400m when 3¾ len 5th of 10 (5) $11.00 56.0 Eagle Nest 1100m Randwick-Kensington 3yo+ F&M (Bm72) Good(4) Nov 1. Battled on fairly at Randwick-Kensington at latest. Not out of this.

© 2023: This racing service contains NSW racing information, including fields and form which is subject to copyright and which is owned by Racing NSW and other parties working with it.

Harvey Norman®

BLACK FRIDAY PRE-SALE

KING SIZE TVs 77"

SAVE $1008

LG

$3987

LG 77" B3 4K# OLED Smart TV. OLED77B3PSA
Also available: 65" OLED65B3PSA **$2488 SAVE $507**
While stocks last.

SAVE $100

ENERGY EFFICIENT
4.5 ENERGY RATING 218kWh
Haier

$498

Haier 7.5kg Front Load Washing Machine with Eco Wash.
WELS 4.5 stars, 62L/wash on Cotton 40°C programme.
H85 x W59.5 x D55cm
HWF75AW3

SAVE $300

ENERGY EFFICIENT
4 ENERGY RATING 330kWh

$998

Samsung 427L Stainless Steel Bottom Mount Fridge.
H170 x W70 x D70.5cm.
SRL456LS

SAMSUNG

BONUS*5 60 COFFEE CAPSULES via redemption

SAVE $150

$599

Nespresso 'Creatista Plus' Capsule Coffee Machine by Breville.
BNE800SHY2JAN1

NESPRESSO

NEW

$283

Bose QuietComfort SE Noise-Cancelling Headphones.
866724-0500

BOSE

SAVE $350

$549

Samsung 'Ultimate AX90' Air Purifier with Wi-Fi.
AX90T7080WD/SA

SAMSUNG

LARGE ROOM
APP CONNECTED
PURIFY

Harvey Norman®

See our website for latest pricing.

The goods described in this advertisement may not be on display or available at each Harvey Norman® Complex, or online if specified as "available in store only". Please call 1300 GO HARVEY (1300 464 278) before attending a Harvey Norman® Complex to enquire whether a franchisee at that complex has the goods on display or available. Ends 23/11/23. Each Harvey Norman® store is operated by an independent franchisee.
#Ultra High Definition not broadcast on free-to-air TV in Australia. *5. Terms and conditions apply, see page 8 for details. *Accessories shown are not included.*

502057

Harvey Norman®

KING-SIZE TVs 75"

$1477

Hisense 75" U6KAU 4K# QLED Mini LED Smart TV.
75U6KAU

Also available:
65" 65U6KAU **$1164 SAVE $131**
55" 55U6KAU **$878 SAVE $117**

Hisense

SAVE $218

KING-SIZE TVs 65"

SAVE $507

$2488

LG 65" B3 4K# OLED Smart TV.
OLED65B3PSA

Also available:
77" OLED77B3PSA **$3987 SAVE $1008**

While stocks last.

LG

SUPER KING-SIZE TVs 98"

$7687

Sony 98" Bravia X90L Full Array LED 4K# Google TV.
XR98X90L

SONY

SAVE $2308

SAVE*1 $150 when purchased with a selected 55" or above Sony Bravia XR TV in the same transaction

$995

SONY

Sony HT-A3000 3.1-Channel Dolby Atmos Soundbar.
HTA3000

SAVE*1 $150 when purchased with a selected 55" or above Sony Bravia XR TV in the same transaction

$1695

SONY

Sony HT-A7000 7.1.2-Channel Dolby Atmos Soundbar.
HTA7000

SONOS

SAVE $302

$993

Sonos Sub Gen 3 Subwoofer - Black.
SUBG3AU1BLK

SAVE $308

$1187

Sonos Arc Dolby Atmos Soundbar.
ARCG1AU1BLK

SONOS

Ends 23/11/23. Each Harvey Norman® store is operated by an independent franchisee. #Ultra High Definition not broadcast on free-to-air TV in Australia.
*1 Terms and conditions apply, see page 8 for details. *Accessories shown are not included.*

BLACK FRIDAY PRE-SALE

SUPER KING-SIZE TV 98"

$3988

TCL 98" 4K# Premium QLED Google TV.
98C745

TCL

SAVE $1900

KING-SIZE TV 65"

SAVE $232

$863

TCL 65" 4K# Google TV.
65P745

TCL

KING-SIZE TV 75"

SAVE $302

$993

TCL 75" 4K# Google TV.
75P745

TCL

KING-SIZE TV 75"

SAVE $300

Offer ends 22/11/23.

$1495

Samsung 75" CU8000 Crystal UHD 4K# Smart TV. UA75CU8000WXXY
Also available: 65" UA65CU8000WXXY **$1295 SAVE $200**
Offer ends 22/11/23.

SAMSUNG

SUPER KING-SIZE TV 100"

SAVE $1028

$5967

Hisense 100" U7KAU ULED 4K# Mini-LED Smart TV.
100U7KAU

Hisense

SAVE $68

$177

JBL 2.0-Channel All-in-One Soundbar.
JBLBAR20AIBLKAS

JBL by HARMAN

SAVE $50

BONUS*2 $75 HARVEY NORMAN GIFT CARD when purchased with a selected 55" or above TV

$595

Yamaha SRB40AB Dolby Atmos Soundbar with Wireless Subwoofer. SRB40AB

YAMAHA

SAVE $402

$1593

JBL 11.1.4-Channel Dolby Atmos Soundbar with Detachable Speakers.
JBLBAR1300BLKAS

JBL by HARMAN

Ends 23/11/23. Each Harvey Norman® store is operated by an independent franchisee. #Ultra High Definition not broadcast on free-to-air TV in Australia.
*2 Terms and conditions apply, see page 8 for details. *Accessories shown are not included.*

Harvey Norman®

Fisher & Paykel 498L Slimline Quad-Door Fridge with Ice & Water Dispenser.
H179 x W79 x D69.2cm. RF500QNUB1

Samsung 648L French-Door Fridge - Matte Black.
H177.9 x W91.2 x D72.3cm.
SRF7500BB

LG 642L French-Door InstaView Fridge - Matte Black.
H179.2 x W91.4 x D72.9cm.
GF-V700MBLC

CHiQ 410L Top Mount Fridge - White.
H168 x W70 x D70cm.
CTM410NW

LG 454L Dark Graphite Bottom Mount Fridge.
H172 x W70 x D68.4cm.
GB-455UPLE

Samsung 427L Stainless Steel Bottom Mount Fridge.
H170 x W70 x D70.5cm.
SRL456LS

Ends 23/11/23. Each Harvey Norman® store is operated by an independent franchisee.
*2 Terms and conditions apply, see page 8 for details. *Accessories shown are not included.*

BLACK FRIDAY PRE-SALE

Haier 7.5kg Front Load Washing Machine with Eco Wash.
WELS 4.5 stars, 62L/wash on Cotton 40°C programme.
H85 x W59.5 x D55cm.
HWF75AW3

Samsung 9kg Front Load Washing Machine with Steam Wash Cycle.
WELS 4 stars, 92L/wash on Cotton 40°C programme.
H85 x W60 x D55cm.
WW90T504DAW

Fisher & Paykel 10kg Front Load Washing Machine with Steam Care.
WELS 4.5 stars, 86L/wash on Cotton 40°C Eco programme. H85 x W60 x D66.5cm.
WH10605G1

Haier 8kg Top Load Washing Machine.
WELS 4 stars, 82L/wash on Eco programme.
H101.5 x W58 x D59cm.
HWT08AN1

LG 7.5kg Smart Inverter Top Load Washing Machine.
WELS 3 stars, 110L/wash on Eco Cotton programme.
H59 x W62 x D96cm.
WTG7520

Haier 8kg Heat Pump Dryer.
H84.5 x W59.5 x D67cm
HDHP80AW1

Harvey Norman®

$499

De'Longhi 'Magnifica' Automatic Coffee Machine. ECAM12122B

DeLonghi

BONUS*3 BREVILLE LIVE DIGITAL MASTERCLASS valued at $100 via redemption

SAVE $50

$599

Breville 'the Barista Express™' Coffee Machine - Black Sesame. BES870BKS

Breville

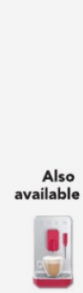

SAVE $100

$699

Smeg 'Bean to Cup' Automatic Coffee Machine - Full Matte Black. BCC02FBMAU

Also available in:

Red

SMEG

SAVE* 35%

$49ea

BlendJet 2 Cordless Blender - Black/ White/ Mint. BJ2PBBLACK/ BJ2PBWHITE/ BJ2PBMINT

blendjet

SAVE $50

$99

Philips 'Essential Compact' Airfryer. HD9200/21

PHILIPS

SAVE $150

$349

Breville 'the Q™ Blender' - Smoked Hickory. BBL820SHY2JAN1

Breville

SAVE $50

$299

Panasonic 27L Inverter Microwave - Stainless Steel. NN5F574SQPQ

Panasonic

SAVE $70

$299

Sharp 32L Inverter Flatbed Microwave Oven - Black Stainless. SM327FHBS

SHARP

SAVE $180

$369

Breville 'the Smart Oven™' Air Fryer - White. BOV860SST4JAN1

Breville

SAVE $100

$449

60 DAY Money Back Guarantee*6

INCLUDES ELECTRODE BODY PADS

Revitive Medic Coach App-Controlled Circulation Booster. REVCOACH

REVITIVE

EXCLUSIVE TO HARVEY NORMAN

SAVE $100

$199

Theragun 'Mini 1.0' Hand-Held Percussive Therapy Massager – White. MINI-WHT-AU

While stocks last.

THERAGUN

BONUS*4 ONE HAIR STYLING STATION valued at $29 OHDH001

SAVE $49

PACKAGE

$59

A. VS Sassoon 'Luminous Straight Styles' Hair Straightener. VSS221HA
+ B. VS Sassoon 'Luminous' 2200W Hair Dryer. VSD5336HA

VS SASSOON

Ends 23/11/23. Each Harvey Norman® store is operated by an independent franchisee.
*3, *4, *5, *6 Terms and conditions apply, see page 8 for details. *Accessories shown are not included.*

BLACK FRIDAY PRE-SALE

SAVE $50

$199

Electrolux 'Well Q7' Cordless Vacuum.
WQ71-P5OIB

Electrolux

EXCLUSIVE TO HARVEY NORMAN

SAVE $80

$269

Vax 'SlimVac Pro Max' Stick Vacuum.
V5V21Z

vax

SAVE $100

$399

Electrolux 'UltimateHome 900' Stick Vacuum.
EFP91812

Electrolux

SAVE $350

$449

Dyson 'V8' Stick Vacuum.
V8

dyson

SAVE $200

$595

LG 'CordZero A9 Multi' Stick Vacuum.
A9N-MULTI

LG

EXCLUSIVE TO HARVEY NORMAN

SAVE $200

$795

Shark 'Stratos Pet Pro Plus' Stick Vacuum with Clean Sense IQ.
IZ420ANZ

Shark

SAVE $100

$199

Shark Steam and Scrub Mop.
S7001ANZ

Shark

EXCLUSIVE TO HARVEY NORMAN

SAVE $40

$199

Bissell 'SpotClean Professional' Carpet and Upholstery Cleaner.
4720P

BISSELL

EXCLUSIVE TO HARVEY NORMAN

HOT DEAL

$297

Bissell 'TurboClean Pet' Carpet Cleaner.
2069H

BISSELL

Ends 23/11/23. Each Harvey Norman® store is operated by an independent franchisee. *Accessories shown are not included.*

Harvey Norman®

BLACK FRIDAY PRE-SALE

$1793

LG 55" B3 4K# OLED Smart TV. OLED55B3PSA
Also available: 65" OLED65B3PSA **$2488 SAVE $507**
77" OLED77B3PSA **$3987 SAVE $1008**
While stocks last.

$997

Fisher & Paykel 10kg Front Load Washing Machine with Steam Care.
WELS 4.5 stars, 86L/wash on Cotton 40°C Eco programme. H85 x W60 x D66.5cm
WH1060SG1

SAVE $500

$1994

Electrolux 562L UltimateTaste 700 French-Door Fridge with Water Dispenser - Matte Black.
H179.5 x W89.6 x D75.5cm
EQE5657BA

ENERGY EFFICIENT
PLUMBED WATER & ICE DISPENSER
4 ENERGY RATING 406kWh
Electrolux

$375

Theragun ELITE Handheld Percussive Therapy Massage Device.
ELITE-BLK-AU

VISIT **HARVEYNORMAN.COM.AU** OR CALL **1300 464 278** FOR YOUR LOCAL STORE.

Each Harvey Norman® store is operated by an independent franchisee.

FYSHWICK Cnr Ipswich & Barrier Sts
6283 1200

Harvey Norman®
BELCONNEN
NEW STORE NOW OPEN

Level 1,
Westfield Belconnen,
Benjamin Way
6252 4300

Ends 23/11/23. Each Harvey Norman® store is operated by an independent franchisee. The goods described in this advertisement may not be on display or available at each Harvey Norman® Complex, or online if specified as "available in store only". Please call 1300 GO HARVEY (1300 464 278) before attending a Harvey Norman® Complex to enquire whether a franchisee at that complex has the goods on display or available. #Ultra High Definition not broadcast on free-to-air TV in Australia. *1. Discounted item and full-priced item must be purchased in the same transaction. Terms and conditions apply. See in store for details. *2. Bonus gift card(s) only available with selected products as advertised. Gift card is not redeemable for cash and cannot be used in the transaction in which it is issued. Gift Cards are issued by Derni Pty Ltd and expire 36 months from the date of issue. Bonus Gift Cards may be used at any Harvey Norman®, Domayne® or Joyce Mayne® Franchisee. In the case of a refund of the purchased item and the gift card is unable to be returned, the value of gift card must be deducted from the refunded amount. *3. Discounts are off the normal ticketed prices. *4. Bonus offer applies only with the purchase of the selected products. Not to be used in conjunction with any other offer. Bonus is not transferable for a discount, cash or gift card. For a full refund, all items must be returned in their original condition. *5. Bonus is by redemption from the supplier. Various postage and handling fees may be applicable in order to receive the bonus and are dependent on the supplier's offer. Terms and conditions apply, see in store for full details. *6. Money Back Guarantee is via redemption from the supplier. Terms and conditions apply. See in store for details. *Accessories shown are not included.*

502064_ACM

FRIDAYform

Racing NSW

GUNDAGAI GALLOPS FRIDAY CR

DAILY DOUBLE 6 & 8 **E/QUAD** 1, 2, 3, 4 **TREBLE** 6, 7, 8 **QUADRELLA** 5, 6, 7, 8

TRACK: GOOD (4) **RAIL:** TRUE

1 1.15 Gundagai Regional Funerals Plate 1100m

Maiden SW. Apprentices can claim $40,000

No	Form	Horse	Jockey	Wgt	Rtg	Price
1	733	**NE'ER** (10)	Scratched	59		–
2	4354s	**PROUD GEORGE** (7)	N Souquet	59	81	31.00
3	62	**FINN'S THE ICON** (6)	Q Krogh	57.5	91	5.50
4		**ONEFORIAN** (15)		57.5	78	6.50
5	5326s	**QUASIMOTO** (12)	J Pracey-Holmes	57.5	100	*2.70
6	745s2	**IMPENDING LOVE** (13)	Ms F Sandkuhl (a1.5)	57	90	10.00
7	2363	**KUROKAREN** (5)	S Guymer	57	87	13.00
8	0033	**MAJESTIC AFFAIR** (16)	Ms T Worsnop (a2)	57	83	34.00
9	46s33	**GREATESTOFEASE** (1)	Ms K Nisbet	55.5	92	6.50
10		**KATIE EXPRESS** (8)	J Mallyon	55.5	68	71.00
11		**NOTLEANORMEAN** (11)	D Beasley	55.5	81	8.50
12	50s3	**SINGLE BEAT** (9)	Ms E Hennessy	55.5	81	26.00
		EMERGENCIES				
13	52026	**SHERMAN** (3)	J Barrett (a1.5)	59	81	34.00
14		**KREON** (2)	N Heywood	57.5	84	3.90
15	8s36	**CLEAREDHOT** (4)		55.5	84	19.00
16	99s25	**SOGERI** (14)		59	77	101.00

QUASIMOTO, Kreon, Kurokaren, Greatestofease

2 1.50 JMA Legal - Rising Star S'case 1100m

Class 1 Heat. Apprentices can claim $35,000

No	Form	Horse	Jockey	Wgt	Rtg	Price
1	226s7	**MOUNT WARNING** w (1)	Ms E Ly (a3)	59	98	7.50
2	213s3	**RIVER FROST** (5)	Ms F Sandkuhl (a1.5)	59	94	10.00
3	179s5	**SHE'S JESSIE** w (7)	Ms R Bronett Prag (a3)	58.5	95	9.50
4	83531	**VADERZAN** (6)	Ms T Martin (a3)	58.5	98	*4.40
5	1000s	**TRUST ACCOUNT** (2)		58	96	21.00
6	4175s	**WOLF BAY** (10)	R Simpson (a1.5)	58	86	9.50
7	570s1	**FIRST GRANGE** (3)	J Barrett (a1.5)	57	97	7.00
8	321	**SUPERSTRUCK** (11)	Ms H Durnan (a2)	56.5	88	7.50
9	1s	**YOU'RE ON MUTE** (9)	Ms O Chambers (a2)	55	100	5.00
10	732s7	**WHITE FOOT** (4)	Ms R Scott (a2)	55	90	15.00
11	732s1	**SHARP NOISE** h (8)	D Budler (a)	55	89	61.00

SUPERSTRUCK, Vaderzan, River Frost, Mount Warning

3 2.25 Criterion Hotel Super Mdn S'case 1180m

Maiden. Apprentices can claim $50,000

No	Form	Horse	Jockey	Wgt	Rtg	Price
1	252	**RUPERTS RED ROCKET** (12)		60	96	8.00
2		**HUDDERSFIELD** (7)	R Downey	57.5	80	9.50
3		**KREON** (13)	N Heywood	57.5	93	*2.70
4	442	**SHOW SECRETS** (2)	N Souquet	57.5	93	7.00
5	8s9	**HASTALAVISTA GUYS** (6)	S Miller	57	78	151.00
6		**REIBY PRINCESS** (9)	Ms R Freeman	57	82	12.00
7	54222	**BOX OF CRACKERS** b (14)	S Guymer	55.5	95	7.50
8	3	**RUSSIAN ZARINA** (10)	Ms K Nisbet	55.5	96	4.60
9	55s53	**TOLIMA** (17)	Scratched	55.5		–
10	8s36	**CLEAREDHOT** (4)	D Beasley	55	93	17.00
11	96288	**KHUMBU** (1)	J Duffy	55	84	101.00
12	99s25	**SOGERI** (8)		55	90	151.00
		EMERGENCIES				
13	08s54	**SHALL WE PLAY** (15)		55	90	41.00
14	52026	**SHERMAN** (16)		55	95	26.00
15	733	**NE'ER** (3)		58.5	90	26.00
16	46s33	**GREATESTOFEASE** (5)		55	100	10.00
17	0033	**MAJESTIC AFFAIR** (11)	Scratched	55		–

SHOW SECRETS, Ruperts Red Rocket, Russian Zarina, Khumbu

4 3.05 Patriot Bloodstock S'case 1400m

Class 1. Apprentices can claim $35,000

No	Form	Horse	Jockey	Wgt	Rtg	Price
1	66s73	**ENVEEO** w (16)	Scratched	59		–
2	35s13	**WHERE IS KEN** (8)	J Barrett (a1.5)	58	96	7.00
3	133s4	**ZABELLSARERINGING** h (15)	N Heywood	58	97	7.00
4	60s31	**JUST LIKE LIAM** (4)	S Miller	57.5	97	11.00
5	100s5	**SHE'S RICH ENUFF** d (1)	J Martin	57.5	100	5.00
6	s7757	**FAR TOO HOT** w (7)	Ms E Ly (a3)	57	92	26.00
7	s0322	**DREAMWOMAN** (13)	Scratched	56.5		–
8	s7084	**NEW JERSEY** dwn (11)	Scratched	56.5		–
9	s1325	**BREAKAWAY WEEK** (2)	J Innes Jnr	56	97	9.00
10	34361	**KEYNES TIME** (5)	D Budler (a)	55.5	100	10.00
11	31s06	**KOCKIBITOO** dw (14)	J Mallyon	55	95	51.00
12	s7673	**ULTRAGIRL** w (6)	B Ward	55	96	26.00
		EMERGENCIES				
13	79227	**TRUST BILL** d (3)	M Heagney	55	96	26.00
14	s3606	**GEORGIE'S MANTRA** w (10)	Scratched	55		–
15	69102	**RED HILL** dwb (9)		55	96	71.00
16	1	**STURN WORDS** (12)		56.5	94	*2.90

ZABELLSARERINGING, Where Is Ken, Breakaway Week, Sturn Words

5 3.40 TAB Country Magic S'case 1400m

Benchmark 58. Apprentices can claim $50,000

No	Form	Horse	Jockey	Wgt	Rtg	Price
1	429s8	**AGRIMONY** w (8)	J Barrett (a1.5)	65.5	100	19.00
2	14s62	**FINAL COMMENT** dw (1)	B Owen	61.5	98	5.00
3	23215	**GOLD TRACKER** db (5)	S Guymer	61	96	6.50
4	554s4	**I'M NOT LEAVING** dwb (2)	D Budler (a)	60.5	99	9.00
5	1s371	**DORAMI** dw (17)	B Ward	60	96	7.50
6	54861	**TEMPLE GARDEN** dw (3)	Ms K Nisbet	60	91	10.00
7	20663	**VAAROOM** w (16)	J Innes Jnr	60	94	31.00
8	7811s	**CRACKER DANCE** tw (11)	J Kissick	59.5	88	19.00
9	19322	**DEEP SHIMMER** w (13)	N Heywood	59.5	100	5.00
10	08287	**LADY TABLOID** dtcw (7)	Ms E Hennessy	59.5	93	14.00
11	1	**STURN WORDS** (12)	Q Krogh	58	92	5.50
12	75027	**GRAVY TRAIN MAGPIE** d (9)	Ms O Chambers (a2)	57	93	26.00
		EMERGENCIES				
13	5s921	**PERSIAN DANCER** dw (6)	D Beasley	57	100	5.50
14	02133	**CAPTAIN CORELLI** dwn (4)		58.5	90	31.00
15	s7757	**FAR TOO HOT** w (14)		58.5	89	51.00
16	09s94	**TALIANO** twh (10)	Ms C Keatings (a3)	56	93	51.00
17	2211	**SOUL LADY** tw (15)	Ms R Scott (a2)	60	95	*3.80

SOUL LADY, Deep Shimmer, Final Comment, Cracker Dance

6 4.20 Bellette's Bulk Bins - The Tuckerbox 1000m

Open. Apprentices can claim $50,000

No	Form	Horse	Jockey	Wgt	Rtg	Price
1	968s1	**MAJOR TIME** dw (1)	D Budler (a)	60.5	93	6.00
2	22362	**FANGELA** dwb (6)	J Martin	60	93	4.80
3	s4146	**BIG DAY OUT** dw (2)	J Duffy	59.5	100	9.00
4	48404	**SMUGGLER'S BAY** dw (4)	Ms K Nisbet	59	91	9.50
5	8171s	**LIPSTICK SWING** dw (3)	D Beasley	57.5	96	*3.80
6	3684s	**MR MOPPETT** dtcw (5)	S Miller	57.5	99	9.50
7	51161	**ZOURATA** dw (12)	Scratched	55.5		–
8	3232s	**GORUSH LIGHTNING** dtw (9)	Ms E Ly (a3)	55	87	19.00
9	54s18	**FANTINI** dw (10)	Ms O Chambers (a2)	55	87	15.00
10	10425	**BOLD OFFA** dw (8)		55	89	19.00
11	514s2	**LONDON GAL** dtw (11)		55	90	7.00
12	3545s	**PUERTO RICO** dwb (7)	Q Krogh	55	91	26.00

LIPSTICK SWING, Big Day Out, Fangela, Mr Moppett

1. MAJOR TIME (G P Vella) 8G 47:8-12-5 $222,215: Raced three wide when ½ nk win of 7 (6) $14.00 58.5 Master Joe, Look Only 1000m Queanbeyan Open (Bm85) Good(3) Oct 29. Timed run well to score at Queanbeyan first-up. Fitter. Can figure here.
2. FANGELA (K R Dryden) 6G 20:6-6-3 $167,505: Gave good sight ¾ len 2nd of 3 (1) $2.00F 60.0 Zourata 1000m Wagga Open (Bm85) Good(4) Nov 3. Closed from well back to fill the minors at short odds at Wagga last start. In the mix.
3. BIG DAY OUT (Craig Weeding) 6G 52:7-11-13 $244,490: Began awkwardly, bumped rival when 2¼ len 6th of 8 (2) $81.00 56.0 Quick Tempo 1000m R'wick 4yo+ (Bm84) Soft(5) Nov 7. Wasn't all that far away at Randwick last outing. Good draw. Among the dangers.
4. SMUGGLER'S BAY (John Nisbet) 6G 21:7-1-2 $130,335: Raced four wide when 1¾ len 4th of 7 (5) $10.00 59.0 Major Time 1000m Queanbeyan Open (Bm85) Good(3) Oct 29. Just behind the placegetters at Queanbeyan last time out. Keep safe.
5. LIPSTICK SWING (T P Donnelly) 5M 9:5-0-0 $75,050: Sent forward when sht hd win of 11 (3) $8.50 55.0 Hardware Lane, Crimosa 1000m Albury Open (Bm88) Soft(7) May 12. Had the benefit of 1¼ len 4th Bongo Rhythm 1000m Wagga Riverside barrier trial Good(4) Oct 11. First-up. Won in Mdn company at Narrandera first-up last campaign. Free-running. Expect will be prominent from the decent draw. In the mix.
6. MR MOPPETT (R D Purcell) 6G 30:6-0-6 $169,835: Struck interference at start when 3½ len 4th of 14 (3) $15.00 55.0 Espirito 1175m Albury Open (Bm94) Soft(6) Mar 23. Prepared for this with ½ len win Star Of Mattner, Hey Denny 900m Corowa barrier trial Good(3) Nov 6. Resuming. Previously trained by P A Sweeney. Generally competitive fresh. Not out of this.
7. ZOURATA (L & T Corstens) 4G 9:4-1-0 $79,385: Laid out in straight when ¾ len win of 3 (2) $2.20 55.0 Fangela, Espirito 1000m Wagga Open (Bm85) Good(4) Nov 3. Charged through to score at short odds at Wagga at latest. Looks one of the main chances.
8. GORUSH LIGHTNING (Michael Gatty) 9G 64:10-11-5 $250,580: On pace len 2nd of 10 (10) $10.00 55.0 Iconic Dame 1425m Moruya Open (Bm80) Good(4) Aug 20. First-up. Veteran galloper. Place preferred.
9. FANTINI (Ms S Murray-Leslie) 8M 19:5-2-1 $93,325: Bumped rival, eased near 800m, wide near 600m when 6½ len last of 8 (3) $101.00 52.0 Quick Tempo 1000m R'wick 4yo+ (Bm84) Soft(5) Nov 7. Coming off an average run at Randwick last start. Badly drawn. One for multiples.
10. BOLD OFFA (A L McRae) 5H 20:5-2-1 $93,680: Began awkwardly when 2½ len 5th of 7 (1) $3.50 53.0 Major Time 1000m Queanbeyan Open (Bm85) Good(3) Oct 29. Fair effort without threatening at Queanbeyan last outing. Place hope.
11. LONDON GAL (Scott Collings) 6M 23:4-3-5 $130,790: Took up the running when first-up len 2nd of 6 (6) $4.40 59.0 Yendy 1200m Goulburn (Bm66) Good(4) Nov 5. Solid on-pace performance at Goulburn first-up. Will only be fitter. Will need some luck from a tricky gate. Knockout chance.
12. PUERTO RICO (Matthew Kelley) 5G 16:3-2-5 $71,045: Began awkwardly when 2¾ len 5th of 8 (3) $2.40F 63.0 King Charles 1000m Sapphire Coast (Bm58) (C2+) Soft(5) June 11. Resuming. One for exotics.

7 4.55 XXXX Gold Snake Gully Cup 1400m

Open. Apprentices can claim $100,000

No	Form	Horse	Jockey	Wgt	Rtg	Price
1	04950	**HANDLE THE TRUTH** dwn (14)	D Beasley	60	96	16.00
2	s3003	**ROCKET TIGER** wb (17)	S Guymer	60	90	12.00
3	s2404	**SUPARAZI** dw (9)	N Heywood	60	100	5.50
4	52155	**CINQUE TORRI** dw (10)	R Downey	58	93	7.00
5	6s128	**KELVEDON ROAD** dw (7)	J Mallyon	55.5	88	9.50
6	6s367	**KIMBERLEY SECRETS** dw (1)	Q Krogh	55	96	*3.80
7	s3391	**RATHLIN** d (16)	Ms K Nisbet	55	96	14.00
8	00485	**VAINSTREAM** n (5)	Ms O Chambers (a2)	54.5	89	19.00
9	3s171	**PROPHET'S PRIDE** w (3)	Ms E Hennessy	54	90	11.00
10	43135	**ICONIC DAME** dw (8)	Ms R Freeman	54	92	17.00
11	41234	**TROOPER KNUCKLE** dwb (15)		54	96	10.00
12	63541	**MYCAH LEON** dw (11)	J Innes Jnr	54	92	19.00
		EMERGENCIES				
13	s8143	**ZOUOLOGIST** d (6)		54	91	23.00
14	21123	**BELLEISTIC KIDS** dw (13)	J Barrett (a1.5)	54	99	9.50
15	10s13	**MITTATA** dw (2)		54	93	34.00
16	23037	**NIECES AND NEPHEWS** dtw (12)		54	85	41.00
17	09s94	**TALIANO** twh (4)	Ms C Keatings (a3)	54	72	151.00

KIMBERLEY SECRETS, Cinque Torri, Suparazi, Rocket Tiger

1. HANDLE THE TRUTH (K R Dryden) 8G 47:9-6-4 $1,777,420: Well beaten 10½ len 13th of 15 (11) $61.00 56.5 Much Much Better 1200m R'wick 3yo+ (Bm88) Good(4) Oct 21. Freshened. Can figure here.
2. ROCKET TIGER (S Spackman) 5G 17:3-2-3 $258,570: Slowly away when 2¾ len, hd 3rd of 9 (3) $2.25F 62.5 Mycah Leon, Mathrin 1400m Wagga Open (Bm86) Good(4) Nov 3. Finished intently at Wagga at latest. In the mix.
3. SUPARAZI (Ben Brisbourne) 5G 23:5-7-1 $247,650: Raced wide without cover when 1½ len 4th of 11 (6) $14.00 60.0 Dashing 1400m Bendigo (Bm78) Good(4) Nov 1. Gave a good sight under 60kg at Bendigo last start. Can play a role.
4. CINQUE TORRI (Bjorn Baker) 5G 31:6-5-3 $251,045: Settled handy when 2¾ len 5th of 20 (4) $12.00 52.0 Spangler 1600m R'wick Little Dance Good(4) Nov 7. Ran home respectably at Randwick last outing. Usually prominent. Rates highly.
5. KELVEDON ROAD (Todd Smart) 5G 15:5-4-0 $142,995: Slowly away when 10¾ len last of 8 (6) $41.00 56.5 Mars Mission 1300m R'hill 3yo+ (Bm78) Good(4) Nov 4. Was safely held at Rosehill last time out. Not likely.
6. KIMBERLEY SECRETS (N J Olive) 4M 11:4-1-2 $230,065: Vetted - no abnormalities when 2½ len 7th of 9 (6) $5.00 55.5 Marnix 1200m R'wick 3yo+ (Bm78) Soft(5) Oct 28. Battled on fairly at Randwick at latest. Ready for this trip now. Ideally drawn. One of the major players.
7. RATHLIN (Matthew Kelley) 6G 37:3-5-8 $384,000: Flashed home to post hd win of 8 (2) $10.00 59.5 Chairman's List, Vella Magic 1300m Canberra Open (Bm82) Good(4) Nov 7. Charged late to get up in final bounds at Canberra last start. Tough alley. Place appeal only.
8. VAINSTREAM (Geoffrey Crothers) 9G 46:7-2-6 $439,575: Showed tactical speed for 3¾ len 5th of 12 (12) $201.00 52.0 Grebeni 1400m Goulburn Goulburn Cup Good(4) Nov 5. Unlikely to trouble some of these.
9. PROPHET'S PRIDE (Matthew Kelley) 5M 16:5-2-4 $91,490: Rolled along in front 1½ len win of 7 (6) $4.60 55.0 Brenlyn's Trooper, Northernero 1175m Albury Open (Bm86) Soft(6) Nov 10. On a quick back-up. Commanding winner at Albury last time out. Place.
10. ICONIC DAME (Jamie Stewart) 5M 16:5-1-2 $152,367: Reasonable effort 2¾ len 5th of 8 (6) $101.00 54.5 Kazou 1200m R'wick 3yo+ F&M (Bm78) Good(4) Oct 21. Freshened. Prefer others.
11. TROOPER KNUCKLE (K R Dryden) 6G 20:5-2-4 $152,885: Settled midfield when 1½ len 4th of 8 (5) $2.45F 57.5 Rathlin 1300m Canberra Open (Bm82) Good(4) Nov 7. Others with more appeal.
12. MYCAH LEON (M & D Kearney) 5G 28:3-3-4 $97,605: Led them up for 2¾ len win of 9 (2) $31.00 55.0 Mathrin, Rocket Tiger 1400m Wagga Open (Bm86) Good(4) Nov 3. Not keen.
13. ZOUOLOGIST (T & P Vigouroux) 8G 52:6-14-7 $293,865: Fought hard but no match 2 len, sht nk 3rd of 10 (8) $18.00 52.0 Boodua Romance, Fixated 1400m E Farm (Rs0mw) Good(4) Nov 4. Seasoned campaigner. Looking elsewhere.
14. BELLEISTIC KIDS (B Joseph & P & M Jones) 4G 20:4-4-2 $126,135: Handily placed when ½ nk, sht nk 3rd of 13 (6) $26.00 59.0 Ningaloo Star, Power Of The Brave 1300m R'wick 3&4yo (Bm64) Soft(5) Nov 7. Finished well to place at Randwick at latest. Gets in light. Proven performer over this trip. Keep safe.
15. MITTATA (Ms E Longmire) 6G 23:4-6-2 $105,045: Overraced middle stages when len, hd 3rd of 6 (2) $4.80 59.0 Yendy, London Gal 1200m Goulburn (Bm66) Good(4) Nov 5. Looking to others.
16. NIECES AND NEPHEWS (B Joseph & P & M Jones) 8G 56:9-6-11 $224,500: Overraced early, middle stages when 7 len 7th of 9 (7) $6.00 58.5 Invincible Dash 2000m Queanbeyan Queanbeyan Cup Good(3) Oct 29. Veteran. Others better.
17. TALIANO (Ms M Russell) 8G 52:4-13-4 $127,170: Battled away for 1¼ len 4th of 8 (8) $7.00 57.5 Tyrol 1400m Tumut (Bm50) Good(3) Nov 4. Appears tested.

8 5.35 Tumblong Hills Showcase 1180m

Class 3. Apprentices can claim $35,000

No	Form	Horse	Jockey	Wgt	Rtg	Price
1	08644	**NEVER FAILS** d (3)	S Guymer	60.5	85	26.00
2	31874	**WILD IRISH ROVER** dw (15)	Ms H Durnan (a2)	60	90	26.00
3	333s2	**DRIVING FORCE** dw (7)	R Simpson (a1.5)	58.5	87	11.00
4	410s5	**GREEK TYCOON** dtcw (12)	N Souquet	58	91	12.00
5	4521s	**NO QUARANTINE** dwn (8)	J Duffy	57.5	96	17.00
6	8s441	**PATRIKA GOLD** d (16)	Scratched	57.5		–
7	1351	**ARTHUR THE GREAT** d (5)	N Heywood	57	92	4.00
8	12s13	**BEST INTENT** w (13)	B Owen	57	100	*3.30
9	s2618	**BATTLE ABBEY** tw (4)	Ms R Freeman	56	90	14.00
10	0107s	**ONYA LIONAL** dw (18)	Scratched	55.5		–
11	238s1	**LAUREL HILL** d (10)	J Barrett (a1.5)	55	94	9.00
12	2211	**SOUL LADY** dtcw (1)	Ms K Nisbet	55	90	5.00
		EMERGENCIES				
13	716s0	**KAURAVA** dw (6)		55	82	81.00
14	25213	**WILKSHIRE** dw (14)		55	96	26.00
15	1	**STURN WORDS** d (9)		55	84	7.00
16	7447s	**ZARIZ NO WATER** tw (17)		55	68	81.00
17	98835	**DANCING WITH KITTY** dw (11)	Ms F Sandkuhl (a1.5)	55	81	51.00
18	31695	**ZOFFERELLA** d (2)		55	80	101.00

BEST INTENT, Arthur The Great, Greek Tycoon, Soul Lady

© 2023: This racing service contains NSW racing information, including fields and form which is subject to copyright and which is owned by Racing NSW and other parties working with it.

This publication takes all care in compiling TAB details, but cannot accept responsibility for any errors. Readers are urged to check TAB information with the official lists before placing their bets.

Gear Changes

RACE 1: (4) Oneforian pre-race ear muffs on first time, gelded, lugging bit on first time; (10) Katie Express tongue-tie on first time; (12) Single Beat pre-race ear muffs on first time **RACE 2:** (1) Mount Warning blinkers on again, winkers off first time **RACE 3:** (2) Huddersfield blinkers on first time, gelded; (6) Reiby Princess tongue-tie on first time; (8) Russian Zarina winkers on first time **RACE 4:** (4) Just Like Liam front concussion plates on first time **RACE 5:** (1) Agrimony blinkers on first time, tongue-control bit off first time, tongue-tie on again **RACE 6:** (6) Mr Moppett blinkers on again, winkers off again **RACE 7:** (1) Handle The Truth blinkers on first time, visors off first time; (6) Kimberley Secrets tongue-tie off first time **RACE 8:** (8) Best Intent front concussion plates on first time

BALLINA GALLOPS FRIDAY ER

DAILY DOUBLE 6 & 8 **E/QUAD** 1, 2, 3, 4 **TREBLE** 6, 7, 8 **QUADRELLA** 5, 6, 7, 8

TRACK: GOOD (4) **RAIL:** TRUE

1 1.00 TAB Handicap 1300m

Maiden. Apprentices can claim $30,000

No	Form	Horse	Jockey	Wgt	Rtg	Price
1	05s23	**CARDSHARP** b (12)	Matthew Palmer	59	87	*2.80
2	s8373	**BENT ON IMPACT** h (6)	K Wilson-Taylor	57	84	7.50
3	6	**INLANDA** h (10)	L Tilley	57	76	15.00
4	44	**ELECTRIC EVIE** (7)	M Mc Guren	56.5	94	4.50
5	34756	**SON OF HEROIC** (9)	B Looker	56	87	9.00
6	67870	**DOUBLE DIAMONDS** (3)	J Grisedale	55	77	18.00
7	69s43	**FLYING MOON** (4)	J Murphy	55	86	26.00
8	0	**KAYTEE BOLD** h (8)	N Tomizawa	55	68	41.00
9	7705s	**MAX 'O' MAX** h (1)	N Masuda	55	81	18.00
10	6067	**MEDIA GEM** (11)	Ms S Callow (a1.5)	55	78	41.00
11	Ls924	**PENNIES DESTINY** (5)	R Spokes	55	90	6.00
12	6740s	**SHATUSLA** (2)	A Allen	55	100	18.00

CARDSHARP, Electric Evie, Bent On Impact, Pennies Destiny

2 1.35 TAB Handicap 1000m

Class 2. Apprentices can claim $30,000

No	Form	Horse	Jockey	Wgt	Rtg	Price
1	34212	**INTOXEL** (4)	Ms C Bellamy (a2)	59	99	13.00
2	1s3	**DISCRETIONS** dtcb (3)	K Wilson-Taylor	58.5	97	4.20
3	4135s	**HOT AND STRONG** dtcw (2)	B Looker	58.5	100	9.00
4	809s5	**SNOW FALCON** (1)	M Mc Guren	58	96	7.50
5	1	**HAYDEN'S REQUEST** dwh (10)		57	98	6.00
6	90087	**JABALI RAIN** w (7)	R Spokes	57	90	18.00
7	18733	**BOWDARCIE** wb (11)	Jai Williams (a)	56.5	97	5.00
8	55s31	**ELOHEH** w (6)	A Allen	56	99	*3.60
9	50462	**LATIN JAZZ** wn (8)	Scratched	55.5		–
10	67002	**MANDALAY BLONDE** (9)	Ms A Graham (a2)	55.5	99	18.00
11	72702	**PEREGRINATION** wh (5)	N Masuda	55	97	26.00

ELOHEH, Discretions, Hayden's Request, Bowdarcie

3 2.10 100.9 ZZZFM Handicap 1900m

Benchmark 58. Apprentices can claim $27,000

No	Form	Horse	Jockey	Wgt	Rtg	Price
1	47279	**CONTRERAS** w (7)	J Guthmann-Chester	60	94	26.00
2	60204	**FOXY FRAULIEN** tw (10)	Ms L Barr (a2)	58.5	89	13.00
3	68464	**CHIEF COMMAND** w (12)	J Grisedale	58	87	9.00
4	93621	**IDLING BY** dw (9)	Jai Williams (a)	58	95	6.00
5	23846	**DAEDALUS** w (11)	M Mc Guren	57.5	91	15.00
6	98362	**PEAK ROAD** (1)	D Peisley	57.5	98	4.00
7	77221	**HIT 'EM UP** (2)	E Chaves	57	100	*3.30
8	06456	**PUSHKIN** wh (8)	L Tilley	56	92	15.00
9	99585	**TASUMA** w (5)	K Wilson-Taylor	56	84	18.00
10	80s04	**SACRED COVE** w (4)	N Masuda	55.5	92	51.00
11	39865	**ELECTRIC MISS** dtcw (3)	Z Wadick (a1.5)	55	81	15.00
12	s9035	**DRAIOCHTA** w (6)	Ms C Bellamy (a2)	55	79	13.00
		EMERGENCY				
13	09747	**BLUE TONE** (13)		55	84	15.00

HIT 'EM UP, Idling By, Peak Road, Foxy Fraulien

4 2.45 Peter Bristow's 80th Plate 1000m

Maiden SW. Apprentices can claim $27,000

No	Form	Horse	Jockey	Wgt	Rtg	Price
1	266	**HAYAKU** (5)	Ms S Callow (a1.5)	59	89	18.00
2	7s80s	**MILTON ROAD** (10)	B Looker	59	96	15.00
3	4s244	**VOLARCHI** (4)	K Wilson-Taylor	59	92	9.00
4		**HERE'S MASON** (8)	D Peisley	57.5	78	9.00
5		**I'M NUMBER ONE** h (3)	S Cormack	57.5	72	18.00
6		**KAZOTSKY** (18)	D Thornton	57.5	91	13.00
7	4s67	**LASER BEAM** (7)		57.5	93	15.00
8	2	**MAWSONS EXPEDITION** (16)		57.5	90	7.50
9	658s4	**LADY DEANNE** (12)	Paul Payne	57	89	18.00
10	3642s	**MISS ZERMATT** (13)	M Mc Guren	57	100	*4.00
11	68s	**VERALISE** (1)	J Guthmann-Chester	57	81	34.00
12	32533	**ARABIAN FOX** (14)	Scratched	55.5		–
13		**EFFIE'S JOY** (11)	Ms L Barr (a2)	55.5	87	15.00
14		**FOR ALL TIME** h (6)	Jai Williams (a)	55.5	86	18.00
		EMERGENCIES				
15	00s66	**TRACONI'S PRIDE** (15)		59	88	21.00
16	000s5	**FLYING RUBICK** h (2)	Matthew Palmer	57	76	41.00
17	00075	**EXQUISITE BEL** (17)		57	76	101.00
18	80s60	**THE POLAR EXPRESS** (9)	M Shimodaira	57	75	151.00

MISS ZERMATT, Volarchi, Mawsons Expedition, Here's Mason

5 3.25 Roofing Craftsmen 1400m

Open. Apprentices can claim $27,000

No	Form	Horse	Jockey	Wgt	Rtg	Price
1	93113	**OFFICE JIM** dwn (2)	L Tilley	59	91	11.00
2	10106	**LOOK A'LIKE** dtw (7)	R Thorburn (a3)	58.5	93	18.00
3	75781	**AHEADOFHISTIME** w (10)	Matthew Palmer	58	87	9.00
4	95651	**BEEF WEEK PRINCESS** dtw (9)	K Wilson-Taylor	56.5	93	6.00
5	s6350	**GENERAL DUBAI** dw (4)	Z Sprie (a3)	56	92	9.00
6	58775	**KIBOSH** w (1)	Scratched	55.5		–
7	76351	**DORSET COAST** dtw (3)	B Looker	55	95	7.50
8	40s52	**DARK EURO** dwb (11)	A Allen	55	100	*4.20
9	18312	**LADY WARDELL** wh (8)	Jai Williams (a)	55	100	5.00
10	88s39	**DRAFT DAY** h (12)	Ms S Callow (a1.5)	55	99	13.00
11	58493	**CANEXCELL** tw (6)	N Masuda	55	92	15.00
12	36987	**JUBAI PRIDE** dtw (5)	D Thornton	55	90	21.00

LADY WARDELL, Dark Euro, Beef Week Princess, Dorset Coast

1. OFFICE JIM (Pat W Webster) 7G 34:7-9-6 $200,150: Forwardly placed ¾ len win of 10 (6) $2.00F 55.5 Sammy, Vinasta 1400m Dalby Open Hcp Good(4) Oct 7. Tried hard but no match for winner lg hd, 4½ len 3rd of 9 (7) $6.50 59.5 Jack Be Lucky, Diggity 1030m Gympie Qlty Good(3) Oct 28. Handy and boxed away without troubling winner at Gympie last outing. Suited over this distance. Knockout chance.
2. LOOK A'LIKE (Trevor Burgess) 8G 31:6-9-0 $134,905: Didn't offer much when 9½ len 11th of 12 (7) $101.00 54.0 Wategos 1550m Murwillumbah M'bah Cup Good(3) Aug 25. Reasonable effort 3 len 6th of 8 (2) $14.00 57.5 Sir Ravanelli 1120m Grafton Open (Bm84) Soft(5) Oct 24. Freshened. Wasn't all that far away at Grafton last time out. Place appeal only.
3. AHEADOFHISTIME (T G Hardy) 7G 57:8-4-6 $244,560: Slowly away, eased in straight when 3½ len last of 8 (3) $16.00 55.5 Strobing 1600m Taree Open (Bm84) Good(4) Oct 20. Slowly away, raced wide without cover when nk win of 8 (8) $21.00 56.5 Little Prophet, Casirina 1450m Kempsey Open (Bm82) Soft(7) Nov 10. On a quick back-up. Charged late to get up in final bounds at Kempsey at latest. Can figure here.
4. BEEF WEEK PRINCESS (Daniel Bowen) 6M 28:6-5-2 $142,625: Eased early stages when 4¾ len last of 5 (2) $2.90 55.0 Savvy Lad 2120m Lismore Open (Bm78) Good(4) Sept 7. Held up on straightening when sht hd win of 10 (10) $11.00 55.0 Intuition, Dorset Coast 1526m Lismore Open (Bm87) Good(3) Sept 21. Back from a let-up. Good, determined win from off the pace last start. Normally races well at this distance. Consider.
5. GENERAL DUBAI (Lauren Abbott) 6G 34:6-1-5 $178,025: Took up a handy position in 3½ len 5th of 10 (5) $4.40F 57.0 Office Jim 1400m Dalby Dalby Cup Good(3) Sept 16. Sent forward when 5¼ len 12th of 13 (7) $151.00 58.5 Regal Pom 1500m E Farm (Bm70) Good(4) Sept 30. Returning from let-up. Gets in light. Usually prominent. Good gate. In the mix.
6. KIBOSH (A Newing) 6M 20:3-6-1 $142,290: Prominent 3¼ len 7th of 8 (4) $7.00 56.0 Sir Ravanelli 1120m Grafton Open (Bm84) Soft(5) Oct 24. Eased near 500m when 3¼ len 5th of 10 (6) $6.50 61.0 Dorset Coast, Velvet Haze 1400m Grafton (Bm66) Soft(6) Nov 8. Fair effort without threatening at Grafton last outing. Keep safe.
7. DORSET COAST (M J Dunn) 8G 51:9-4-7 $176,195: Eased near 200m when 8¼ len 5th of 7 (1) $8.00 59.0 Greek Star 1540m Gold Coast Poly (Bm62) Synthetic Oct 21. Positioned midfield when dh win of 10 (1) $8.50 58.5 Velvet Haze, Imprinted 1400m Grafton (Bm66) Soft(6) Nov 8. Evergreen galloper. Shared the spoils at Grafton last time out. Drawn favourably. Each-way.
8. DARK EURO (Fleur Blanch) 8G 44:5-10-6 $140,306: Blundered at start when 1¼ len 5th of 10 (8) $17.00 55.0 Celestial Sol 1300m Ballina Open (Bm83) Good(4) Oct 1. Tried hard when nose 2nd of 8 (2) $2.70F 61.0 Little Prophet 1400m Grafton (Bm66) Good(4) Oct 31. Worked home solidly to place at Grafton at latest. Down significantly in weight. Fitter third-up. Include among the better chances.
9. LADY WARDELL (S B Lee) 4M 12:4-2-2 $102,825: On pace 2¾ len win of 9 (5) $5.50 54.0 Blakmax, Better Explain 1350m Ipswich Hcp (C3) Good(4) Sept 25. Worked to front when 1¾ len 2nd of 12 (9) $3.10 58.5 Monte Outlander 1400m Coffs Harbour (Bm66) Good(3) Oct 13. Freshened. Consistent mare. Solid on-pace performance at Coffs Harbour last start. On pacer. Can play a key role.
10. DRAFT DAY (Ethan Ensby) 5G 13:3-0-1 $70,675: Struck interference at start, keen when 1¼ len, ¾ len 3rd of 9 (5) $26.00 62.0 Centre Bounce, Gee Bee Ess 1200m Murwillumbah (Bm66) Good(3) Oct 10. Crowded near 1200m when 5¾ len 9th of 11 (1) $41.00 57.0 April In Augusta 1300m E Farm (Bm70) Good(4) Nov 4. Average effort at Eagle Farm last outing. Has come up with a horror draw. Place.
11. CANEXCELL (Ms V McLennan) 6G 24:4-4-2 $94,050: Struck interference at start, raced wide without cover, struck interference near 500m when 11¼ len last of 9 (6) $41.00 61.5 Centre Bounce 1200m Murwillumbah (Bm66) Good(3) Oct 10. Slowly away when nose, 1¾ len 3rd of 8 (1) $21.00 60.5 Little Prophet, Dark Euro 1400m Grafton (Bm66) Good(4) Oct 31. Closed from well back to fill the minors at Grafton last time out. Place claims.
12. JUBAI PRIDE (Jay Bellamy) 6M 39:4-6-6 $158,625: Wide throughout when 4¼ len 8th of 10 (10) $61.00 54.0 Lost In Transit 1200m E Farm (Rs0mw) Good(4) Oct 21. Kept grinding 3 len 7th of 9 (2) $12.00 55.0 Air Marshal 1200m Ipswich (Bm68) Good(4) Nov 3. Looking to others.

6 4.05 Ballina Cup January 19th 1250m

F&M Benchmark 58. Apprentices can claim $27,000

No	Form	Horse	Jockey	Wgt	Rtg	Price
1	50921	**INVIVA** wn (6)	Ms C Bellamy (a2)	63	96	5.00
2	55s31	**DEELOSH** (7)	R Thorburn (a3)	62	97	11.00
3	s060s	**LOLAROSIE** dtcw (4)	Jai Williams (a)	62	93	41.00
4	1s	**HELLO IN THERE** d (9)	Z Wadick (a1.5)	60.5	90	*4.00
5	23125	**BACKSEAT PROMISE** dw (8)	K Wilson-Taylor	60	87	6.00
6	s5229	**EUROMANTIC** (5)	D Thornton	59.5	95	7.50
7	1s9s4	**ONE 'N' ONLY** w (14)	Ms S Callow (a1.5)	59.5	100	13.00
8	239s1	**SHARKOSPHERE** (3)	B Looker	59.5	88	9.00
9	25s21	**TECTONIC PLATE** d (2)	D Peisley	59.5	94	5.00
10	960s1	**UNIQUE ELLE** w (13)	P Hammersley	58	100	15.00
11	5s047	**NANAKOROBI YAOKI** dtcw (11)	A Allen	57.5	83	18.00
12	00283	**STELLA REDENTE** w (1)	R Spokes	55	81	26.00
13	5s659	**NORTHERN STAR** tw (10)	J Grisedale	55	81	101.00
14	46166	**MISS PIERPOINT** wh (12)	N Masuda	55	75	101.00

HELLO IN THERE, Tectonic Plate, Inviva, Backseat Promise

7 4.40 Cherry Street Sports Group 1250m

C,H&G Benchmark 58. Apprentices can claim $27,000

No	Form	Horse	Jockey	Wgt	Rtg	Price
1	36s41	**BUNGARRIBEE LAD** wn (12)	Scratched	61.5		–
2	9s885	**RUN RORY RUN** dw (10)	M Mc Guren	61	83	9.00
3	8406s	**THE MAXINATOR** w (5)	A Allen	61	91	13.00
4	6s037	**BOBBY AXELROD** w (4)	Ms C Bellamy (a2)	60	82	18.00
5	20s57	**COLD ONE** w (7)	P Hammersley	59	100	21.00
6	38687	**DUSKY DANCER** w (8)	Ms S Callow (a1.5)	59	81	34.00
7	59499	**BULLET FORCE** dtcw (3)	D Thornton	58.5	80	18.00
8	85911	**HARDLEY GREY** wh (14)	N Masuda	58.5	93	13.00
9	1s536	**SURCOTE** (11)	B Looker	58.5	90	9.00
10	43012	**KYOGLE KID** wn (13)	D Peisley	58	92	4.00
11	s2531	**GREGARIOUS** w (2)	K Wilson-Taylor	57.5	84	*3.30
12	43482	**GALAXY RULER** nh (9)	Jai Williams (a)	56	85	5.00
13	06090	**SUBRUNNER** tw (6)	N Tomizawa	55	78	101.00
14	s4059	**SAN PIERRE** w (1)	W D'Avila	55	78	26.00

GREGARIOUS, Galaxy Ruler, Kyogle Kid, Hardley Grey

1. BUNGARRIBEE LAD (L F Birchley) 5G 18:4-3-2 $78,735: Overraced early stages, crowded near 800m when 2¾ len 4th of 6 (1) $41.00 54.0 Richon 1100m Ipswich (Metro) Hcp (C3) Good(3) Oct 18. Took up a handy position in ¾ len win of 12 (4) $3.70 61.0 Para Park Chance, Peggie Boom 1200m Rockhampton (Bm55) Good(4) Nov 10. **SCRATCHED.**
2. RUN RORY RUN (D J Graham) 5G 14:3-0-0 $47,400: Safely held in 4½ len 8th of 14 (12) $61.00 55.5 Convincebility 1200m Coffs Harbour Hcp (C3) Good(4) Aug 4. Sound when 3½ len 5th of 11 (1) $13.00 61.5 Intoxel 1100m Murwillumbah (Bm58) Good(3) Oct 10. Freshened. Wasn't all that far away at Murwillumbah at latest. This trip suits. Can figure here.
3. THE MAXINATOR (Fleur Blanch) 5G 24:2-3-3 $89,790: Hampered at start when 2¾ len 12th of 14 (9) $26.00 57.0 Agirlsbestfriend 1415m Coffs Harbour Hcp (C3) Soft(5) July 23. Took up a midfield position when 3¼ len 6th of 13 (7) $13.00 57.5 Kennysing 1600m Coffs Harbour Hcp (C2) Good(4) Aug 4. First-up. One for exotics.
4. BOBBY AXELROD (B Robinson) 8G 52:10-3-3 $139,665: Honest when lg nk, 2 len 3rd of 7 (5) $5.00 61.0 Russian Diva, Peregrination 1000m Casino (Bm50) Soft(5) Oct 28. No match when 8½ len 7th of 8 (5) $5.50 61.0 Unique Elle 1010m Murwillumbah (Bm50) Soft(7) Nov 7. Veteran galloper. Place appeal only.
5. COLD ONE (G A Thornton) 4G 12:1-4-0 $60,355: Began awkwardly, failed to handle going when 8 len last of 5 (4) $6.00 59.0 Caderas 1200m Gold Coast Poly CI1 Synthetic Oct 7. Settled handy when 4¼ len 7th of 12 (4) $12.00 56.5 Never Give Up 1400m Sunshine Coast Hcp (C1) Good(4) Oct 27. Looks tested here.
6. DUSKY DANCER (Ms K Loy) 5G 20:2-3-6 $63,695: Raced wide without cover, laid in concluding stages when 6½ len 8th of 9 (6) $8.50 58.5 Mr Vista 1100m Gatton (Bm62) Good(3) Oct 20. Slowly away, pulled hard when 5¼ len 7th of 8 (8) $12.00 56.0 Little Prophet 1400m Grafton (Bm66) Good(4) Oct 31. Cannot entertain.
7. BULLET FORCE (Marcus Wilson) 6G 24:2-3-0 $65,880: Struck interference at start when 8½ len 9th of 10 (5) $9.00 60.0 Inquest 1400m Beaudesert (Bm58) Good(4) Oct 2. Overraced early, middle stages, failed to handle going when 9½ len last of 9 (3) $26.00 58.0 Data Patch 1200m Gold Coast Poly (Bm60) Synthetic Oct 28. Showed pace but gave in easily at Gold Coast Poly last start. Place.
8. HARDLEY GREY (Owen Glue) 5G 27:4-3-3 $72,905: Landed len win of 6 (3) $4.00 55.0 She's Enuff, Kyogle Kid 1400m Tabulam Open (Bm58) Firm(2) Sept 30. Scored ¾ len win of 10 (8) $3.50 60.5 Peak Road, Draiochta 1300m Casino (Bm50) Soft(5) Oct 28. Dug deep to salute at Casino last outing. Drawn off the track. Place claims.
9. SURCOTE (Renita Beaton) 5G 9:1-0-1 $21,695: Rolled along in front sht hd, ½ nk 3rd of 13 (2) $19.00 58.0 Roadhouse, My Dog Diesel 1200m Warwick Hcp (58) Good(4) Oct 14. Forwardly placed 5¾ len 6th of 8 (5) $12.00 56.0 Roman Dagger 1300m Toowoomba Hcp (C1) Good(4) Oct 28. In the mix.
10. KYOGLE KID (C J O'Reilly) 5G 18:2-2-3 $39,275: Recorded sht hd win of 9 (5) $7.00 55.5 Shotgun Diva, Cowgirl Lilly 1200m Casino Hcp (C2) Soft(5) Oct 28. Handily placed when 2 len 2nd of 11 (7) $26.00 58.0 Tread Softly 1175m Grafton (Bm58) Soft(6) Nov 8. Found line well to place at Grafton last time out. Right in this.
11. GREGARIOUS (Adam Campton) 3G 6:1-1-1 $21,800: Held up in straight when 3½ len, len 3rd of 8 (6) $17.00 55.0 Island Tide, Holy Crown 1000m Sunshine Coast Mdn Good(4) Oct 15. Overraced middle stages, laid out near post when nose win of 8 (1) $1.95F 56.0 Prado, Maple Magic 1100m Beaudesert Mdn Soft(6) Nov 4. Reeled in leaders late to salute at short odds at Beaudesert at latest. Drawn to effect. Rates highly.
12. GALAXY RULER (S B Lee) 5G 15:1-1-1 $46,295: Eased near turn, vetted - no abnormalities when 9 len 8th of 10 (3) $9.00 55.5 Firstluv 1250m Ballina Hcp (C1) Good(4) Oct 1. Worked right to the line for sht nk 2nd of 13 (6) $31.00 55.5 Fenton 1310m Lismore E&G (Bm58) Good(3) Oct 22. Freshened. Finished well to place at long odds at Lismore last start. Must be considered.
13. SUBRUNNER (Shane Everson) 8G 47:5-4-2 $121,905: Slowly away, eased near 100m when 8 len 9th of 11 (3) $91.00 55.5 Claptone 1605m Coffs Harbour (Bm58) Good(3) Sept 18. Well beaten 6 len 11th of 15 (9) $201.00 55.0 Olivia's Spirit 1175m Grafton E&G (Bm58) Good(4) Oct 31. Struggling to make an impression. Rank outsider.
14. SAN PIERRE (Angela Plumb) 8G 54:5-6-4 $102,770: Not flash in 11½ len 5th of 6 (5) $3.00 55.5 Hardley Grey 1400m Tabulam Open (Bm58) Firm(2) Sept 30. Didn't offer much when 7½ len 9th of 10 (9) $3.00 58.5 Hardley Grey 1300m Casino (Bm50) Soft(5) Oct 28. Seasoned campaigner. Racing poorly. Rises in class. Not likely.

8 5.20 XXXX Gold Plate 1590m

Class 1/Maiden SW. Apprentices can claim $27,000

No	Form	Horse	Jockey	Wgt	Rtg	Price
1	s8013	**APPLE CIDER** (8)	K Wilson-Taylor	59	93	11.00
2	38313	**AZURE PRIDE** db (2)	S Cormack	59	97	*4.20
3	49670	**IRISH EXCHANGE** h (13)	L Tilley	59	90	26.00
4	60301	**NORTHERN INVADER** wh (4)	N Masuda	59	84	7.50
5	59454	**OCEAN SHORES** dwn (14)	J Murphy	59	96	9.00
6	52451	**RAINEWATER** (19)	D Thornton	59	87	6.00
7	08721	**RAPID DUDE** dw (20)	J Guthmann-Chester	59	91	15.00
8	s8482	**SPARKLE MOTION** wb (1)	M Mc Guren	57.5	93	5.00
9	8s743	**GODRA** d (7)	Scratched	57		–
10	9s010	**MADAM MAGNOLIA** d (3)	R Thorburn (a3)	57	83	18.00
11	353s4	**SERENADE THE CAT** wnh (11)	Jai Williams (a)	57	100	15.00
12	69217	**UPTOWN LUCY** (18)	Matthew Palmer	57	84	34.00
13	12s28	**VETOED** twh (6)	N Tomizawa	57	97	13.00
14	20425	**JUST WINSTON** (9)	B Looker	56.5	92	15.00
		EMERGENCIES				
15	0s754	**PARIS BELLE** dtcw (10)	A Allen	57	83	18.00
16	36s07	**AMERICAN PIONEER** dn (12)		59	87	101.00
17	07555	**WANDILLA** (17)		59	76	31.00
18	05864	**MICK'S PASSION** (5)		55	82	51.00
19	90978	**INSTANT RESPONSE** tw (16)		59	74	101.00
20	60s07	**NINA ARTIE** wh (15)		59	84	67.00

SPARKLE MOTION, Azure Pride, Northern Invader, Rainewater

Gear Changes

RACE 1: (8) Kaytee Bold pre-race ear muffs off first time, winkers off first time; (11) Pennies Destiny front standard race tips off first time; (12) Shatusla blinkers off first time; **RACE 2:** (2) Discretions tongue-tie on first time; (3) Hot And Strong front concussion plates on first time, cross-over noseband on first time; (4) Snow Falcon winkers on first time; (6) Jabali Rain blinkers on first time; **RACE 3:** (1) Contreras blinkers off again, winkers on again; (3) Chief Command blinkers off again; **RACE 4:** (1) Hayaku blinkers off first time, winkers on first time; (2) Milton Road pre-race ear muffs on first time, tongue-tie off first time; (4) Here's Mason gelded, lugging bit on first time; (5) I'm Number One pre-race ear muffs on first time, gelded, lugging bit on first time; (6) Kazotsky blinkers on first time, cross-over noseband on first time, gelded, tongue-tie on first time; (17) Exquisite Bel blinkers off first time, tongue-tie off first time; **RACE 5:** (6) Kibosh nose roll on first time, winkers off again; **RACE 6:** (3) Lolarosie blinkers off again; (8) Sharkosphere barrier blanket on first time, stallion chain on first time, tongue-tie off first time; **RACE 7:** (4) Bobby Axelrod blinkers off again, cross-over noseband off first time, front pads off again, winkers on again; **RACE 8:** (8) Sparkle Motion blinkers on first time; (11) Serenade The Cat cheekers off first time, tongue-control bit off first time; (18) Mick's Passion blinkers off again; (19) Instant Response blinkers off again, tongue-tie off first time, winkers on first time

FRIDAYform

Racing NSW

KEMBLA GRANGE SATURDAY

CODE: PR

SOFT DOUBLE 6 & 8 **EARLY QUADDIE** 1, 2, 3, 4 **TREBLE** 6, 7, 8 **QUADRELLA** 5, 6, 7, 8 **TRACK:** GOOD (4) **RAIL:** TRUE

Race 1 1.30 Peroni Handicap 1200m

C,H&G Class 1. Apprentices can claim $42,000

NO	FORM	HORSE	TRAINER	JOCKEY	WGT	RTG	PRICE
1	21	**ESCUTCHEON** tw (3)	James Cummings	C Reith	59	89	*2.60
2	12s25	**LET'S GO BRO** db (7)	J M Austin	Ms J Taylor	59	100	4.50
3	60s15	**PHAROAH MAGIC** dtc (4)	A J Cummings	Ms M Owen (a3)	59	93	6.00
4	2127s	**MASTER RIGHT** w (6)	Annabel Neasham		58.5	92	15.00
5	1s	**SPEED OF LIGHT** (8)	P & P Snowden	J Van Overmeire	56	86	4.00
6	67s34	**NOBLE ATTACK** tw (1)	R & L Price	K S Latham	55.5	95	7.50
7	5564s	**SENNAPROST** dw (5)	J C Coyle		55	92	15.00
8	9s	**MEGA FIGHT** h (2)	R & L Price		55	66	34.00

ESCUTCHEON, Let's Go Bro, Pharoah Magic, Speed Of Light

Race 2 2.05 Canadian Club Midway Plate 1000m

Maiden SW. Apprentices can claim $45,000

NO	FORM	HORSE	TRAINER	JOCKEY	WGT	RTG	PRICE
1	65374	**JUST WAI** (6)	J C Coyle		59	86	11.00
2	5s	**AGAINST THE LAW** (9)	Bryce Heys	B Lerena	57.5	100	13.00
3	353s	**INVADE AND CONQUER** h (5)	R & L Price	B Ryan	57.5	85	6.00
4	99	**VIA VARALLO** (8)	Ms A Turner	Ms D Panya	57.5	77	101.00
5	s52s3	**SPIRITCHASER** (3)	J G Sargent	L Magorrian	57	89	5.00
6	9s	**DAISUKI** h (7)	B M Lazzarini		55.5	78	71.00
7		**GIRONA GIRL** (15)	David Pfieffer		55.5	67	9.00
8	7s302	**IN MY DREAMS** (4)	Michael Freedman	C Reith	55.5	91	*4.00
9		**NAKAMA** h (11)	B M Lazzarini		55.5	58	18.00
10	4s4	**THAIBEEFSALADE** h (13)	Ross McConville	S Guymer	55.5	78	13.00
		EMERGENCIES					
11	36706	**YARRAVILLE** (2)	A J Cummings	Ms M Owen (a3)	55.5	73	51.00
12	7s	**LONG MEMORY** (10)	Richard & Will Freedman		57	82	13.00
13	578s	**FENG** h (1)	B M Lazzarini		59	74	26.00
14	90s76	**STYLISH NIC** (12)	Ms A Turner	Ms B Panya (a2)	57.5	65	67.00
15	9s	**MEGA FIGHT** h (14)	R & L Price	P Wells	57.5	63	41.00

IN MY DREAMS, Spiritchaser, Girona Girl, Invade And Conquer

Race 3 2.40 Carlton Draught Handicap 1300m

F&M Maiden. Apprentices can claim $42,000

NO	FORM	HORSE	TRAINER	JOCKEY	WGT	RTG	PRICE
1		**FIRST NIGHT** (9)	A J Cummings		59	82	9.00
2		**BAD INTENTIONS** (1)	C Maher & D Eustace		57.5	84	9.00
3		**CHARBONNEUSE** (2)	G Waterhouse & A Bott	J Van Overmeire	57.5	87	7.50
4	5s5s2	**FIGMENT** (8)	P & P Snowden		57.5	93	*3.00
5		**KENYADA** (11)	C J Waller	L Magorrian	57.5	75	15.00
6	0s0s	**ALL AT ONCE** (7)	P & P Snowden		57	86	18.00
7	4	**HOLDONTOYASUPER** h (4)	Paul Murray		56.5	81	41.00
8	506s5	**PRETTY RHO** h (10)	R & L Price	B Ryan	56.5	99	15.00
9	57	**RUBIX LOVE** (3)	Brad Widdup	R Hutchings	56.5	90	18.00
10	6s53	**EXCEED THE SKY** (6)	G Ryan & S Alexiou	B Lerena	56	100	4.00
11	86s	**LA SEULE** (5)	C J Waller	G Buckley	56	93	41.00
12	48s7	**BROHM LAKE** (12)	R S Englebrecht	Ms B Panya (a2)	55.5	91	15.00

FIGMENT, Exceed The Sky, Charbonneuse, Bad Intentions

GALLOPS LEGEND: **t** Won at track. **c** Won here this distance. **d** Won this distance on another course. **w** Won on rain affected going. **n** Won at night. **s** Spell of three months. **b** Beaten favourite last start. **h** Home track. **D** Disqualified. **F** Fell. **P** Pulled up. **L** Lost rider.

Race 4 3.15 Keith Wob's Rolls Memorial 1300m

C,H&G Maiden. Apprentices can claim $42,000

NO	FORM	HORSE	TRAINER	JOCKEY	WGT	RTG	PRICE
1	73s55	**BINGHAMTON** (5)	J A O'Shea	K S Latham	59	93	6.00
2	7	**SHOW NO FEAR** h (4)	R & L Price	B Ryan	58.5	77	7.50
3	7233s	**THIS IS THE MOMENT** h (3)	Mitchell Beer		58.5	86	13.00
4		**COSMOS FACTORY** h (1)	K J Parker		58	69	13.00
5		**REDFORD** (9)	Annabel Neasham		58	84	*4.00
6	24	**LONE FORCE** (2)	Matthew Smith	S Guymer	57.5	88	5.00
7	8s7s	**PRAIRIE LEGEND** (10)	C J Waller	L Magorrian	57.5	100	41.00
8	0s	**MY SHALOM** (13)	J & G Lee		57	67	41.00
9	5	**RUSH ATTACK** b (8)	Annabel Neasham		57	92	9.00
10	8s0s	**PARADE GROUND** (12)	James Cummings	C Reith	56	87	101.00
11	8s440	**STAND GUARD** (11)	Ms A Turner	A J Calder	56	96	13.00
12	5656s	**PRINCE OF ARENDELL** (7)	P & P Snowden	M Bell	55.5	98	15.00
		EMERGENCY					
13	90s37	**FRENCH DELIVERY** (6)	G McFarlane		55.5	79	31.00

REDFORD, Lone Force, Show No Fear, Binghamton

Race 5 3.50 Grant Purcell Handicap 1200m

F&M Class 1. Apprentices can claim $42,000

NO	FORM	HORSE	TRAINER	JOCKEY	WGT	RTG	PRICE
1	89s05	**WEST OF DALBY** wh (5)	Benjamin Smith	B Ryan	59	100	18.00
2	5107s	**GOLD PATTERN** w (11)	John Thompson	K S Latham	57.5	77	7.50
3	4128s	**LICHESTER** tw (13)	Joseph Pride	C Reith	57.5	87	15.00
4	5s97s	**OFF DA HIZZLE** (8)	Richard & Will Freedman		57.5	91	15.00
5	4s12s	**ULYSSES BLUE** w (7)	T J Robinson	P Wells	57	90	4.00
6	05s42	**NOBLE SERENADE** dh (12)	R & L Price	J Van Overmeire	56.5	94	*3.60
7	51438	**FERRARI GIRL** d (2)	G Portelli	M Bell	55.5	80	13.00
8		**ZEEMA** h (3)	R & L Price	G Buckley	55.5	63	5.00
9	72s91	**MAGIC ALWYNS** dh (9)	Ms T Bateup		55	81	41.00
10	64918	**A TENDER LADY** (10)	G McFarlane		55	80	67.00
		EMERGENCIES					
11	756s4	**INLAND RETREAT** wh (1)	Blake Fitzpatrick	Ms B Panya (a2)	55	81	18.00
12	60s61	**PENITENT** tw (4)	R S Englebrecht	Ms D Panya	57.5	94	13.00
13	07501	**BERENIKE** dh (6)	B M Lazzarini	Ms B Panya (a2)	55	86	26.00

NOBLE SERENADE, Ulysses Blue, Gold Pattern, Zeema

Gear Changes

RACE 1: *(5)* Speed Of Light lugging bit on first time, stallion chain on first time; *(8)* Mega Fight winkers on first time
RACE 2: *(4)* Via Varallo blinkers off first time, gelded; *(10)* Thaibeefsalade noseroll on first time; *(12)* Long Memory ear muffs pre-race only on first time; *(15)* Mega Fight winkers on first time
RACE 3: *(2)* Bad Intentions cross-over noseband on first time, ear muffs on first time; *(5)* Kenyada lugging bit on first time; *(6)* All At Once barrier blanket off first time; *(8)* Pretty Rho tongue-tie on first time; *(9)* Rubix Love blinkers off first time
RACE 4: *(4)* Cosmos Factory, *(5)* Redford, *(7)* Prairie Legend, *(10)* Parade Ground, *(12)* Prince Of Arendell gelded; *(8)* My Shalom cross-over noseband off first time, ear muffs pre-race only on first time; *(9)* Rush Attack blinkers on first time
RACE 5: *(3)* Lichester blinkers off first time; *(8)* Zeema ear muffs pre-race only on first time
RACE 6: *(2)* Suit Of Armour lugging bit off first time; *(5)* Outlander ear muffs off first time, ear muffs pre-race only on first time; *(10)* Hotlips Houlihan blinkers on first time; *(13)* Sweet Dixie ear muffs pre-race only on first time
RACE 7: *(2)* Whisky Wisdom ear muffs pre-race only on first time; *(12)* Flying Step winkers on first time
RACE 8: *(2)* Herb front concussion plates on first time; *(3)* Sawrey blinkers on first time; *(4)* Dresden brow band off first time

Race 6 4.30 Lee Wonson 10yrs Mem Super Maiden 1600m

Maiden. Apprentices can claim $60,000

NO	FORM	HORSE	TRAINER	JOCKEY	WGT	RTG	PRICE
1	3323s	**WHATADILEMMA** (4)	G Ryan & S Alexiou	B Lerena	60.5	100	4.00
2	2s	**SUIT OF ARMOUR** (8)	J A O'Shea	R Hutchings	59.5	96	5.00
3	523	**MULVADER** h (2)	Ms T Bateup		58	90	9.00
4	3	**EGYPTOLOGIST** b (6)	J A O'Shea	K S Latham	57.5	90	*2.80
5	853	**OUTLANDER** b (13)	P & M Cave	A J Calder	57	84	11.00
6	774	**SIR MAURICE** (9)	G Portelli		56	81	9.00
7	423s9	**TELL THE FUTURE** h (3)	Ross McConville	S Guymer	56	88	41.00
8	90s37	**FRENCH DELIVERY** (7)	G McFarlane		55	72	34.00
9	8s0s9	**HEAD LOVER** h (11)	K J Parker	C Reith	55	57	41.00
10	34s95	**HOTLIPS HOULIHAN** (10)	Shari-Lea Hitchcock		55	76	51.00
11	52s44	**OUTCAST GIRL** (1)	M C Conners		55	87	11.00
12	469s5	**SLIPSTREAMING** (5)	Joseph Pride		55	78	26.00
13	9	**SWEET DIXIE** h (12)	R & L Price	R Downey	55	60	101.00

WHATADILEMMA, Suit Of Armour, Egyptologist, Mulvader

Race 7 5.10 I98FM Illawarra Convoy 1600m

3yo & up Class 1. Apprentices can claim $42,000

NO	FORM	HORSE	TRAINER	JOCKEY	WGT	RTG	PRICE
1	609s0	**CHEVAL SAVANT** (5)	C Maher & D Eustace		60	90	41.00
2	30437	**WHISKY WISDOM** twh (6)	Benjamin Smith	B Ryan	59	100	15.00
3	41	**SMART ACTION** (4)	Annabel Neasham		58.5	87	6.00
4	6s521	**STAR LEGACY** d (7)	G Portelli	M Bell	58	89	*4.00
5	348s7	**LEHNDORFF** tw (8)	Annabel Neasham		57.5	93	9.00
6	32s85	**ACCEBER** wh (10)	K J Parker	L Magorrian	57	93	13.00
7	35s52	**DONEGAL LIGHTS** w (12)	P & M Cave	A J Calder	55.5	89	15.00
8	69s21	**BRAVE AGENDA** twh (3)	R & L Price		55	88	5.00
9	4s831	**MONOMAKH** d (13)	Natalie Jarvis	Ms J Taylor	55	92	11.00
10	18s54	**TRENDY LASS** (2)	C Maher & D Eustace		55	84	13.00
11	25242	**AMIGOS NO MORE** th (11)	Ross McConville	S Guymer	55	100	7.50
12	70524	**FLYING STEP** w (1)	B K Cross	Ms B Panya (a2)	55	85	15.00
13	45365	**STORM DE LUNE** dwh (9)	Ms D Poidevin-Laine		55	89	71.00

BRAVE AGENDA, Star Legacy, Amigos No More, Smart Action

Race 8 5.45 PFD Food Services 1400m

Benchmark 64. Apprentices can claim $45,000

NO	FORM	HORSE	TRAINER	JOCKEY	WGT	RTG	PRICE
1	7s7s1	**JAMBEROO** twh (1)	Ms D Poidevin-Laine		60	99	9.00
2	49s34	**HERB** twh (6)	Benjamin Smith	B Ryan	59	100	*4.00
3	26262	**SAWREY** dtcwh (2)	Ross McConville	R Hutchings	59	97	5.00
4	1012s	**DRESDEN** w (7)	T J Bartley	M Bell	58.5	81	6.00
5	66713	**BULLY FOR YOU** dtcwh (3)	Ross McConville	S Guymer	58	99	7.50
6	578s4	**CRYSTAL WATERS** dtcwh (12)	Paul Murray	G Buckley	58	100	18.00
7	91546	**MANCCONI** twh (9)	B M Lazzarini		58	99	18.00
8	10s15	**NOVEMBER FALLS** wh (13)	Mitchell Beer		58	100	13.00
9	899s7	**HASTY DUCHESS** twh (10)	Joseph Ible	Ms L Day	56.5	93	18.00
10	79436	**SHAKA ROCK** dwh (11)	Ms T Bateup		56.5	93	34.00
11	0s244	**UNDERGROUND MUSIC** wh (8)	Mitchell Beer		55.5	98	26.00
12	80203	**CHARLIE'S LAW** w (5)	G McFarlane		55	90	18.00
		EMERGENCY					
13	69s21	**BRAVE AGENDA** dtcwh (4)	R & L Price	J Van Overmeire	55	97	6.00

HERB, Brave Agenda, Dresden, Sawrey

RACE 1 1.30 1200M

1. ESCUTCHEON (James Cummings) 4G 2-1-1-0 $28,000: Struck interference at start when 3 len 2nd of 10 (6) $5.00 59.0 Gustosisimo 1100m Hawkesbury 3yo+ E&G Mdn Good(3) Oct 8. On pace sht nk win of 8 (6) $2.50F 59.0 Dolzino, Duke Of Lancaster 1300m Kembla Grange E&G Mdn Soft(7) Oct 28. Gritty on-pace victory at short odds here at latest. Rates highly.
2. LET'S GO BRO (J M Austin) 4G 5-1-2-0 $37,450: Resumed with lg nk 2nd of 8 (3) $3.40 59.0 Metallic Ruler 1200m Newcastle Midway Hcp (C1) Good(4) Oct 14. On the speed 1¼ len 5th of 8 (4) $2.25F 59.5 Panic 1300m Newcastle Hcp (C1) Good(4) Nov 4. Wasn't all that far away at short odds at Newcastle last start. Fitter for two runs back. Won't be far away in the run. Right in this.
3. PHAROAH MAGIC (A J Cummings) 4G 5-1-1-0 $33,012: Laid out near 100m when 3¼ len win of 10 (8) $2.15F 59.0 Joyrider, Noble One 1200m Kembla Grange 4yo+ Mdn Good(3) Oct 12. Began awkwardly, poor recovery when 5¾ len 5th of 9 (2) $6.00 59.5 Let's Try 1200m Gosford E&G Hcp (C1) Soft(6) Oct 26. Freshened. 3kg claimer engaged. Has claims.
4. MASTER RIGHT (Annabel Neasham) 5G 6-1-3-1 $37,800: Gave all for sht hd 2nd of 9 (7) $6.00 61.5 Willaidow 1400m Nowra Hcp (C1) Heavy(8) May 21. Raced flat when 4½ len 7th of 11 (8) $8.50 59.0 Little Beginnings 1400m Newcastle E&G (Bm64) Good(4) June 10. Fitter for 3 len 5th Mafia 1030m R'hill barrier trial Soft(7) Nov 6. First-up. Place claims.
5. SPEED OF LIGHT (P & P Snowden) 3C 1-1-0-0 $20,625: Came from second half of field for debut 1¼ len win of 10 (6) $3.10F 56.5 Shecanmixit, Norris 1000m Goulburn Mdn Plate Good(4) July 17. Strips fitter for ½ nk 2nd Mafia 1030m R'hill barrier trial Soft(7) Nov 6. Resuming. Formerly with Mark Gee. Began career in fine style. Must be considered.
6. NOBLE ATTACK (R & L Price) 5G 17-1-5-3 $74,225: Keen, taken back from wide barrier when 1½ len, 2¼ len 3rd of 9 (7) $41.00 55.5 Let's Try, Reigning King 1200m Gosford E&G Hcp (C1) Soft(6) Oct 26. Raced wide without cover when 2½ len 4th of 8 (7) $8.00 55.5 Jamberoo 1200m Kembla Grange (Bm64) Soft(7) Nov 7. Far from disgraced here last outing. Fitter third-up. Drawn well. Consider.
7. SENNAPROST (J C Coyle) 5G 16-1-0-2 $40,450: Took up the running when 3½ len 6th of 12 (1) $8.00 59.0 Really Serious 1600m Nowra Plate (C1) Good(3) June 20. Forwardly placed 2¼ len 4th of 7 (2) $26.00 55.0 Zarni 1400m Kembla Grange Hcp (C1) Good(3) July 1. Had the benefit of 4 len 5th Short Shorts 818m W Farm barrier trial Good(4) Nov 8. First-up. Place preferred.
8. MEGA FIGHT (R & L Price) 3G 1-0-0-0 $1000: Slowly away, wide throughout when 7¼ len last of 9 (8) $21.00 56.5 Line Of Law 1000m Kembla Grange Mdn Good(4) June 17. Prepared for this with nk 2nd Kickamushu 820m Kembla Grange barrier trial (Mdn) Good(4) Oct 13. Resuming. Didn't show much fight at debut. No appeal.

RACE 2 2.05 1000M

1. JUST WAI (J C Coyle) 5G 12-0-0-2 $21,875: Heat stress when 5 len 7th of 8 (3) $8.00 56.0 Parisian Rose 900m Newcastle 3yo+ Super Mdn Good(4) Oct 14. Began awkwardly, keen, held up near turn when 1½ len 4th of 6 (1) $31.00 59.0 Willingale 900m Newcastle 3yo+ Super Mdn Good(4) Nov 4. Gave good account at Newcastle last time out. Can figure here.
2. AGAINST THE LAW (Bryce Heys) 3C 1-0-0-0 $5000: Began awkwardly when 5¼ len 5th of 7 (6) $101.00 56.0 Ozzmosis 1100m R'wick 2yo Hcp Soft(5) June 10. Primed for return with 1¼ len 4th King Of Dubai 809m W Farm barrier trial (Mdn) Good(4) Oct 23. First-up. More experienced following debut. One for multiples.
3. INVADE AND CONQUER (R & L Price) 3G 3-0-0-2 $7600: Slowly away, held up near turn when 1¼ len 5th of 6 (1) $9.00 56.5 Satin And Silk 1000m Kembla Grange Mdn Plate Good(3) July 1. Keen when 1¾ len, 1½ len 3rd of 9 (8) $11.00 56.0 Nanshe, Pirate 1300m Kembla Grange Mdn Good(4) July 20. Fitter for 4½ len 4th Flying Sultan 740m W Farm barrier trial Synthetic Nov 8. Resuming. Placed in Mdn company at Goulburn first-up last campaign. Well placed from the perfect draw. Each-way.
4. VIA VARALLO (Ms A Turner) 3G 2-0-0-0 $3250: Prominent 8½ len 9th of 12 (4) $151.00 58.0 Les Vampires 1200m W Farm 3yo Mdn Good(4) Aug 9. Eased near 200m when 9¼ len 9th of 11 (9) $101.00 59.0 Ballroom Bella 1000m Hawkesbury 3yo Mdn Good(4) Sept 2. Since registered 3 len win Preordain, Redford 809m W Farm barrier trial (Mdn) Good(4) Oct 23. Returning from let-up. Failed to make an impression at Hawkesbury at latest. Appears tested.
5. SPIRITCHASER (J G Sargent) 4M 9-0-3-2 $43,375: On pace len 2nd of 8 (3) $9.50 58.0 Angel Fund 1000m Gosford 3yo Mdn Soft(5) May 25. Began awkwardly, lost ground, rider lost whip when ½ len, len 3rd of 6 (6) $3.70 57.0 Willingale, In My Dreams 900m Newcastle 3yo+ Super Mdn Good(4) Nov 4. Closed from well back to fill the minors at Newcastle first-up. Strips fitter. Good draw. Major player.
6. DAISUKI (B M Lazzarini) 3F 1-0-0-0 $1300: Settled midfield when debut 5¼ len 9th of 10 (4) $81.00 55.0 Coco Dreaming 1000m Wyong Mdn Good(4) Aug 3. First-up. Needs to improve on modest debut performance. Can't have.
7. GIRONA GIRL (David Pfieffer) 3F 0-0-0-0 $0: First start. Prepared for debut with ½ len, 1¼ len 3rd Dubai Empress, Ailbhe 800m Hawkesbury barrier trial (Mdn) Good(4) Oct 16. Trials: (2-0-0-2). Trialled fairly. Bears close watching.
8. IN MY DREAMS (Michael Freedman) 3F 4-0-1-1 $17,850: Began awkwardly when 10 len last of 11 (10) $15.00 55.5 Jon Bon 1200m Newcastle Super Mdn Good(4) Sept 30. On the speed ½ len 2nd of 6 (4) $5.00 55.5 Willingale 900m Newcastle 3yo+ Super Mdn Good(4) Nov 4. Worked home solidly to place at Newcastle last start. Expect will be prominent from the decent draw. One of the major players.
9. NAKAMA (B M Lazzarini) 3F 0-0-0-0 $0: First start. Makes debut here after 7 len last Kintyre 800m Kembla Grange barrier trial Good(4) July 12. Trials: (2-0-0-0). Hasn't shown up at the trials. Has home track advantage. Monitor betting moves.
10. THAIBEEFSALADE (Ross McConville) 3F 2-0-0-0 $4450: Held up near turn when ½ len 4th of 9 (4) $51.00 55.5 Line Of Law 1000m Kembla Grange Mdn Good(4) June 17. Took up a midfield position when first-up 5½ len 4th of 9 (2) $5.50 56.0 Penitent 1000m Kembla Grange 3yo+ Mdn Heavy(8) Nov 7. Went to line only fairly in the wet here first-up. Fitter. Badly drawn. Place hope.
11. YARRAVILLE (A J Cummings) 3F 5-0-0-1 $8575: Began awkwardly when 10¾ len last of 12 (7) $151.00 54.0 Arctic Glamour 1400m R'wick LR Reg Allen Good(4) Oct 14. Forwardly placed 10½ len 6th of 7 (5) $31.00 55.0 Ritzytwenties 1400m Goulburn Hcp (C1) Good(4) Nov 5. Needs to improve. Not fancied.
12. LONG MEMORY (Richard & Will Freedman) 4M 1-0-0-0 $1000: Balanced up midfield when debut 8¼ len 7th of 12 (7) $8.00 56.5 Midnight Oasis 1200m Newcastle F&M Mdn Soft(5) Sept 17 (2022). Strips fitter for hd 2nd Redford 1030m R'hill barrier trial (Mdn) Soft(7) Nov 6. Resumes from long spell. One for exotics.
13. FENG (B M Lazzarini) 4G 3-0-0-0 $2325: Began awkwardly, keen when 8½ len 7th of 9 (5) $31.00 56.5 Moorestown 1200m Kembla Grange Mdn Hcp Good(4) Dec 10. Disappointed for a run near turn when 4½ len 8th of 14 (2) $4.80 56.5 Super Freds 1000m Taree Mdn Soft(5) Dec 18. Resuming. Prefer others.
14. STYLISH NIC (Ms A Turner) 3G 4-0-0-0 $3200: Laid out in straight, raced greenly when 6¾ len 7th of 8 (5) $101.00 56.5 Souttar 1000m Kembla Grange 3yo Mdn Good(3) Oct 12. Held up near turn when 9¾ len 6th of 9 (8) $21.00 57.5 Penitent 1000m Kembla Grange 3yo+ Mdn Heavy(8) Nov 7. Was safely held here in the wet last outing. Cannot entertain.
15. MEGA FIGHT (R & L Price) 3G 1-0-0-0 $1000: Slowly away, wide throughout when 7¼ len last of 9 (8) $21.00 56.5 Line Of Law 1000m Kembla Grange Mdn Good(4) June 17. Had the benefit of nk 2nd Kickamushu 820m Kembla Grange barrier trial (Mdn) Good(4) Oct 13. First-up. Disappointing debut performance. Awkwardly drawn. Rank outsider.

RACE 3 2.40 1300M

1. FIRST NIGHT (A J Cummings) 4M 0-0-0-0 $0: First start. Readied for debut with 4¾ len 6th Jagjit 1050m R'wick barrier trial (Mdn) Good(4) Nov 3. Trials: (7-0-0-0). Big watch.
2. BAD INTENTIONS (C Maher & D Eustace) 3F 0-0-0-0 $0: First start. Kicks off here after 9 len 6th Candy Women 900m R'hill barrier trial (Mdn) Soft(5) Oct 27. Trials: (6-0-0-0). Nice gate. Forward showing anticipated.
3. CHARBONNEUSE (G Waterhouse & A Bott) 3F 0-0-0-0 $0: First start. Launching career here after 5½ len 6th Zouphoria 1050m R'wick barrier trial (Mdn) Good(4) Nov 3. Trials: (1-0-0-0). Unplaced in only trial. From a leading stable. Decent alley. Bears close watching.
4. FIGMENT (P & P Snowden) 3F 3-0-1-0 $11,350: Eased near 800m when 2¾ len 5th of 11 (8) $9.00 55.0 Super News 1100m Wyong 2yo Mdn Soft(5) May 11. Eased near 1000m when ¾ len 2nd of 10 (1) $4.40 55.5 Bangetta 1150m Beaumont F&M Mdn Good(4) Oct 30. Turned in an improved performance at Beaumont first-up. Will only be fitter. Take beating.
5. KENYADA (C J Waller) 3F 0-0-0-0 $0: First start. Prepared for debut with 8¼ len last Writty 900m R'hill barrier trial (Mdn) Soft(7) Nov 6. Trials: (5-0-0-0). Hasn't shown up at the trials. In very astute hands. Drawn off the track. Watch betting.
6. ALL AT ONCE (P & P Snowden) 3F 2-0-0-0 $1500: Fractious in barriers, eased down, vetted - no abnormalities when 10¾ len last of 12 (9) $17.00 56.0 De Sonic Boom 1000m Sandown-Hillside G3 Bd/Prev 2yo F Good(4) Jan 26. Inconvenienced near 1000m, inconvenienced middle stages when 7¼ len 10th of 11 (5) $41.00 57.5 Taormina 1200m W Farm 2yo F Mdn Soft(6) June 28. Prepared for this with hd, sht nk 3rd Hastings Mill, Rhodesian Diamond 1030m R'hill barrier trial (Mdn) Soft(5) Oct 27. Resuming. Safely held at both runs to date. Place appeal only.
7. HOLDONTOYASUPER (Paul Murray) 3F 1-0-0-0 $1300: Safely held in 6¾ len 4th of 7 (5) $8.00 55.5 Spirit Lake 1000m Wagga Mdn Good(4) Nov 3. Moderate debut and expect will need some more racing. No appeal.
8. PRETTY RHO (R & L Price) 3F 4-0-0-0 $12,250: Battled away for 2½ len 6th of 7 (2) $4.40 56.0 The Escape 900m Newcastle 2yo Midway Mdn Heavy(8) Mar 30. Began awkwardly when 5¾ len 5th of 7 (3) $41.00 55.5 Runwiththetide 1100m Randwick-Kensington 3yo+ Mdn Good(4) Nov 1. Failed to trouble the judge in 4 career runs. Strips fitter. Will need some luck from a tricky gate. Back to easier level and should be very competitive. Place.
9. RUBIX LOVE (Brad Widdup) 3F 2-0-0-0 $2450: Shifted out near 400m when 2¾ len 5th of 9 (7) $81.00 55.0 Debello 1000m Goulburn Mdn Good(4) Oct 3. Held up concluding stages, not fully tested when 4½ len 7th of 9 (7) $41.00 55.5 Watch My Girl 1200m Gosford Super Mdn Good(4) Nov 2. Just battled home at Gosford last time out. Place claims.

© 2023: This racing service contains NSW racing information, including fields and form which is subject to copyright and which is owned by Racing NSW and other parties working with it.

Racing NSW

KEMBLA GRANGE form

10. EXCEED THE SKY (G Ryan & S Alexiou) 3F 3:0-0-1 $4525: First-up finished 2½ len 5th of 9 (1) $8.00 56.5 Luton Hoo 1010m Orange F&M Mdn Plate Good(4) Oct 15. Took up a handy position in 2½ len, sht nk 3rd of 10 (2) $17.00 55.5 Solutionist, Inquisitive Legend 1150m Beaumont F&M Mdn Good(4) Oct 30. Improved showing at Beaumont at latest. Getting fitter. Strong claims.

11. LA SEULE (C J Waller) 3F 2:0-0-0 $1850: Fractious in barriers, began awkwardly, overraced middle stages when 13¾ len 8th of 9 (7) $51.00 57.0 Peace Treaty 1100m Ballarat 2yo F Mdn Heavy(10) May 28. Began awkwardly when 9¼ len 6th of 7 (1) $101.00 55.5 Coeur Volante 1300m Sandown-Hillside 2yo F Hcp Soft(6) June 14. Primed for return with 3 len last Picasso's Dream 900m R'hill barrier trial (Mdn) Soft(7) Nov 6. First-up. Safely held at both runs to date. Appears tested.

12. BROHM LAKE (R S Englebrecht) 3F 3:0-0-0 $4700: No match when 6½ len 8th of 11 (10) $61.00 55.0 Piercing Arrow 1200m W Farm 2yo Mdn Hcp Good(4) May 31. Began awkwardly when 4¼ len 7th of 9 (7) $13.00 55.0 Likeabomb 1200m Kembla Grange Mdn Heavy(8) Nov 7. Fitter. Tough alley. Place preferred.

RACE 4 3.15 1300M

1. BINGHAMTON (J A O'Shea) 4G 7:0-0-3 $16,400: Laid in concluding stages when 2¼ len 5th of 8 (1) $5.00 59.0 Struff 1300m Hawkesbury 4yo+ Mdn Good(4) Oct 19. Checked near 600m, eased near 150m when 1½ len 5th of 10 (3) $9.50 58.5 Smart Action 1300m Newcastle E&G Mdn Good(4) Nov 4. Just behind the placegetters at Newcastle last start. Strips fitter third-up. Among the dangers.

2. SHOW NO FEAR (R & L Price) 5G 1:0-0-0 $1050: Slowly away, failed to respond to riding when 10¾ len 7th of 9 (3) $5.50 59.0 Penitent 1000m Kembla Grange 3yo+ Mdn Heavy(8) Nov 7. Good gate. In the mix.

3. THIS IS THE MOMENT (Mitchell Beer) 4G 4:0-1-2 $10,975: Positioned midfield when 3 len, 1½ len 3rd of 10 (10) $6.50 58.5 Hong Kong Fighter, Starpoppy 1600m Narrandera Mdn Soft(5) June 25. Began awkwardly when lg nk, hd 3rd of 12 (3) $7.00 55.0 Kung Fu Fighting, Starpoppy 1600m Wagga Plate (C1) Heavy(10) July 15. Resuming. One for multiples.

4. COSMOS FACTORY (K J Parker) 3G 0:0-0-0 $0: First start. Makes debut here after 8½ len 5th Runwiththetide 820m Kembla Grange barrier trial (Mdn) Good(4) Oct 13. Trials: (1:0-0-0). Out of the placings in only trial. Educated here. Look to markets.

5. REDFORD (Annabel Neasham) 3G 0:0-0-0 $0: First start. Readied for debut with hd win Long Memory, The Crimson Tide 1030m R'hill barrier trial (Mdn) Soft(7) Nov 6. Trials: (2:1-0-1). Trial form points to a forward showing. Respect stable. Big watch.

6. LONE FORCE (Matthew Smith) 3C 2:0-1-0 $6350: Found the line intently for first-up ½ nk 2nd of 8 (3) $4.00 57.5 Yendy 1200m Nowra Mdn Hcp Good(3) Oct 15. Began awkwardly, taken back from wide barrier when 2¼ len 4th of 11 (9) $4.20 56.5 Trapeze Pleasure 1150m Beaumont E&G Mdn Good(4) Oct 30. Wasn't all that far away at Beaumont last outing. Drawn favourably. Can play a key role.

7. PRAIRIE LEGEND (C J Waller) 3G 2:0-0-0 $3000: Began awkwardly, keen when 6¼ len 8th of 10 (6) $16.00 56.5 Libertad 1100m Randwick-Kensington 2yo C&G Open Sc Good(4) Mar 22. Began awkwardly when 4¼ len 7th of 10 (2) $41.00 56.0 Undivided 1100m W Farm 2yo C&G Mdn Soft(5) July 19. Fitter for 6 len 5th Iced Chocolate 900m R'hill barrier trial (Mdn) Soft(5) Oct 27. First-up. Hasn't offered much fresh in the past. Can't have.

8. MY SHALOM (J & G Lee) 3G 1:0-0-0 $1050: Began awkwardly when 12¾ len last of 10 (2) $21.00 56.5 Snowman 1400m Kembla Grange Mdn Plate Good(4) Aug 12. Strips fitter for 3½ len 2nd Arbiter 1050m R'wick barrier trial (Mdn) Good(4) Nov 3. Resuming. Failed to impress at debut. Needs luck from out there. Not fancied.

9. RUSH ATTACK (Annabel Neasham) 3G 1:0-0-0 $825: Began awkwardly when 3¼ len 5th of 9 (2) $3.10F 56.5 Hachiman 1100m Bathurst Mdn Soft(5) Oct 27. Freshened. Better for the experience. In the mix.

10. PARADE GROUND (James Cummings) 3G 2:0-0-0 $4500: Keen, checked near 250m, became unbalanced when 6¼ len last of 8 (2) $8.00 58.0 Remedies 1000m Cranbourne (Metro) 2yo Plate Good(4) Nov 12 (2022). Rider concerned with action when 10¾ len last of 10 (1) $10.00 58.0 Congregation 1250m C'bury 2yo Mdn Hcp Soft(6) May 24. Had the benefit of 2¾ len 2nd Jagjit 1050m R'wick barrier trial (Mdn) Good(4) Nov 3. First-up. Safely held at both runs to date. Not a noted first-up performer. Easier here but needs to find a few lengths. Cannot entertain.

11. STAND GUARD (Ms A Turner) 4G 6:0-0-0 $9675: Hampered at start, keen when 4¼ len 4th of 7 (6) $31.00 55.5 Kaizad 1400m W Farm 3yo+ Mdn Good(3) Oct 11. Overraced early stages when 10¾ len last of 11 (8) $7.00 56.0 Jurisprudence 1600m Gosford Mdn Plate Soft(6) Oct 26. Freshened. On pace but weakened right out of it at Gosford last time out. Awkwardly drawn. Place hope.

12. PRINCE OF ARENDELL (P & P Snowden) 3G 5:0-0-0 $5325: Well beaten 5¾ len 5th of 9 (2) $7.00 56.5 Denman Star 1400m Goulburn Mdn Plate Good(4) July 17. Raced wide without cover when 1¼ len 6th of 8 (6) $5.00 55.0 Crewman 1600m Kembla Grange Mdn Hcp Good(4) July 27. Prepared for this with nk, 3¼ len 3rd Zouphoria, Power Ballard 1050m R'wick barrier trial (Mdn) Good(4) Nov 3. Resuming. One for exotics.

13. FRENCH DELIVERY (G McFarlane) 4G 7:0-0-1 $4525: On return from break finished ¾ len, len 3rd of 7 (3) $10.00 55.0 Flying Zamboni, Atta Gal 1240m Wauchope Mdn Good(4) Oct 14. Shifted in near 100m when 5¼ len 7th of 11 (4) $81.00 57.0 Regatta 1280m Muswellbrook Mdn Good(4) Nov 5. Coming off an average run at Muswellbrook at latest. Others with more appeal.

RACE 5 3.50 1200M

1. WEST OF DALBY (Benjamin Smith) 3F 5:1-0-0 $30,300: Overraced early stages, vetted - no abnormalities when 12¼ len last of 10 (7) $101.00 56.0 Gumdrops 1200m M Valley LR Crockett Stakes Good(4) Oct 28. Held up near 400m, not fully tested when 2¾ len 5th of 10 (6) $201.00 55.0 Wiggum 1000m F'ton 3yo Swp Good(4) Nov 7. Ran home respectably at Flemington last start. Place appeal only.

2. GOLD PATTERN (John Thompson) 4M 6:1-0-1 $31,525: Keen when 4¼ len 11th of 13 (9) $17.00 56.0 Don Pedro 1500m Hawkesbury Hcp (C1) Soft(5) June 11. Beaten but not disgraced when 2½ len 7th of 9 (7) $7.00 56.0 Smart As Smart 1600m Gosford Hcp (C1) Good(4) June 22. Primed for return with 2¾ len, lg nk 3rd Dajraan, King Of Naples 1050m R'wick barrier trial Good(4) Nov 3. First-up. Can play a role.

3. LICHESTER (Joseph Pride) 4M 6:1-1-0 $30,700: Tried hard when 2 len 2nd of 7 (4) $2.50F 59.5 Ladies' Gem 1500m Goulburn (Bm58) Heavy(8) May 9. Keen, ordered to trial when 27¾ len last of 8 (8) $11.00 55.5 Adjourn 1600m Gosford Hcp (C1) Soft(5) May 25. Fitter for 1¼ len 5th Sneaky Paige 818m W Farm barrier trial Good(4) Nov 8. Resuming. Has a wide gate to contend with. Place.

4. OFF DA HIZZLE (Richard & Will Freedman) 4M 5:1-0-1 $24,288: Resumed with 9½ len last of 9 (1) $3.10F 58.5 Mon Pierre 1000m Muswellbrook Hcp (C1) Good(4) June 4. Checked near 200m when 3¼ len 7th of 13 (11) $9.50 58.5 Blue Grotto 900m Goulburn Hcp (C1) Soft(6) July 7. Strips fitter for 1¾ len 5th Kadall 1030m R'hill barrier trial Soft(5) Oct 27. First-up. Place claims.

5. ULYSSES BLUE (T J Robinson) 4M 3:1-1-0 $22,225: Charged home from back half for first-up 1¾ len win of 11 (10) $4.00 57.0 Jacob Joe, Craving Magic 1100m Nowra Mdn Heavy(8) May 21. Laid out in straight when 2¾ len 2nd of 7 (1) $6.00 56.0 Miss Thatcher 1200m Goulburn Hcp (C1) Good(4) June 5. Resuming. Won in Mdn company at Nowra first-up last campaign. Among the main chances.

6. NOBLE SERENADE (R & L Price) 4M 9:1-2-0 $36,600: First-up finished 1½ len 4th of 7 (4) $3.80F 56.0 Fantini 920m Moruya (Bm58) Good(4) Oct 19. Laid out in straight when ¾ len 2nd of 8 (1) $5.00 55.0 Direct Fire 1000m Sapphire Coast Hcp (C1) Good(4) Nov 2. Finished solidly to place at Sapphire Coast last outing. Fitter for recent racing. Up in distance now. Commands respect.

7. FERRARI GIRL (G Portelli) 4M 11:1-1-2 $31,900: Crowded at start when len, hd 3rd of 8 (5) $21.00 55.5 Pyromania, Dylan's Lad 1290m Orange Hcp (C1) Good(4) Oct 15. Keen when 5¼ len 8th of 10 (1) $4.80 55.5 Successful 1200m Bathurst Hcp (C1) Soft(5) Oct 27. Freshened. Went to line only fairly at Bathurst last time out. Place preferred.

8. ZEEMA (R & L Price) 3F 0:0-0-0 $0: First start. Kicks off here after 1¼ len 2nd Flying Sultan 740m W Farm barrier trial Synthetic Nov 8. Trials: (1:0-1-0). Has shown enough at the trials. Drawn to receive every chance. Locally trained. Forward showing anticipated.

9. MAGIC ALWYNS (Ms T Bateup) 4M 6:1-1-0 $19,350: On return from break finished 7¼ len 9th of 10 (7) $101.00 57.0 Pharoah Magic 1200m Kembla Grange 4yo+ Mdn Good(3) Oct 12. Settled midfield when ½ len win of 10 (3) $21.00 57.0 Show Secrets, Paziah 1200m Sapphire Coast Mdn Plate Good(4) Nov 2. Rank outsider.

10. A TENDER LADY (G McFarlane) 6M 23:1-3-3 $41,215: Knuckled down well to score ½ len win of 8 (7) $3.80 57.0 Finance Partner, Cuisenaire 1000m Wauchope Mdn Good(4) Oct 14. Not flash in 5½ len 8th of 10 (3) $26.00 55.0 Zippy Zoo 1000m Muswellbrook Hcp (C1) Good(4) Nov 5. Average effort at Muswellbrook last start. No appeal.

11. INLAND RETREAT (Blake Fitzpatrick) 8M 12:1-0-2 $23,600: Took up a midfield position when 12¾ len 6th of 8 (5) $19.00 55.5 Diamond Carat 1400m Gundagai Hcp (C2) Heavy(9) Aug 8. Resumed with 3¾ len 4th of 8 (4) $6.50 61.5 Artiebett 1000m Canberra 4yo+ (Bm45) Good(4) Nov 7. Battled on fairly at Canberra first-up. One for multiples.

12. PENITENT (R S Englebrecht) 4M 8:1-0-1 $35,700: Crowded near 200m when 6 len 6th of 10 (1) $81.00 55.0 Yankee One 1100m Gosford Mdn Plate Soft(6) Oct 26. Laid out in straight when nose win of 9 (5) $5.00 57.0 Single Benefactor, Kewell 1000m Kembla Grange 3yo+ Mdn Heavy(8) Nov 7. Tough, tenacious on pace win in the wet here last outing. Place hope.

13. BERENIKE (B M Lazzarini) 5M 17:1-1-2 $26,375: Found the lead when 8¼ len 10th of 12 (12) $151.00 58.0 Gold Dust 1100m Hawkesbury 3yo+ F&M Mdn Good(3) Oct 8. Claimed 2¼ len win of 6 (5) $2.30F 57.0 Heavenly Kate, Whatsupbuttercup 1200m Sapphire Coast Mdn Good(4) Nov 7. Not keen.

RACE 6 4.30 1600M

1 WHATADILEMMA (4) 60.5

b G 4 Epaulette - Dilemmas.
Trainer: G Ryan & S Alexiou. (Rosehill)
Red, Blueblood Logo, Red Sleeves, Blueblood Logo, Red And White Star Cap

6 STARTS, 0-1-4 $25,950

Sts	Firm	Good	Soft	Heavy	Syn
6	0	3	2	1	0
Wins	0	0	0	0	0
2nds	0	1	0	0	0
3rds	0	1	2	1	0

TRK: 1:0-0-0 DIST: 2:0-0-2
1ST UP: 1:0-0-0 2ND UP: 1:0-0-1
WIN: % PLACE: 83.3%

2ND, 04May23 0.8L, Ns Newcastle Mdn 1850m 58 (J Van Overmeire 1) 11, Set Weights, 1:55.60 (Last 600m 0:34.39), Good (4), Gorgeous Zara 56 1, , La Sagrada 56 3, , Subarctic 58 4,, Btg $3.80, $4.00, $3.80 4th settling, 4th to 1200m, 4th to 800m, 3rd to turn. Keen

3RD, 20May23 1.8L, 4.3L Newcastle 3yo+ Cls 1 2300m 55 (J Penza 6) 7, Set Weights, 2:27.88 (Last 600m 0:35.73), Soft (6), California Grass 56 1, , Four O'Clock Knock 58 2, , Rapid Impact 56.5 4,, Btg $3.20, $3.50, $2.80 2nd settling, 2nd to 1200m, 2nd to 800m, led to turn.

Had the benefit of sht 1/2 hd win Satin And Silk, Tympanist 1030m R'hill barrier trial Soft(5) Oct 27. First-up. Ideally drawn. Key player.

2 SUIT OF ARMOUR (8) 59.5

br G 4 Camelot (GB) - Benefaction (IRE).
Trainer: J A O'Shea. (Randwick)
Red, White Champion Thoroughbreds Logo And Sleeves, Quartered Cap

1 STARTS, 0-1-0 $7050

Sts	Firm	Good	Soft	Heavy	Syn
1	0	1	0	0	0
Wins	0	0	0	0	0
2nds	0	1	0	0	0
3rds	0	0	0	0	0

TRK: 0:0-0-0 DIST: 1:0-1-0
1ST UP: 1:0-1-0 2ND UP: 0:0-0-0
WIN: % PLACE: 100%

2ND, 24Jun23 1L, Ns Newcastle Mdn 1600m 59 (M Bell 8) 8, Lim 55, 1:37.47 (Last 600m 0:35.76), Good (4), Ever Was 56 1, , Diamond Drummer 58.5 3, , Cha Cha Cha 55 4,, Btg $4.20, $4.00, $5.50 last settling, last to 1200m, last to 800m, last to turn. Began awkwardly

Prepared for this with 7 len last Jojo Was A Man 1200m R'wick barrier trial Good(4) Nov 3. Resuming. Solid debut performance and sure to improve into this. Right in this.

3 MULVADER (2) 58

ch G 3 Invader - Mulinello (NZ).
Trainer: Ms T Bateup. (Kembla Grange)
Red, Black Maltese Cross, White Sleeves

3 STARTS, 0-1-1 $13,950

Sts	Firm	Good	Soft	Heavy	Syn
3	0	2	0	1	0
Wins	0	0	0	0	0
2nds	0	1	0	0	0
3rds	0	0	0	1	0

TRK: 1:0-0-1 DIST: 0:0-0-0
1ST UP: 1:0-0-0 2ND UP: 1:0-1-0
WIN: % PLACE: 66.7%

2ND, 17Oct23 Nck, 0.8L Newcastle 3yo Mdn 1300m 58.5 (Ms J Taylor 2) 10, Lim 55, 1:19.35 (Last 600m 0:35.03), Good (4), Bakerloo 55 1, , Wild Flash 60 3, , Seasons Of Mist 59 4,, Btg $18.00, $17.00 5th settling, 5th to 800m, 3rd to turn. Struck interference early on.

3RD, 07Nov23 1.8L, Ns Kembla Grange 3yo Mdn 1400m 57 (Ms J Taylor 7) 9, Set Weights, 1:25.29 (Last 600m 0:35.35), Heavy (8), Brave Agenda 52 1, , Callistemon 52 2, , Balmierro 57 4,, Btg $8.00, $10.00 3rd settling, 2nd to 800m, 2nd to turn.

Ran on well to place here at latest. Drawn to effect. Keep safe.

4 EGYPTOLOGIST (6) 57.5

br G 3 American Pharoah (USA) - Sensible Lady (USA).
Trainer: J A O'Shea. (Randwick)
White, Royal Blue Epaulettes, Hooped Sleeves, Royal Blue Cap, White Stripes

1 STARTS, 0-0-1 $2800

Sts	Firm	Good	Soft	Heavy	Syn
1	0	0	1	0	0
Wins	0	0	0	0	0
2nds	0	0	0	0	0
3rds	0	0	1	0	0

TRK: 0:0-0-0 DIST: 1:0-0-1
1ST UP: 1:0-0-1 2ND UP: 0:0-0-0
WIN: % PLACE: 100%

3RD, 05Nov23 0.8L, Sht Hd Goulburn Mdn 1600m 57.5 (Zac Lloyd 9) 9, Lim 55, 1:37.45 (Last 600m 0:35.20), Soft (5), Alpine Kandy 55 1, , La Sagrada 57.5 2, , Outcast Girl 56 4,, Btg $3.00, $2.00, $2.20 (fav) last settling, last to 1200m, 8th to 800m, 6th to turn. Broke poorly (3L). Laid out on straightening. Warning - barrier manners.

In the mix first start and will be better for the experience. Include among the better chances.

5 OUTLANDER (13) 57

ch G 4 Highland Reel (IRE) - Lady In Paris.
Trainer: P & M Cave. (Warwick Farm)
White, Blue Braces, Red Cap

3 STARTS, 0-0-1 $5300

Sts	Firm	Good	Soft	Heavy	Syn
3	0	2	1	0	0
Wins	0	0	0	0	0
2nds	0	0	0	0	0
3rds	0	0	1	0	0

TRK: 2:0-0-0 DIST: 0:0-0-0
1ST UP: 1:0-0-0 2ND UP: 1:0-0-0
WIN: % PLACE: 33.3%

5TH, 12Oct23 5.1L Kembla Grange 4yo+ Mdn 1200m 59 (S Guymer 6) 10, Set Weights, 1:11.55 (Last 600m 0:34.85), Good (3), Pharoah Magic 59 1, , Joyrider 59 2, , Noble One 59 3, , Zahdi 57 4,, Btg $41.00, $31.00, $41.00 last settling, last to 800m, last to turn. Began awkwardly. Blundered at start.

3RD, 27Oct23 3L, Nck Bathurst Mdn 1400m 59 (S Guymer 4) 11, Set Weights, 1:22.57 , Soft (5), O'Ziggy 54.5 1, , Russian Rose 57 2, , Separatist 59 4,, Btg $1.85, $3.50 (fav) 10th settling, 9th to 800m, 8th to turn. Hampered near 200m.

Freshened. Better effort at Bathurst last start. Not out of this.

6 SIR MAURICE (9) 56

ch G 3 Maurice (JPN) - Bellezza Medicea (IRE).
Trainer: G Portelli. (Warwick Farm)
White, Elite Thoroughbreds Logo, Pale Blue Collar And Sleeves, White Stripe, Pale Blue Cap

3 STARTS, 0-0-0 $5725

Sts	Firm	Good	Soft	Heavy	Syn
3	0	2	0	1	0
Wins	0	0	0	0	0
2nds	0	0	0	0	0
3rds	0	0	0	0	0

TRK: 1:0-0-0 DIST: 0:0-0-0
1ST UP: 1:0-0-0 2ND UP: 1:0-0-0
WIN: % PLACE: %

7TH, 15Oct23 4.5L Nowra Mdn 1400m 56.5 (B Ryan 8) 13, Set Weights, 1:22.96 (Last 600m 0:35.76), Good (3), Atomic Forty Seven 56.5 1, , Shisuta Bo 55 2, , Separatist 59 3, , Armed Conflict 55 4,, Btg $3.30, $3.20, $3.40 (fav) 9th settling, 8th to 800m, 8th to turn.

4TH, 28Oct23 2.2L Kembla Grange Mdn 1500m 56.5 (Ms A Collett 9) 10, Lim 56, 1:33.23 (Last 600m 0:34.63), Heavy (8), Heads You Lose 57.5 1, , Zerkhan 57 2, , Anderson Bridge 57.5 3,, Btg $7.00, $9.50, $8.50 led settling, led to 1200m, led to 800m, led to turn. Raced wide without cover.

Far from disgraced in the wet here last outing. Knockout chance.

7 TELL THE FUTURE (3) 56

ch G 4 Nostradamus - Veetwelve Rossa.
Trainer: Ross McConville. (Kembla Grange)
Red, Pale Blue Epaulettes And Arm Bands And Quartered Cap

8 STARTS, 0-1-1 $22,350

Sts	Firm	Good	Soft	Heavy	Syn
8	0	2	5	1	0
Wins	0	0	0	0	0
2nds	0	1	0	0	0
3rds	0	0	1	0	0

TRK: 5:0-0-0 DIST: 2:0-0-0
1ST UP: 2:0-0-0 2ND UP: 1:0-0-0
WIN: % PLACE: 25%

3RD, 15Jun23 Sht Hd, 1L Wyong 3yo+ Cls 1 2100m 55 (S Guymer 7) 9, Set Weights, 2:13.79 (Last 600m 0:36.75), Soft (6), Anansi 56.5 1, , Acceber 57.5 2, , Special Day 57 4,, Btg $6.50, $9.50 8th settling, last to 1200m, last to 800m, 7th to turn. Began awkwardly

9TH, 07Nov23 4.4L Kembla Grange Cls 1 1400m 56 including 1.0 over (S Guymer 8) 10, Lim 55, 1:26.35 (Last 600m 0:35.93), Soft (7), Lalaguna 57.5 1, , Sawrey 59 2, , Left Field 56.5 3, , Herb 59.5 4,, Btg $51.00, $41.00, $51.00 last settling, last to 800m, last to turn.

Appears tested.

8 FRENCH DELIVERY (7) 55

br G 4 Foxwedge - Belannoro.
Trainer: G McFarlane. (Gosford)
White With Blue, Red, Black, Yellow And Green Hoops, White Cap With Coloured Stripe

7 STARTS, 0-0-1 $4525

Sts	Firm	Good	Soft	Heavy	Syn
7	0	5	1	1	0
Wins	0	0	0	0	0
2nds	0	0	0	0	0
3rds	0	1	0	0	0

TRK: 0:0-0-0 DIST: 2:0-0-0
1ST UP: 3:0-0-1 2ND UP: 2:0-0-0
WIN: % PLACE: 14.3%

3RD, 14Oct23 0.8L, 1L Wauchope Mdn 1240m 55 (Ms M Weir 3) 7, Lim 55, 1:13.14 , Good (4), Flying Zamboni 56 1, , Atta Gal 55 2, , Artie Ag Eitilt 56.5 4,, Btg $10.00

7TH, 05Nov23 5.33L Muswellbrook Mdn 1280m 57 (Braith Nock 4) 11, Set Weights, 1:16.54 , Good (4), Regatta 58 1, , Ranhita 57 2, , Sweet Proposal 55.5 3, , Another Val 59 4,, Btg $51.00, $81.00 8th settling, 8th to 800m, 8th to turn.

Just battled home at Muswellbrook last time out. Can't have.

9 HEAD LOVER (11) 55

b/br F 3 Headwater - Lizards Lover.
Trainer: K J Parker. (Kembla Grange)
Red, Black Diamond, Yellow Sleeves, Black Armband And Cap

3 STARTS, 0-0-0 $2300

Sts	Firm	Good	Soft	Heavy	Syn
3	0	2	0	1	0
Wins	0	0	0	0	0
2nds	0	0	0	0	0
3rds	0	0	0	0	0

TRK: 3:0-0-0 DIST: 0:0-0-0
1ST UP: 3:0-0-0 2ND UP: 0:0-0-0
WIN: % PLACE: %

11TH, 13May23 10.7L Kembla Grange Fillies & Mares Mdn 1200m 52.5 (Ms J Del Frari 8) 11, Lim 55, 1:11.45 (Last 600m 0:34.47), Good (4), Burnett 59 1, , Kokoshnik 59.5 2, , Queen Astrid 59 3, , Choice Legend 59 4,, Btg $101.00, $91.00, $101.00 10th settling, 10th to 800m, 10th to turn.

9TH, 07Nov23 15.5L Kembla Grange 3yo Mdn 1400m 55 (M Bell 3) 9, Set Weights, 1:25.29 (Last 600m 0:35.35), Heavy (8), Brave Agenda 52 1, , Callistemon 52 2, , Mulvader 57 3, , Balmierro 57 4,, Btg $71.00, $51.00, $101.00 7th settling, 8th to 800m, last to turn.

Struggling to make an impression. Badly drawn. Not fancied.

10 HOTLIPS HOULIHAN (10) 55

br M 5 Real Impact (JPN) - Blood Angel.
Trainer: Shari-Lea Hitchcock. (Nowra)
Pink And White Stripes With Red Hot Lips On Cap

12 STARTS, 0-0-1 $13,960

Sts	Firm	Good	Soft	Heavy	Syn
12	0	6	4	2	0
Wins	0	0	0	0	0
2nds	0	0	0	0	0
3rds	0	0	1	0	0

TRK: 3:0-0-0 DIST: 1:0-0-0
1ST UP: 4:0-0-0 2ND UP: 3:0-0-0
WIN: % PLACE: 8.3%

9TH, 21Oct23 4.1L Kembla Grange Fillies & Mares Mdn 1200m 55 (Ms O Chambers 6) 10, Set Weights, 1:11.50 (Last 600m 0:35.00), Good (3), No More Lies 55.5 1, , Miss Bayles 55.5 2, , Ny Kee 55.5 3, , Cosmos 55.5 4,, Btg $101.00, $151.00 3rd settling, 3rd to 800m, 6th to turn. Began awkwardly.

5TH, 07Nov23 2.96L Canberra Mdn 1300m 55.5 (J Barrett 5) 9, Set Weights, 1:18.65 (Last 600m 0:35.25), Good (4), Keynes Time 59 1, , Toes In The Water 53 2, , Gatchan 57 3, , Galaxy Reign 59 4,, Btg $3.50, $4.00, $3.80 7th settling, 7th to 800m, 5th to turn.

Cannot entertain.

11 OUTCAST GIRL (1) 55

b F 3 Pariah - Lanai (USA).
Trainer: M C Conners. (Warwick Farm)
Yellow, Purple Epaulettes, Striped Sleeves And Quartered Cap

7 STARTS, 0-1-0 $15,600

Sts	Firm	Good	Soft	Heavy	Syn
7	0	3	3	1	0
Wins	0	0	0	0	0
2nds	0	1	0	0	0
3rds	0	0	0	0	0

TRK: 1:0-0-0 DIST: 1:0-0-0
1ST UP: 3:0-0-0 2ND UP: 2:0-0-0
WIN: % PLACE: 14.3%

4TH, 17Oct23 1.93L Newcastle Fillies & Mares Mdn 1400m 56 (J Collett 9) 9, Lim 55.5, 1:24.49 (Last 600m 0:35.72), Good (4), Zoe 55.5 1, , Alvina's Luck 59 2, , Tartana 59 3,, Btg $4.00, $4.20, $3.70 last settling, last to 800m, last to turn. Began awkwardly. Taken back from wide barrier.

4TH, 05Nov23 1.7L Goulburn Mdn 1600m 56 (Ms D Panya 2) 9, Lim 55, 1:37.45 (Last 600m 0:35.20), Soft (5), Alpine Kandy 55 1, , La Sagrada 57.5 2, , Egyptologist 57.5 3,, Btg $5.00, $10.00, $9.00 3rd settling, 4th to 1200m, 4th to 800m, 3rd to turn.

Gave a good sight at Goulburn last start. Can figure here.

12 SLIPSTREAMING (5) 55

b M 4 Contributer (IRE) - Jagersfontein (NZ).
Trainer: Joseph Pride. (Warwick Farm)
Black, Lime Green Disc And Armbands, Quartered Cap

5 STARTS, 0-0-0 $6950

Sts	Firm	Good	Soft	Heavy	Syn
5	0	2	3	0	0
Wins	0	0	0	0	0
2nds	0	0	0	0	0
3rds	0	0	0	0	0

TRK: 0:0-0-0 DIST: 0:0-0-0
1ST UP: 3:0-0-0 2ND UP: 1:0-0-0
WIN: % PLACE: %

9TH, 18May23 7.7L Hawkesbury Mdn 1500m 55 (J Ford 5) 11, Lim 55, 1:30.63 (Last 600m 0:35.75), Soft (5), Lady Gold 57 1, , Lumiere 58 2, , Tot Of Rum 57 3, , Twelfth Night 56 4,, Btg $14.00, $21.00 10th settling, 10th to 800m, 10th to turn.

5TH, 04Nov23 1.65L Newcastle Fillies & Mares Mdn 1300m 56 (Ms A Collett 9) 9, Lim 55, 1:18.72 (Last 600m 0:34.10), Good (4), Cosmos 56.5 1, , Nicci's Gem 58.5 2, , Sensory 57.5 3, , Galaxy Field 57 4,, Btg $26.00, $31.00, $21.00 last settling, last to 800m, 8th to turn. Slowly away. Held up in straight. Inconvenienced near 100m.

Looking elsewhere.

13 SWEET DIXIE (12) 55

b/br F 3 Epaulette - South In Dixie (USA).
Trainer: R & L Price. (Kembla Grange)
White, Orange Crossed Sashes, Striped Sleeves, Quartered Cap

1 STARTS, 0-0-0 $1050

Sts	Firm	Good	Soft	Heavy	Syn
1	0	0	0	1	0
Wins	0	0	0	0	0
2nds	0	0	0	0	0
3rds	0	0	0	0	0

TRK: 1:0-0-0 DIST: 0:0-0-0
1ST UP: 1:0-0-0 2ND UP: 0:0-0-0
WIN: % PLACE: %

9TH, 07Nov23 6.8L Kembla Grange Mdn 1200m 52.5 (Ms O Chambers 9) 9, Lim 55, 1:11.93 (Last 600m 0:35.16), Heavy (8), Likeabomb 58 1, , Lulumon 57 2, , Equipage 55.5 3, , Miss Bayles 56.5 4,, Btg $101.00, $61.00, $91.00 last settling, last to 800m, 8th to turn.

Safely held at first start and likely to require some more time and racing. Awkwardly drawn. Rank outsider.

RACE 7 5.10 1600M

1. CHEVAL SAVANT (C Maher & D Eustace) 4G 7:1-0-1 $46,650: Raced below expectations, disappointed for a run on straightening, crowded concluding stages when 6¼ len 9th of 12 (1) $1.55F 57.5 Xtrarevz 2200m Scone Plate (C1) Good(4) April 17. Slowly away when 3¾ len 10th of 13 (1) $61.00 60.0 Ningaloo Star 1300m R'wick 3&4yo (Bm64) Soft(5) Nov 7. No appeal.

2. WHISKY WISDOM (Benjamin Smith) 4M 12:1-0-3 $64,300: Honest when 1¼ len, ¾ len 3rd of 8 (2) $15.00 55.0 Farhh Flung, Riverina Cyclone 1600m M Valley (Bm78) Good(3) Oct 27. Safely held in 5½ len 7th of 9 (1) $51.00 56.0 Foxy Frida 1600m F'ton Inglis Bracelet Soft(5) Nov 9. One for exotics.

3. SMART ACTION (Annabel Neasham) 4G 2:1-0-0 $22,850: Kept trying 2¼ len 4th of 8 (6) $3.40F 59.0 Struff 1300m Hawkesbury 4yo+ Mdn Good(4) Oct 19. Let down nicely for ½ len win of 10 (8) $6.50 59.0 Reggae Fire, Chilly Charlie 1300m Newcastle E&G Mdn Good(4) Nov 4. Impressive win at Newcastle last outing. Ready for this trip now. Drawn well. Has claims.

4. STAR LEGACY (G Portelli) 4G 10:1-2-2 $46,300: Hung in in straight when sht nk 2nd of 8 (7) $6.00 56.5 Struff 1300m Hawkesbury 4yo+ Mdn Good(4) Oct 19. Taken back from wide barrier when 1¾ len win of 10 (8) $1.60F 59.0 Siberian Bull, Elusive Mission 1600m Gosford Midway Mdn Good(4) Nov 2. Swept to lead and raced clear to salute in superb fashion at Gosford last time out. Looks one of the main chances.

5. LEHNDORFF (Annabel Neasham) 4G 8:1-0-1 $32,800: Vetted - no abnormalities when 4½ len 8th of 11 (5) $6.50 57.5 Naval College 1800m Randwick-Kensington 3yo+ (Bm64) Soft(5) May 10. Slowly away when 2¼ len 7th of 8 (8) $10.00 57.5 Panic 1300m Newcastle Hcp (C1) Good(4) Nov 4. Ran home respectably at Newcastle first-up. Will only be fitter. In the mix.

6. ACCEBER (K J Parker) 4G 19:1-3-4 $100,415: Crowded near 800m when 8¾ len 8th of 10 (4) $7.00 58.0 Burning Need 1400m Kembla Grange (Bm64) Good(3) Oct 21. Checked near 1200m when 1½ len 5th of 10 (5) $15.00 54.5 Lalaguna 1400m Kembla Grange Hcp (C1) Soft(7) Nov 7. Wasn't all that far away here at latest. Place appeal only.

7. DONEGAL LIGHTS (P & M Cave) 5G 16:1-4-4 $63,930: Held up near turn when 2¼ len 5th of 8 (3) $5.50 58.5 Lyrical Beauty 1200m Canberra Hcp (C1) Good(4) Oct 20. Overraced middle stages, laid out near 50m when lg nk 2nd of 7 (3) $10.00 57.5 Ritzytwenties 1400m Goulburn Hcp (C1) Good(4) Nov 5. Finished well to place at Goulburn last start. Drawn off the track. Place.

8. BRAVE AGENDA (R & L Price) 3F 8:1-2-1 $67,725: Showed tactical speed for len 2nd of 7 (1) $2.45F 55.5 Hard Pick 1300m Hawkesbury Mdn Plate Good(4) Oct 19. Laid out near 100m when 1¾ len win of 9 (8) $3.00 52.0 Callistemon, Mulvader 1400m Kembla Grange 3yo Midway Mdn Heavy(8) Nov 7. Commanding winner in the wet here last outing. Fitter for two runs back. Up in distance now. Drawn to get a nice run. Must be considered.

9. MONOMAKH (Natalie Jarvis) 4M 11:1-3-1 $36,430: Wide throughout when len, ¼ len 3rd of 12 (12) $7.00 55.0 The Big Biig, Peruno 1650m Moruya Plate (C1) Good(4) Oct 19. Shifted in at start when ½ len win of 9 (8) $5.00 58.5 Tartana, Run Tommy Run 1600m Sapphire Coast Mdn Good(4) Nov 2. Quickened smartly to score at Sapphire Coast last time out. Keep safe.

10. TRENDY LASS (C Maher & D Eustace) 4M 4:1-0-0 $24,280: Held up in straight, vetted - no abnormalities when 3¼ len 5th of 8 (1) $8.00 57.5 Just Gisella 1300m Newcastle F&M Hcp (C1) Good(4) Oct 10. Reasonable effort 3¾ len 4th of 7 (6) $8.00 57.0 Ritzytwenties 1400m Goulburn Hcp (C1) Good(4) Nov 5. Battled on fairly at Goulburn at latest. Place claims.

11. AMIGOS NO MORE (Ross McConville) 4G 18:1-3-1 $67,650: Slowly away, keen when 4¾ len 4th of 6 (3) $3.50 52.0 Vegas Outlaw 1600m Kembla Grange Hcp (C1) Heavy(8) Oct 28. Kept fighting when lg nk 2nd of 6 (4) $8.50 55.0 Socrates 1600m Kembla Grange (Bm64) Soft(7) Nov 7. Closed intently to just miss here last start. Consider.

12. FLYING STEP (B K Cross) 5M 16:1-3-2 $62,980: Prominent ¾ len 2nd of 11 (8) $6.50 57.0 Fil 1600m Cootamundra Plate (C1) Good(3) Oct 1. Balanced up midfield when 2¾ len 4th of 10 (5) $7.00 59.0 Char 1800m Wagga (Bm58) Good(4) Oct 23. Freshened. Far from disgraced at Wagga last outing. Place preferred.

13. STORM DE LUNE (Ms D Poidevin-Laine) 5G 23:1-0-1 $33,460: On pace 6 len 6th of 7 (2) $31.00 59.0 Aethelflaed 2000m Kembla Grange 3yo+ (C1) Good(4) Oct 21. Caused interference, rider charged with careless riding when 6¼ len 5th of 6 (6) $31.00 59.0 Andalus 2000m Kembla Grange 3yo+ Plate (C1) Heavy(8) Nov 7. Coming off an average run in the wet here last time out. Appears tested.

RACE 8 5.45 1400M

1. JAMBEROO (Ms D Poidevin-Laine) 4G 8:2-0-1 $49,725: Taken back from wide barrier when 6½ len 7th of 8 (7) $71.00 57.5 Rebel Dean 1000m Kembla Grange Hcp (C1) Good(3) June 27. On the speed 2 len win of 8 (5) $26.00 57.5 Tulla Park, London 1200m Kembla Grange (Bm64) Soft(7) Nov 7. Won in easy fashion here first-up. Strips fitter. Has had success at this track. Good draw. Not out of this.

2. HERB (Benjamin Smith) 5G 17:1-3-3 $95,940: Overraced early stages, raced wide without cover, laid in in straight when 2 len, sht nk 3rd of 9 (8) $4.80 57.5 Serene Nic, All Machiavellian 1300m Kembla Grange 3yo+ (Bm68) Soft(7) Oct 28. Keen, held up near turn when 1¼ len 4th of 10 (3) $3.80 59.5 Lalaguna 1400m Kembla Grange Hcp (C1) Soft(7) Nov 7. Gave good account here at latest. Fitter third-up. Rates highly.

3. SAWREY (Ross McConville) 5G 13:1-5-2 $81,280: Kept grinding 3¼ len 6th of 12 (9) $9.00 54.5 Eye Pea Oh 1100m R'wick 3yo+ M'way-Bm72 Soft(5) Oct 28. Raced wide without cover when ½ nk 2nd of 10 (10) $5.50 59.0 Lalaguna 1400m Kembla Grange Hcp (C1) Soft(7) Nov 7. Right in the thick of it here last start. Nice gate. Major player.

4. DRESDEN (T J Bartley) 5G 15:3-2-1 $68,025: Raced wide without cover, keen when len win of 10 (9) $3.90 56.5 State Capital, Bay Street 1600m Grafton 4yo+ Hcp (C2) Good(4) July 12. Keen when 2¾ len 2nd of 10 (1) $2.70F 58.0 Sucrose 1600m Sapphire Coast (Bm66) Good(4) July 30. Primed for return with nk win Cosmic Field, Jack Duggan 1200m Beaumont barrier trial Good(4) Oct 24. First-up. Each-way.

5. BULLY FOR YOU (Ross McConville) 5G 26:3-4-4 $108,140: Laid out near turn when hd win of 10 (4) $20.00 56.0 Clear Choice, Miss Hades 1400m Kembla Grange (Bm64) Soft(7) Oct 28. Keen when lg nk, len 3rd of 6 (5) $7.00 58.0 Socrates, Amigos No More 1600m Kembla Grange (Bm64) Soft(7) Nov 7. Hit line intently from back of the field to place here last outing. Decent alley. Among the dangers.

6. CRYSTAL WATERS (Paul Murray) 6M 31:6-2-2 $140,140: Settled handy when 4¾ len 8th of 10 (6) $15.00 57.0 Charlemagne 1400m Kembla Grange (Bm68) Good(3) July 1. Crowded at start, eased near 600m, eased near 200m when 3¼ len 4th of 9 (7) $21.00 56.0 Serene Nic 1300m Kembla Grange 3yo+ (Bm68) Soft(7) Oct 28. Wasn't all that far away here first-up. Wide alley is a concern. One for multiples.

7. MANCCONI (B M Lazzarini) 6G 40:4-5-5 $152,175: Forwardly placed 2 len 4th of 10 (6) $20.00 58.5 Burning Need 1400m Kembla Grange (Bm64) Good(3) Oct 21. Positioned midfield when 3½ len 6th of 8 (6) $6.50 58.5 Jamberoo 1200m Kembla Grange (Bm64) Soft(7) Nov 7. Fair effort without threatening here last time out. Place hope.

8. NOVEMBER FALLS (Mitchell Beer) 4M 9:3-1-0 $55,580: Rounded up opposition to score ½ len win of 10 (5) $5.50 55.5 Underpants, Real Gun 1175m Albury Hcp (C3) Soft(7) Oct 7. Hampered at start, raced wide without cover when 4¼ len 5th of 9 (6) $7.00 56.5 Serene Nic 1300m Kembla Grange 3yo+ (Bm68) Soft(7) Oct 28. Good win two starts back at Albury. Has come up with a horror draw. One for exotics.

9. HASTY DUCHESS (Joseph Ible) 6M 16:2-1-0 $73,075: Began awkwardly when 6½ len 9th of 12 (4) $21.00 58.0 Ruban Bleu 1500m Kembla Grange (Bm64) Heavy(8) April 26. Slowly away when 5¼ len 7th of 9 (2) $13.00 57.0 Wilkshire 1200m Nowra (Bm66) Good(3) Oct 15. Freshened. Place appeal only.

10. SHAKA ROCK (Ms T Bateup) 7G 35:5-2-6 $131,860: Raced three wide when lg nk, lg nk 3rd of 9 (7) $10.00 55.5 Thistledo, Invincible Dash 1600m Cootamundra Cootamundra Cup Good(3) Oct 1. Settled midfield when 2¼ len 6th of 8 (6) $6.50 53.5 Strobing 1600m Taree Open (Bm84) Good(4) Oct 20. Freshened. Drawn poorly. Can't have.

11. UNDERGROUND MUSIC (Mitchell Beer) 7M 16:3-3-1 $96,125: Inconvenienced in straight when ¾ len 4th of 8 (4) $5.50 55.0 Northernero 1300m Wagga (Bm74) Good(4) Oct 14. Battled away for 2¼ len 4th of 7 (3) $7.00 56.0 Mosgold 1300m Goulburn F&M Hcp (C3) Good(4) Nov 5. Looking to others.

12. CHARLIE'S LAW (G McFarlane) 8G 58:5-5-8 $154,030: Took up a midfield position when 6¼ len 10th of 12 (5) $61.00 55.0 Two Up 1500m Newcastle 5yo+ (Bm64) Good(4) Sept 16. Wide early stages when ½ nk, ½ len 3rd of 9 (8) $17.00 59.0 Bakerloo, Legal Challenge 1350m Beaumont (Bm58) Good(4) Oct 30. Veteran galloper. Found line well to place at Beaumont last outing. Place.

13. BRAVE AGENDA (R & L Price) 3F 8:1-2-1 $67,725: Rolled along in front first-up len 2nd of 7 (1) $2.45F 55.5 Hard Pick 1300m Hawkesbury Mdn Plate Good(4) Oct 19. Laid out near 100m when 1¾ len win of 9 (8) $3.00 52.0 Callistemon, Mulvader 1400m Kembla Grange 3yo Midway Mdn Heavy(8) Nov 7. Ridden confidently and got the job done here last time out. Getting fitter. Favourably drawn. In the mix.

GALLOPS LEGEND: t Won at track. **c** Won here this distance. **d** Won this distance on another course. **w** Won on rain affected going. **n** Won at night. **s** Spell of three months. **b** Beaten favourite last start. **h** Home track. **D** Disqualified. **F** Fell. P Pulled up. **L** Lost rider.

FRIDAYform

GUNDAGAI GALLOPS SATURDAY PH

DAILY DOUBLE 5 & 7 **E/QUAD** 1, 2, 3, 4 **TREBLE** 5, 6, 7 **QUADRELLA** 4, 5, 6, 7 **TRACK:** GOOD (4) **RAIL:** TRUE

1 1.56 XXXX Gold Handicap 1000m

Maiden. Apprentices can claim $30,000

No	Form	Horse	Jockey	Wgt	Rtg	Price
1	30s3	**BABALOLA** (10)	Ms F Sandkuhl (a1.5)	59	89	14.00
2	7	**BUCKLE UP SHAFT** (1)	P Boudvillain	58	78	18.00
3	0	**JACKABRAE LAD** (6)	N Heywood	58	78	12.00
4		**ONEFORIAN** (3)	B Owen	57.5	88	*2.20
5	6	**BERYL MINE** (5)	D Budler (a)	57	82	16.00
6	7	**SNICON** (9)	J Barrett (a1.5)	56	83	14.00
7	745s2	**IMPENDING LOVE** (8)	B Ward	55.5	100	4.00
8	987	**GURTY** (4)	Ms K Nisbet	55	82	14.00
9	64645	**RED CARD ROSIE** (7)	Ms T Worsnop (a2)	55	91	10.00
10	50s3	**SINGLE BEAT** (2)	Q Krogh	55	90	16.00

ONEFORIAN, Impending Love, Red Card Rosie, Jackabrae Lad

2 2.31 Hahn Super Dry Handicap 1400m

Maiden. Apprentices can claim $27,000

No	Form	Horse	Jockey	Wgt	Rtg	Price
1	22256	**SHEETICE** b (8)	Ms O Chambers (a2)	61	93	*2.40
2	252	**RUPERTS RED ROCKET** (1)	J Duffy	60	100	4.00
3	s6734	**SEPARATIST** (2)	N Heywood	58	100	4.80
4	3s55	**FLYING JEWEL** (6)	Q Krogh	56.5	96	10.00
5	00s	**JEUNETOS** (9)	J Martin	55.5	76	26.00
6	66056	**BELLE OF BELAURA** h (3)	S Miller	55	85	26.00
7	92550	**DREAMTIME LEGEND** (7)	J Mallyon	55	93	34.00
8	36055	**GEEZ LOUISE** (4)	J Barrett (a1.5)	55	98	14.00
9	07s94	**LIGHTENING BLAZE** (10)	Ms K Nisbet	55	96	26.00
10	43s68	**MANHATTAN VALLEY** (12)	Ms H Durnan (a2)	55	93	34.00
11	94577	**MISS WHITE** (11)	D Beasley	55	92	16.00
12	6	**MISSILE LOVE** (5)	D Budler (a)	55	85	34.00

SHEETICE, Ruperts Red Rocket, Separatist, Flying Jewel

3 3.06 Mitch Goodsall Plate 1800m

Class 1/Maiden SW. Apprentices can claim $27,000

No	Form	Horse	Jockey	Wgt	Rtg	Price
1	43514	**DODGEBALL** (9)	Q Krogh	59	86	9.50
2	68132	**JIMMY NAILS** (1)	J Innes Jnr	59	94	*3.80
3	21822	**JOSHUA** b (2)	J Martin	59	96	5.00
4	69102	**RED HILL** wb (7)	Ms K Nisbet	59	90	18.00
5	10875	**WILD BUCKEROO** h (5)	Ms T Worsnop (a2)	59	81	21.00
6	07800	**FIFI GIRL** (8)	Ms H Durnan (a2)	57	77	34.00
7	s5516	**PENICHE** (6)	S Miller	57	81	11.00
8	0s235	**WHISKER TO WHISKER** w (11)	N Heywood	57	100	10.00
9	77s47	**JOEY BEN** (3)	J Duffy	56.5	82	12.00
10	93032	**LUNA ANGEL** (4)	Ms O Chambers (a2)	55	91	6.00
11	64224	**RUFF** (10)	Ms H Williams (a)	55	90	5.50

JIMMY NAILS, Joshua, Ruff, Luna Angel

4 3.41 Jim, Tess & Jamie Irving Mem. 1000m

Class 2. Apprentices can claim $29,000

No	Form	Horse	Jockey	Wgt	Rtg	Price
1	17s28	**ALLABOUTROY** dw (8)	D Beasley	60.5	99	5.00
2	1351	**ARTHUR THE GREAT** d (2)	N Heywood	60.5	98	*3.40
3	217s8	**TORONTO RAIN** (3)	J Duffy	56.5	100	12.00
4	761s1	**WARRIOR'S KISS** dw (10)	J Innes Jnr	56.5	96	8.00
5	14s62	**MISS BELGIUM** dw (1)	Ms K Nisbet	56	97	14.00
6	21s4	**DOOGAN'S DESIGN** d (6)	S Miller	55.5	94	10.00
7	10s93	**INTENSE EFFORT** dw (4)	B Ward	55.5	98	12.00
8	1381	**SUPER SUNNY SEEYA** dw (7)	J Lyon	55.5	100	10.00
9	47681	**MARTHA LAVINIA** d (9)	Ms H Durnan (a2)	55	96	18.00
10	528s4	**REDNECK PRINCESS** db (5)	Ms A Warren (a3)	55	97	6.00

ARTHUR THE GREAT, Allaboutroy, Redneck Princess, Warrior's Kiss

5 4.21 Valley Vista Poll Dorsets 1180m

Benchmark 58. Apprentices can claim $30,000

No	Form	Horse	Jockey	Wgt	Rtg	Price
1	8s441	**PATRIKA GOLD** d (13)	Scratched	64		–
2	s1656	**ANNUAL** dw (3)		63.5	90	4.00
3	765s8	**CHAMPIONS LEAGUE** w (14)	J Barrett (a1.5)	62	85	16.00
4	20663	**VAAROOM** w (6)	J Innes Jnr	60	91	8.00
5	149s9	**VERY SHAMUS** w (4)	Scratched	60		–
6	321s8	**DIAMOND CARAT** tw (1)	D Beasley	59.5	87	18.00
7	65376	**TOUGH JAMES** tw (12)	Ms T Worsnop (a2)	59.5	79	4.50
8	19s22	**SUNSHINE REGGAE** tw (5)	Ms O Chambers (a2)	58.5	95	*3.60
9	0s060	**DIAMONDS GALORE** w (10)	P Boudvillain	58	83	21.00
10	7447s	**ZARIZ NO WATER** tw (8)	Ms K Nisbet	56.5	76	14.00
11	98835	**DANCING WITH KITTY** dw (2)	Ms F Sandkuhl (a1.5)	55	91	16.00
12	23304	**CRACKING DAWN** (7)	J Duffy	55	86	18.00
		EMERGENCIES				
13	s51s4	**ALL ASTERN** dw (9)	B Owen	58.5	99	8.50
14	241	**I AM XTRAVAGANT** d (11)	Scratched	58.5		–

SUNSHINE REGGAE, Annual, Tough James, Vaaroom

1. PATRIKA GOLD (Ms D Scott) 6M 9:3-0-0 $43,575: Rolled along in front 2¼ len 4th of 8 (4) $11.00 58.5 Calmer Karma 1200m Wagga (Bm66) Good(3) Oct 23. Posted 7¾ len win of 5 (4) $2.10F 59.0 Pretty Extreme, Captain Corelli 1200m Tumut (Bm58) Good(3) Nov 4. Convincing winner in similar company at Tumut at latest. Usually prominent. In the mix. **SCRATCHED.**
2. ANNUAL (M Petrovic) 6M 37:5-5-6 $117,490: Battled away for 1¾ len 5th of 7 (3) $5.50 61.5 Fantini 920m Moruya (Bm58) Good(4) Oct 19. Slowly away when 3½ len 6th of 7 (3) $12.00 55.0 Major Time 1000m Queanbeyan Open (Bm85) Good(3) Oct 29. Wasn't all that far away at Queanbeyan last start. Nice gate. Can play a role.
3. CHAMPIONS LEAGUE (A D Bourke) 5G 21:3-1-2 $76,715: Beaten but not disgraced when 3¼ len 5th of 12 (11) $26.00 59.5 Frisson 1300m Canberra (Bm65) Soft(6) May 19. Became unbalanced when 6 len 8th of 10 (3) $17.00 60.0 Best Intent 1000m Canberra (Bm60) Soft(5) Sept 15. Back from a let-up. Just battled home in similar grade at Canberra first-up. Has come up with a horror draw. One for exotics.
4. VAAROOM (K R Dryden) 5G 23:2-4-2 $58,260: Blundered at start when 3¼ len 6th of 11 (9) $8.50 59.5 Vella Magic 1200m Canberra (Bm60) Soft(6) Oct 6. Slowly away when nk, 2 len 3rd of 9 (6) $10.00 60.0 Fairness Is Best, Manzoni 1425m Moruya (Bm58) Good(4) Oct 19. Freshened. Closed intently from well back to place at Moruya last outing. In the mix.
5. VERY SHAMUS (P McVicar) 6M 31:3-1-4 $66,920: Not flash in 4½ len 9th of 10 (1) $5.50 52.0 Jabali Ridge 1100m Kerang (Bm64) Soft(5) April 8. Began awkwardly when 5¼ len last of 9 (3) $21.00 55.5 Gulf Of Aden 1000m Corowa Hcp (C3) Good(3) Nov 6. SCRATCHED.
6. DIAMOND CARAT (Michael Travers) 5M 27:3-1-3 $71,825: Blundered at start when 4½ len win of 8 (7) $2.20F 55.0 Hurricane Coni, Winchester Rifle 1400m Gundagai Hcp (C2) Heavy(9) Aug 8. On return from break finished 4¼ len 8th of 9 (8) $26.00 55.5 Gulf Of Aden 1000m Corowa Hcp (C3) Good(3) Nov 6. Place appeal only.
7. TOUGH JAMES (Garry Worsnop) 7G 47:5-4-7 $94,155: Overraced middle stages when 4½ len 7th of 9 (3) $4.80 58.5 Blessed Award 1400m Gundagai (Bm58) Heavy(10) Sept 10. Began awkwardly, eased near 100m when 4¾ len 6th of 8 (3) $4.20 58.0 Mooshaka 900m Albury (Bm58) Soft(7) Nov 10. 2kg claimer engaged. Has had success at this track. Has claims.
8. SUNSHINE REGGAE (T R Martin) 4M 8:1-2-2 $31,875: Led them up for ¾ len 2nd of 10 (5) $9.00 57.5 Soul Lady 1200m Queanbeyan (Bm58) Good(4) Oct 29. Keen when 1¾ len 2nd of 7 (7) $4.40 58.0 Feel The Magic 1200m Goulburn Hcp (C1) Good(4) Nov 11. On a quick back-up. Ready to win. Found line well to place at Goulburn last time out. Getting fitter. Commands respect.
9. DIAMONDS GALORE (Ms E Longmire) 5M 18:3-2-1 $57,205: Began awkwardly when 3½ len 6th of 9 (1) $21.00 57.0 Aquarter 1000m Quirindi (Bm58) Good(3) Aug 29. Didn't offer much when 7 len 11th of 12 (7) $101.00 56.0 Our Boy Ollie 1000m Muswellbrook (Bm66) Good(4) Sept 12. Had the benefit of lg nk, ½ len 3rd Lady Kah, Taxpayer 800m Goulburn barrier trial Good(4) Nov 11. Returning from let-up. Formerly with G A O'Brien. Coming off an average run in stronger class at Muswellbrook at latest. Drawn poorly. Looking to others.
10. ZARIZ NO WATER (T J Wilson) 6G 33:3-4-1 $67,410: Balanced up midfield when 2½ len 4th of 10 (3) $19.00 57.0 Defcon One 1650m Moruya (Bm58) Good(4) July 14. Failed to fire 7¾ len 7th of 10 (3) $21.00 55.5 Sucrose 1600m Sapphire Coast (Bm66) Good(4) July 30. Prepared for this with sht nk, lg hd 3rd Miss Stalwart, Kermando 900m Queanbeyan barrier trial Soft(6) Nov 13. Resuming. Place.
11. DANCING WITH KITTY (P McVicar) 6M 33:3-3-7 $62,730: Began awkwardly when 1¾ len, ½ len 3rd of 7 (2) $9.00 55.0 Daly Heads, Persian Dancer 1175m Albury Hcp (C3) Good(4) Oct 28. Slowly away when 3¾ len 5th of 10 (1) $41.00 54.0 Nolan 1000m Echuca 3yo+ (Bm58) Good(4) Nov 7. Fair effort without threatening at Echuca last start. Place claims.
12. CRACKING DAWN (Martin Stein) 8M 69:2-12-11 $116,365: Found rivals too strong 18½ len last of 11 (10) $4.00 58.5 Garros 1600m Berrigan (Bm50) Soft(7) Aug 26. Sound when 3¼ len 4th of 8 (6) $41.00 55.0 Mooshaka 900m Albury (Bm58) Soft(7) Nov 10. Ran home respectably at Albury last outing. Place preferred.
13. ALL ASTERN (N J Olive) 4M 4:1-0-1 $29,550: Showed early speed in 1¼ len win of 13 (12) $3.80 55.0 How Do You Sleep, My Girona 1200m Canberra Fedral Mdn Soft(5) Mar 13 (2022). Struck interference at start when 2¾ len 4th of 8 (4) $4.40 57.5 Direct Fire 1000m Sapphire Coast Hcp (C1) Good(4) Nov 2. Battled on fairly at Sapphire Coast first-up. Strips fitter. Keep safe.
14. I AM XTRAVAGANT (Darrell Burnet) 3G 3:1-1-0 $21,775: Raced wide without cover when 1¾ len 4th of 11 (6) $8.00 57.5 Swift Enuff 1000m Wagga Mdn Good(4) Oct 14. Blundered at start when 2½ len win of 10 (1) $2.60 57.5 Bobotov, Kurokaren 1200m Wagga Mdn Plate Good(4) Nov 3. SCRATCHED.

6 5.01 Gundagai Dist. Serv. Hair Of The Dog Cup 1800m

Benchmark 66. Apprentices can claim $34,000

No	Form	Horse	Jockey	Wgt	Rtg	Price
1	524s2	**OCEANS OF STANIMA** dw (4)	Ms A Warren (a3)	63	96	6.00
2	10146	**RADIOHEAD** w (11)	B Ward	61.5	92	12.00
3	21112	**NORTHERN TAHNEE** (6)	J Martin	59.5	92	4.80
4	24411	**DALY HEADS** (9)	Ms T Worsnop (a2)	58.5	91	5.50
5	2s754	**LUMBER DREAM** d (1)	D Beasley	58.5	89	12.00
6	33163	**PRINCESS NEFERTITI** w (7)	N Heywood	58.5	100	*4.20
7	s7161	**BURGUNDY GIRL** w (2)	B Owen	57.5	90	10.00
8	s8271	**AVALICIOUS** w (5)	J Mallyon	56.5	85	12.00
9	9s805	**HORACE** w (10)	Ms K Nisbet	56	86	16.00
10	5s284	**LES GOH** w (3)	J Barrett (a1.5)	55.5	82	21.00
11	4s636	**NOTHING'S SACRED** w (8)	D Budler (a)	55	78	18.00

PRINCESS NEFERTITI, Northern Tahnee, Daly Heads, Oceans Of Stanima

1. OCEANS OF STANIMA (Ben Brisbourne) 7G 26:5-3-1 $95,882: Safely held in 4½ len 4th of 7 (1) $17.00 56.0 Khoekhoe 2100m Sandown-Lakeside 3yo+ (Bm78) Soft(7) May 21. Resumed with 1¾ len 2nd of 5 (5) $6.00 60.0 Mr Metrics 1600m Albury (Bm66) Good(4) Oct 28. Closed from well back to fill the minors at Albury first-up. Fitter. Consider.
2. RADIOHEAD (M J Smith) 7G 20:4-4-1 $109,620: Taken back from wide barrier, vetted - no abnormalities when 6¾ len 4th of 9 (7) $26.00 56.0 Snowman 1800m R'hill 3yo+ (Bm72) Good(4) Sept 27. Fair effort in 2½ len 6th of 7 (3) $10.00 57.5 Rise To It 2000m Hawkesbury 3yo+ (Bm68) Good(4) Oct 19. Freshened. Far from disgraced at Hawkesbury last time out. Not out of this.
3. NORTHERN TAHNEE (Craig Weeding) 4G 17:4-4-2 $73,535: Sent forward when len win of 8 (3) $3.80F 56.5 Francesco Ben, Will To Excel 2500m Wagga 3yo+ (Bm66) Good(4) Oct 14. Worked to front when 2 len 2nd of 9 (7) $6.50 56.5 Mr Fabulous 3200m Wagga (Bm74) Good(4) Nov 3. On pace but outgunned late at Wagga at latest. Should find this a bit easier. Among the main chances.
4. DALY HEADS (K A Davison) 5G 28:4-4-2 $92,270: Forwardly placed 1¾ len win of 7 (3) $3.50 56.5 Persian Dancer, Dancing With Kitty 1175m Albury Hcp (C3) Good(4) Oct 28. Sped to lead when len win of 6 (3) $3.30 58.0 Wannabeapoodle, Old Gregg 1600m Corowa (Bm58) Good(3) Nov 6. Led and repelled challengers to score in weaker class at Corowa last start. 2kg claimer engaged. Ready for this trip now. Each-way.
5. LUMBER DREAM (R T Waters) 6G 25:4-4-4 $105,635: No match when 4½ len 5th of 9 (6) $51.00 55.0 Cliff House 1600m Canberra (Bm75) Good(4) Oct 20. Kept trying 1¾ len 4th of 8 (1) $12.00 59.0 Outahand 1600m Goulburn (Bm66) Good(4) Nov 5. Worked home okay to finish close to placegetters last outing. Knockout chance.
6. PRINCESS NEFERTITI (Ben Brisbourne) 5M 10:2-0-7 $50,670: Overraced early, middle stages when 2¾ len 6th of 8 (8) $3.40 59.0 Makusha 1600m Echuca 3yo+ (Bm64) Good(4) Oct 19. Keen when len, ½ nk 3rd of 7 (6) $7.00 58.0 Miss Moonshine, Vivacious Award 1600m M Valley 3yo+ F&M (Bm70) Good(3) Nov 3. Let down well from back of the pack to place at Moonee Valley last time out. Meeting easier opposition here. Up in distance now. Include among the better chances.
7. BURGUNDY GIRL (K R Dryden) 5M 20:4-1-5 $75,655: Reasonable effort 3¾ len 6th of 10 (10) $7.00 56.5 Char 1800m Wagga (Bm58) Good(4) Oct 23. Landed ¼ len win of 7 (7) $5.50 58.5 Australian Harbour, Poker Dice 2000m Canberra (Bm60) Good(4) Nov 7. Good, determined win from off the pace at latest. Can figure here.
8. AVALICIOUS (C Lundholm) 5M 25:3-5-3 $99,330: Positioned midfield when 3¾ len 7th of 11 (10) $4.60 59.0 Distinctive Glory 1400m Tamworth (Bm58) Good(4) Oct 13. Took up the running when sht ½ hd win of 8 (8) $3.80 58.5 Seaside Sandy, Destiny's Son 1600m Wellington (Bm58) Good(4) Oct 30. Led and just lasted at Wellington last start. In the mix.
9. HORACE (K P Weir) 5G 13:2-1-0 $25,346: Eased near 1400m, overraced near 1000m when 10¾ len 12th of 13 (4) $61.00 59.0 Riproar 1500m Bendigo 3yo+ Hcp (64) Good(4) Sept 14. Well beaten 16¼ len last of 5 (2) $5.00 58.0 Patrika Gold 1200m Tumut (Bm58) Good(3) Nov 4. Struggling to make an impression. One for multiples.
10. LES GOH (B Joseph & P & M Jones) 5M 17:2-3-3 $66,450: Not flash in 7¼ len 8th of 10 (9) $14.00 56.0 Owl Witness 1400m Canberra (Bm65) Good(4) Oct 20. Raced three wide when 3¼ len 4th of 7 (1) $14.00 54.0 King Of Hearts 1600m Goulburn Hcp (C2) Good(4) Nov 5. Others better.
11. NOTHING'S SACRED (Ben Blay) 6G 29:2-6-3 $80,940: Taken back from wide barrier when sht hd, 3¾ len 3rd of 8 (7) $21.00 55.0 Crystal Chief, Rematch 1500m Muswellbrook (Bm66) Good(4) Oct 23. Laid out in straight when 3¼ len 6th of 8 (3) $7.00 55.0 Outahand 1600m Goulburn (Bm66) Good(4) Nov 5. Fair effort without threatening at Goulburn last time out. Place hope.

7 5.36 RSM Australia 1180m

Class 1. Apprentices can claim $27,000

No	Form	Horse	Jockey	Wgt	Rtg	Price
1	66s73	**ENVEEO** w (4)	N Souquet	59	90	16.00
2	s0266	**CONTANTI** d (9)	P Boudvillain	58.5	90	12.00
3	226s7	**MOUNT WARNING** w (5)		58.5	99	7.00
4	213s3	**RIVER FROST** (6)		58.5	95	11.00
5	677s2	**BOLD TRIUMPH** d (15)	Scratched	57.5		–
6	46610	**FUTURISTIC** dtcw (11)	J Lyon	57.5	91	12.00
7	s51s4	**ALL ASTERN** dw (10)		57	99	4.00
8	241	**I AM XTRAVAGANT** d (3)	N Heywood	57	98	*3.80
9	1	**STURN WORDS** d (8)		56.5	90	18.00
10	1s	**YOU'RE ON MUTE** (14)	Scratched	55		–
11	67232	**PROMETIO MAS** b (1)	D Beasley	55	91	6.50
12	732s7	**WHITE FOOT** d (12)	Scratched	55		–
		EMERGENCIES				
13	49481	**LUSCIOUS** d (7)		55	91	21.00
14	s3606	**GEORGIE'S MANTRA** dw (13)		55	75	34.00
15	52536	**WATERMELON WINE** dw (2)	Ms T Worsnop (a2)	55	77	51.00

I AM XTRAVAGANT, All Astern, Mount Warning, River Frost

1. ENVEEO (Martin Stein) 5G 5:1-0-1 $19,225: Slowly away when 3 len 7th of 9 (1) $26.00 59.0 Arthur The Great 1000m Albury Hcp (C1) Good(4) Oct 28. Slowly away when ¾ len, hd 3rd of 12 (2) $16.00 59.0 Ima Guru, Turoar 1175m Albury Hcp (C1) Soft(6) Nov 10. Finished solidly to place at Albury at latest. One for exotics.
2. CONTANTI (Geoffrey Crothers) 5G 12:1-2-2 $45,260: Slowly away when 4¼ len 6th of 12 (12) $11.00 57.0 Vienna Vixen 1200m Moe 3yo+ (Bm58) Soft(7) Sept 12. Kept grinding 2½ len 6th of 7 (2) $6.50 59.0 Dorami 1300m Canberra Hcp (C1) Good(4) Nov 7. Ran home respectably at Canberra last start. Keep safe.
3. MOUNT WARNING (Mitchell Beer) 4M 8:1-3-0 $52,650: Checked near 600m, vetted - no abnormalities when 5¼ len 6th of 8 (6) $8.00 56.5 Rebel Dean 1000m Kembla Grange Hcp (C1) Good(3) June 27. In season when 6¾ len 7th of 8 (6) $5.50 59.0 Direct Fire 1000m Sapphire Coast Hcp (C1) Good(4) Nov 2. Went to line only fairly this level at Sapphire Coast first-up. Will only be fitter. Among the dangers.
4. RIVER FROST (Mitchell Beer) 4G 12:1-1-4 $36,650: Found the lead when ½ len, ¾ len 3rd of 11 (2) $2.30F 60.5 Kulina, Daly Heads 1000m Narrandera Hcp (C1) Good(3) June 17. Got home nicely to run len, ½ len 3rd of 9 (2) $19.00 57.0 Arthur The Great, Bluegrass Bijoux 1000m Albury Hcp (C1) Good(4) Oct 28. Ran on well to place at Albury first-up. Place appeal only.
5. BOLD TRIUMPH (C D Widdison) 5G 14:1-4-2 $44,250: Settled midfield when 4¾ len 7th of 12 (9) $7.00 58.5 Mighty Feat 1400m Narrandera Hcp (C1) Soft(5) June 25. First-up finished ½ nk 2nd of 7 (6) $2.60 57.0 Laurel Hill 1200m Wagga Hcp (C1) Good(4) Nov 3. Right in the thick of it at Wagga first-up. Strips fitter. Looks one of the main chances. **SCRATCHED.**
6. FUTURISTIC (R P Wellington) 4G 9:1-2-0 $35,450: Laid in concluding stages when ½ nk win of 8 (5) $3.50 59.0 Pure Platinum, Call Me The Breeze 1180m Gundagai Mdn Heavy(10) Sept 10. Held up concluding stages when 5¾ len 11th of 13 (1) $11.00 59.0 Sweet Bella 1400m Albury Hcp (C1) Soft(7) Oct 7. Freshened. Average effort in similar class at Albury last outing. Not out of this.
7. ALL ASTERN (N J Olive) 4M 4:1-0-1 $29,550: Showed tactical speed for 1¼ len win of 13 (12) $3.80 55.0 How Do You Sleep, My Girona 1200m Canberra Fedral Mdn Soft(5) Mar 13 (2022). Struck interference at start when 2¾ len 4th of 8 (4) $4.40 57.5 Direct Fire 1000m Sapphire Coast Hcp (C1) Good(4) Nov 2. Battled on fairly at Sapphire Coast first-up. Fitter. In the mix.
8. I AM XTRAVAGANT (Darrell Burnet) 3G 3:1-1-0 $21,775: Raced wide without cover when 1¾ len 4th of 11 (6) $8.00 57.5 Swift Enuff 1000m Wagga Mdn Good(4) Oct 14. Blundered at start when 2½ len win of 10 (1) $2.60 57.5 Bobotov, Kurokaren 1200m Wagga Mdn Plate Good(4) Nov 3. Commanding winner in weaker company at Wagga last time out. Pacy. Ideally drawn. Key player.
9. STURN WORDS (B Joseph & P & M Jones) 3G 1:1-0-0 $25,325: Scored 1½ len win of 11 (2) $21.00 57.5 Laguna Seca, Tokyo Ice 1200m Goulburn Mdn Good(4) Nov 5. Showed a fine turn of foot to score convincingly at Goulburn debut. Place.
10. YOU'RE ON MUTE (Darrell Burnet) 4M 1:1-0-0 $6400: Recorded 1¼ len win of 8 (5) $1.80F 58.0 Destiny's Prophet, Dubai Oak 1050m Leeton Mdn Good(4) April 22. SCRATCHED.
11. PROMETIO MAS (K R Dryden) 5G 19:1-2-6 $39,595: Ran home solidly for sht nk, len 3rd of 8 (8) $10.00 55.0 Lyrical Beauty, Breakaway Week 1200m Canberra Hcp (C1) Good(4) Oct 20. Rolled along in front len 2nd of 7 (3) $3.30F 55.0 Dorami 1300m Canberra Hcp (C1) Good(4) Nov 7. On pace and boxed on to fill the minors at Canberra at latest. Decent alley. Can play a role.
12. WHITE FOOT (Shane Bloomfield) 7M 15:1-1-2 $28,850: Made up good ground when len 2nd of 11 (3) $6.00 58.5 Lace And Whiskey 1200m Narrandera (Bm50) Good(3) June 17. On return from break finished 3¾ len 7th of 11 (4) $31.00 55.0 Love Shuck 1200m Wagga Hcp (C2) Good(4) Oct 14. Freshened. Badly drawn. Looks tested here.
13. LUSCIOUS (Michael Travers) 4M 8:1-0-0 $13,340: Prominent 5½ len 8th of 10 (10) $14.00 55.0 Hanging Rock 1175m Albury Mdn Good(4) Oct 28. Knuckled down well to score ¾ len win of 7 (4) $4.00 57.0 Daicos, Star In The Mist 1200m Tumut Mdn Good(3) Nov 4. Rises in class. Not likely.
14. GEORGIE'S MANTRA (R T Waters) 5M 17:1-1-3 $32,610: Checked near 300m when 9½ len 10th of 12 (10) $41.00 55.0 Gold Tracker 1300m Wagga Hcp (C1) Good(3) Oct 23. Didn't offer much when 5¾ len 6th of 8 (6) $6.00 57.0 Tyrol 1400m Tumut (Bm50) Good(3) Nov 4. Awkwardly drawn. Cannot entertain.
15. WATERMELON WINE (Ms D Prest) 7G 35:2-2-4 $23,555: Honest when sht nk, 3 len 3rd of 6 (2) $8.00 59.0 Real Salty, Hell Right 1100m Harden 3yo+ Pic (Cl B) Firm(2) Oct 28. Began awkwardly when 3¼ len 6th of 8 (3) $101.00 55.0 Rare Beauty 1000m Goulburn (Bm50) Soft(5) Nov 11. Rank outsider.

Gundagai Gear Changes

RACE 1: (2) Buckle Up Shaft blindfold on first time; (4) Oneforian pre-race ear muffs on first time, gelded, lugging bit on first time; (10) Single Beat pre-race ear muffs on first time **RACE 2:** (4) Flying Jewel blinkers on first time; (5) Jeunetos gelded; (7) Dreamtime Legend tongue-tie on again **RACE 3:** (2) Jimmy Nails winkers on first time; (3) Joshua blinkers off first time; (7) Peniche front concussion plates on first time; (8) Whisker To Whisker blinkers off again, winkers on first time **RACE 4:** (1) Allaboutroy blinkers off first time; (7) Intense Effort front concussion plates on first time **RACE 5:** (7) Tough James front concussion plates on first time; (9) Diamonds Galore barrier blanket off first time, nose roll on first time, tongue-tie off first time **RACE 6:** (9) Horace tongue-tie off first time, winkers off again; (10) Les Goh winkers on first time **RACE 7:** (2) Contanti blinkers on first time; (3) Mount Warning blinkers on again, winkers off first time

BATHURST GALLOPS SATURDAY ER

DAILY DOUBLE 4 & 6 **E/QUAD** 1, 2, 3, 4 **TREBLE** 4, 5, 6 **QUADRELLA** 3, 4, 5, 6

TRACK: GOOD (4) **RAIL:** OUT 2M FROM THE 1200M-400M, CUTAWAY APPLIES, TRUE FOR THE REMAINDER

1 1.49 Uncle Al's Bucks Tour Plate 2000m

Class 1/Maiden SW. Apprentices can claim $16,000

No	Form	Horse	Jockey	Wgt	Rtg	Price
1	3s899	**MINI MAYA** w (7)	Ms C Ings	57	79	18.00
2	89795	**HILLBILLY PICKIN'** (3)	J Pracey-Holmes	56.5	84	4.00
3	s7682	**LITTLE OUTLAW** (2)	B Cray	56.5	100	*2.20
4	94340	**SULMAHER** (1)	C Gallagher	56.5	90	41.00
5	99996	**DARK LEVER** (4)	A Cavallo	55	91	67.00
6	94756	**MANDALONG STARZ** (6)	S Lisnyy	55	89	2.60
7	25s00	**ORNE** h (5)	Ms A Stanley	55	94	11.00

LITTLE OUTLAW, Mandalong Starz, Hillbilly Pickin', Orne

2 2.24 GP Punters Plate 1100m

Maiden SW. Apprentices can claim $16,000

No	Form	Horse	Jockey	Wgt	Rtg	Price
1	74779	**DUSTY RUBBLE** (5)	A Cavallo	59	65	51.00
2	65374	**JUST WAI** (4)	Ms E Ly (a3)	59	96	6.00
3		**BAYEAUX** h (1)	J Pracey-Holmes	57.5	72	4.50
4	s336s	**FAMEUX** (6)	C Gallagher	57.5	100	*2.30
5		**PANTSMAN** (7)	Ms J Presits (a1.5)	57.5	69	11.00
6	7s	**LONG MEMORY** (3)		57	92	3.50
7	38s98	**NO POCKETS** (2)		57	73	26.00

FAMEUX, Long Memory, Bayeaux, Just Wai

3 2.59 Dean Robinson's Farewell 1400m

Class 1. Apprentices can claim $16,000

No	Form	Horse	Jockey	Wgt	Rtg	Price
1	41	**FLETCHLO** twh (5)	C Gallagher	59	100	*2.60
2	15732	**A POUND OF SALT** dtc (4)	Ms A Stanley	58.5	91	3.80
3	8s686	**CHESTERAY** w (2)	Ms J Presits (a1.5)	58	84	15.00
4	92315	**VIRTUAL LEGEND** h (7)	S Lisnyy	55	88	4.00
5	66814	**INESSA** dh (8)	Scratched	55		–
6	47592	**SHADES OF MAGIC** dw (3)	A Cavallo	55	93	6.00
7	s8979	**FIVE FEET APART** tw (1)	Ms C Ings	55	87	101.00
8	15729	**MISTA SOCK** d (6)	J Barrie (a2)	55	90	51.00

FLETCHLO, A Pound Of Salt, Virtual Legend, Shades Of Magic

1. FLETCHLO (Ms G Williams) 4G 2:1-0-0 $16,475: Slowly away when 4¾ len 4th of 8 (8) $11.00 59.0 Lyrical Beauty 1200m Goulburn Mdn Good(4) Oct 3. Came from second half of field for sht nk win of 8 (7) $3.00 59.0 Mike, Feimazuo 1200m Bathurst Mdn Soft(5) Oct 27. Freshened. Charged late to get up in final bounds here last outing. Up in distance now. Take beating.
2. A POUND OF SALT (Peter W Stanley) 4G 6:1-1-1 $27,100: Slowly away, held up near turn, laid out near 200m when lg nk, 1½ len 3rd of 11 (2) $19.00 59.0 All I Have, Joshua 1600m Dubbo Plate (C1) Good(4) Nov 4. Raced greenly when sht nk 2nd of 13 (9) $13.00 56.5 Lady Cornelia 1600m Warren Hcp (C2) Good(3) Nov 12. On a quick back-up. Worked home solidly to place at Warren last time out. Should find this a bit easier. Major player.
3. CHESTERAY (Carlos Antonio) 4G 12:1-0-1 $36,075: Didn't offer much when 6¾ len 8th of 9 (2) $7.00 60.0 Ballistic Therapy 1400m Nowra (Bm58) Good(3) Oct 15. Began awkwardly when 9 len 6th of 7 (2) $81.00 52.5 Eau De Vie 1350m Wyong Hcp (C1) Good(4) Nov 11. On a quick back-up. Showed pace but gave in easily at Wyong at latest. Place preferred.
4. VIRTUAL LEGEND (Roy L McCabe) 3G 7:1-1-1 $15,956: Knuckled down well to score 2¼ len win of 4 (1) $1.60F 56.5 More Voltage, Sly Witness 1100m Mudgee Mdn Good(4) Oct 28. Failed to fire 5¼ len 5th of 8 (4) $7.00 59.5 Flying Foxy 1200m Dubbo (Bm50) Good(4) Nov 7. Won't be far away in the run. Consider.
5. INESSA (Ms G Williams) 4M 12:1-1-0 $20,720: On pace len win of 10 (10) $2.50 56.0 Legris, Sharing Is Caring 1400m Forbes Mdn Good(4) Oct 14. Battled away for 2¼ len 4th of 9 (2) $5.50 55.0 Our Orator 1400m Wellington Hcp (C2) Good(3) Oct 30. Far from disgraced at Wellington last start. 3kg claimer engaged. Meeting easier opposition here. Strong claims. **SCRATCHED.**
6. SHADES OF MAGIC (M A Milton) 5M 15:1-1-0 $23,505: Reared at start when 15¾ len 9th of 10 (5) $19.00 57.0 Military Manoeuver 1600m Forbes (Bm50) Good(4) Oct 14. Gave all for 1¾ len 2nd of 8 (7) $15.00 57.0 Zounile 1600m Dubbo (Bm50) Good(4) Nov 7. On pace and boxed on to fill the minors at Dubbo last outing. Each-way.
7. FIVE FEET APART (Ms A Smith) 7G 15:1-1-0 $28,215: Found rivals too strong 4½ len 7th of 8 (2) $31.00 56.0 Miss Hades 1410m Orange (Bm58) Good(4) Oct 15. Began awkwardly, held up near 100m when 6¾ len last of 9 (3) $51.00 55.5 Xeiby 1300m Bathurst (Bm58) Soft(5) Oct 27. Freshened. Backmarker. Not fancied.
8. MISTA SOCK (Ms K Simpkins) 5G 18:1-1-2 $19,675: Tried hard when len 2nd of 9 (2) $6.00 57.5 Boongarra Girl 1400m Mudgee (Bm50) Good(4) Oct 28. Safely held in 20 len last of 9 (2) $81.00 55.0 One Beat No Beat 1450m Muswellbrook Hcp (C1) Good(4) Nov 7. Ordinary in similar company at Muswellbrook last time out. Cannot entertain.

4 3.36 Bathurst Trainers Xmas Cup 1300m

Maiden. Apprentices can claim $16,000

No	Form	Horse	Jockey	Wgt	Rtg	Price
1	79s23	**MORE VOLTAGE** (9)	Ms Z Hunt (a3)	59	93	3.60
2	768	**PRESIDENT VICTORY** (7)	Ms J Presits (a1.5)	59	90	26.00
3		**BRAZEN ARTIST** (8)	B Cray	58.5	85	34.00
4		**REDFORD** (6)	C Gallagher	58.5	96	*2.00
5	64s77	**LOOK AT MOI KIM** (1)	A Cavallo	58	100	11.00
6	96707	**ABOUT TO HAPPEN** h (10)	Ms A Stanley	56.5	87	34.00
7	966	**ARTIC PANTHER** (2)	J Pracey-Holmes	56.5	90	15.00
8	88509	**ABSOLUTE VICTORY** (3)	Ms C Ings	56	86	101.00
9	08543	**MANDALONG PRINCESS** b (5)	S Lisnyy	56	96	4.50
10	500s9	**SKILLED UP** h (4)	Ms E Ly (a3)	56	85	101.00

REDFORD, More Voltage, Mandalong Princess, Look At Moi Kim

1. MORE VOLTAGE (M & D Kearney) 3G 4:0-1-1 $5825: Resumed with 2¼ len 2nd of 4 (2) $2.20 56.5 Virtual Legend 1100m Mudgee Mdn Good(4) Oct 28. Found the lead when len, ½ len 3rd of 11 (7) $41.00 58.0 Imezaaki, Warilla Gorilla 1300m Goulburn Mdn Soft(5) Nov 11. On a quick back-up. Ready to win. No match for winner but kept on for the minor spoils at Goulburn at latest. Fitter for two runs back. Can play a key role.
2. PRESIDENT VICTORY (T Wong) 4G 3:0-0-0 $4075: Beaten but not disgraced when 3¾ len 6th of 11 (6) $91.00 57.0 Pier Pressure 1400m Hawkesbury 3yo+ Mdn Good(3) Oct 8. Settled handy when 9½ len 8th of 10 (3) $41.00 59.0 Seneschal 1500m Hawkesbury 4yo+ Mdn Good(4) Oct 19. Freshened. Prominent but found nothing when called upon at Hawkesbury last start. Easier here but needs to find a few lengths. Others with more appeal.
3. BRAZEN ARTIST (Annabel Neasham) 3G 0:0-0-0 $0: First start. Readied for debut with 2¾ len 6th Redford 1030m R'hill barrier trial (Mdn) Soft(7) Nov 6. Trials: (4:0-0-1). From a leading stable. Look to markets.
4. REDFORD (Annabel Neasham) 3G 0:0-0-0 $0: First start. Kicks off here after hd win Long Memory, The Crimson Tide 1030m R'hill barrier trial (Mdn) Soft(7) Nov 6. Trials: (2:1-0-1). Trial form points to a forward showing. In very astute hands. Bears close watching.
5. LOOK AT MOI KIM (J M Austin) 4M 4:0-0-0 $5600: Began awkwardly, held up in straight when 3 len 7th of 12 (5) $21.00 57.0 Our Gold Hope 1200m Kembla Grange 3yo+ Midway Mdn Good(3) Oct 7. Raced wide without cover when 3¾ len 7th of 11 (9) $21.00 58.0 Emmadella 1300m Kembla Grange F&M Mdn Soft(7) Oct 28. Wasn't all that far away at Kembla Grange last outing. Back to country level. In the mix.
6. ABOUT TO HAPPEN (Roy L McCabe) 4G 5:0-0-0 $2525: Eased down, lacerations when 26½ len last of 12 (10) $26.00 59.5 Bella Tesoro 1600m Murtoa 3yo+ Mdn Plate Soft(5) Oct 7. No match when 9¾ len last of 7 (3) $15.00 56.0 Spirit Lake 1000m Wagga Mdn Good(4) Nov 3. Formerly with Michael Travers. Couldn't show a turn of foot at Wagga last time out. Drawn poorly. Rank outsider.
7. ARTIC PANTHER (G Portelli) 3G 3:0-0-0 $1980: Overraced middle stages, struck interference on straightening when 7 len 6th of 8 (6) $20.00 55.5 Yendy 1200m Nowra Mdn Hcp Good(3) Oct 15. Well beaten 6 len 6th of 7 (1) $31.00 56.0 Vaderzan 1000m Canberra Mdn Hcp Good(4) Nov 7. Hasn't been attacking the line lately. One for multiples.
8. ABSOLUTE VICTORY (Ms M Hopkins) 4G 5:0-0-0 $3650: Slowly away when 5¾ len 10th of 12 (10) $13.00 59.0 Wild Buckeroo 1460m Queanbeyan Mdn Good(3) Sept 4. Not flash in 8¼ len 9th of 11 (3) $151.00 59.0 Dead Of Night 1500m Goulburn Mdn Plate Good(4) Sept 22. Returning from let-up. Lacked a pick-up and only plugged to line at Goulburn at latest. Generally gets back in races. No appeal.
9. MANDALONG PRINCESS (G R Nickson) 3F 6:0-0-1 $5900: Pre race incident, passed fit at barrier when 5¼ len 4th of 11 (3) $31.00 55.0 Santorini Sun 1210m Moruya Mdn Good(4) Sept 12. Tried hard but no match for winner ¾ len, 1¾ len 3rd of 7 (5) $2.50F 55.0 Prior Thoughts, Biden 1400m Grenfell Mdn Good(3) Sept 23. Back from a let-up. Handy and boxed on fairly to fill the minors at short odds at Grenfell last start. Among the main chances.
10. SKILLED UP (Ms G Williams) 5M 6:0-0-0 $1850: Didn't offer much when 32½ len 11th of 12 (12) $101.00 56.0 Platinum Wolf 1400m Murray Bridge Gh 3yo+ Mdn Good(4) Nov 9 (2022). Began awkwardly, raced greenly, laid in concluding stages when 7½ len 9th of 10 (9) $101.00 55.0 Little Bit Flash 1100m Wellington Mdn Good(4) Oct 30. Struggling to have an impact this campaign. Appears tested.

Bathurst Gear Changes

RACE 1: (6) Mandalong Starz front concussion plates on first time **RACE 2:** (3) Bayeaux cross-over noseband on first time, pre-race ear muffs on first time, gelded; (4) Fameux gelded; (5) Pantsman front concussion plates and hind) on first time, gelded, tongue-tie on first time; (6) Long Memory pre-race ear muffs on first time **RACE 3:** (5) Inessa tongue-tie on first time; (7) Five Feet Apart tongue-tie on first time **RACE 4:** (3) Brazen Artist gelded; (4) Redford gelded; (9) Mandalong Princess front concussion plates on first time **RACE 5:** (6) Boongarra Girl ear muffs on first time, pre-race ear muffs off first time; (8) Inessa tongue-tie on first time; (9) Well Decorated tongue-tie on first time **RACE 6:** (4) Sapello blinkers on again, front pads on first time; (5) Hez Golden front concussion plates on first time; (10) Cherry Pie lugging bit on again, winkers off first time

5 4.14 Friends Day Out 1300m

Benchmark 50. Apprentices can claim $16,000

No	Form	Horse	Jockey	Wgt	Rtg	Price
1	2s031	**FLYING FOXY** dtcw (11)		64	92	6.00
2	27462	**LINDEN TREE** w (8)		62.5	93	7.50
3	9059s	**MANDALORIAN** tw (13)	Scratched	62		–
4	34481	**DOWN TO EARTH** twh (9)		61.5	95	6.00
5	96351	**OBELIUS** dw (2)	Ms J Presits (a1.5)	61	99	*3.60
6	77251	**BOONGARRA GIRL** dwh (12)	Scratched	60.5		–
7	12284	**DEAL MASTER** dw (5)	Ms A Stanley	57.5	93	13.00
8	66814	**INESSA** h (10)	C Gallagher	57	100	9.00
9	9s305	**WELL DECORATED** dw (7)	Ms N Burrells	57	87	67.00
10	85945	**BOOVEY** h (6)	J Pracey-Holmes	56.5	91	15.00
11	73589	**GO NOW** (1)	J Barrie (a2)	56	91	18.00
12	70104	**NORTHERN CONQUEROR** dw (4)	A Cavallo	55	89	26.00
		EMERGENCY				
13	96970	**TWITTERSPHERE** (3)		55.5	82	101.00

OBELIUS, Down To Earth, Flying Foxy, Linden Tree

1. FLYING FOXY (Brett Thompson) 5G 28:3-6-3 $78,940: Raced three wide when ½ nk, sht nk 3rd of 12 (8) $10.00 60.5 Luckyimwithaimee, Witness Collector 1100m Narromine (Bm50) Good(3) Oct 21. Claimed len win of 8 (5) $6.00 59.5 Sons Of Bourke, Serene Shadow 1200m Dubbo (Bm50) Good(4) Nov 7. Determined effort from handy position to win at Dubbo last outing. Among the dangers.
2. LINDEN TREE (Connie Greig) 6G 55:7-6-5 $131,525: Laid out near turn when 4¼ len 6th of 8 (2) $14.00 58.5 Laffing Waters 1300m Dubbo (Bm58) Good(4) Nov 4. Kept fighting when 1½ len 2nd of 8 (6) $4.00 61.0 Gutsy 1200m Dubbo (Bm50) Good(4) Nov 7. Solid on-pace performance at Dubbo last time out. In the mix.
3. MANDALORIAN (J C Coyle) 6G 34:3-3-4 $90,730: Sound when 1¾ len 5th of 13 (10) $101.00 55.0 Aristonous 1600m Newcastle (Bm64) Good(4) June 3. Failed to fire 17½ len 9th of 10 (8) $15.00 55.5 Turnaround Time 1750m Canberra Acton (Bm65) Synthetic June 23. Had the benefit of 8½ len last Military Expert 1209m W Farm barrier trial Good(4) Nov 8. SCRATCHED.
4. DOWN TO EARTH (Ashlee Grives) 7G 29:3-2-3 $88,855: Began awkwardly when 7¾ len last of 8 (6) $10.00 56.5 Miss Hades 1410m Orange (Bm58) Good(4) Oct 15. Posted 1¾ len win of 8 (4) $6.50 55.0 Irene Of Athens, Art Angel 1400m Dubbo Hcp (C2) Good(4) Nov 7. Convincing winner in similar grade at Dubbo at latest. Has had success at this track. Can play a role.
5. OBELIUS (D Wagstaff) 6G 48:3-2-8 $96,405: Fair effort in 1½ len 5th of 9 (2) $6.50 55.5 Bakerloo 1350m Beaumont (Bm58) Good(4) Oct 30. Charged home from back half for ½ len win of 9 (8) $2.80F 59.0 Newtown Braveheart, Geostorm 1300m Goulburn (Bm50) Soft(5) Nov 11. On a quick back-up. Ridden patiently and let down smartly to salute at Goulburn last start. Drawn well. Commands respect.
6. BOONGARRA GIRL (Ms G Williams) 5M 28:3-2-5 $63,755: Eased near 800m when 1½ len 5th of 9 (3) $4.20 59.5 Sons Of Bourke 1200m Forbes (Bm50) Good(4) Oct 14. Landed len win of 9 (7) $3.50 59.0 Mista Sock, Dynastic 1400m Mudgee (Bm50) Good(4) Oct 28. SCRATCHED.
7. DEAL MASTER (Ms M Harrison) 10G 74:8-9-8 $158,690: Eased near 1000m when 6¾ len 8th of 9 (1) $15.00 53.0 Xeiby 1300m Bathurst (Bm58) Soft(5) Oct 27. Kept trying 2½ len 4th of 8 (1) $7.00 58.0 Flying Foxy 1200m Dubbo (Bm50) Good(4) Nov 7. Fair effort without threatening at Dubbo last outing. Place hope.
8. INESSA (Ms G Williams) 4M 12:1-1-0 $20,720: On the speed len win of 10 (10) $2.50 56.0 Legris, Sharing Is Caring 1400m Forbes Mdn Good(4) Oct 14. Reasonable effort 2¼ len 4th of 9 (2) $5.50 55.0 Our Orator 1400m Wellington Hcp (C2) Good(3) Oct 30. Ran home respectably at Wellington last time out. Keep safe.
9. WELL DECORATED (Michael Plummer) 8G 47:3-8-4 $78,165: Found rivals too strong 5¼ len 10th of 12 (2) $101.00 55.0 Twin Seas 1010m Orange (Bm58) Good(4) Oct 15. Safely held in 8 len last of 5 (4) $5.00 58.0 Majestic Wings 1100m Mudgee (Bm50) Good(4) Oct 28. Can't have.
10. BOOVEY (Roy L McCabe) 3G 11:1-0-0 $13,900: Forwardly placed 2 len 4th of 10 (6) $101.00 55.0 Successful 1200m Bathurst Hcp (C1) Soft(5) Oct 27. No match when 4¾ len 5th of 8 (5) $3.60 55.0 Apollo Star 1000m Dubbo Hcp (C1) Good(4) Nov 7. One for exotics.
11. GO NOW (Ms K Simpkins) 4M 18:1-1-2 $26,930: Laid in in straight when 10¼ len 8th of 10 (6) $5.50 57.0 Reynaire 1200m St Arnaud (Bm52) Good(4) Oct 28. Well beaten 4¾ len 9th of 10 (10) $10.00 56.0 Mikki Magic 1300m Mortlake 3yo+ (Bm52) Good(4) Nov 4. Previously trained by Ms M Cunningham. Place appeal only.
12. NORTHERN CONQUEROR (R W Howe) 11G 115:8-18-12 $177,640: Not flash in 8¼ len 10th of 11 (2) $6.00 58.5 Zamali 1200m Gilgandra (Bm45) Good(4) Oct 7. Kept grinding 3¾ len 4th of 5 (1) $5.50 55.5 Majestic Wings 1100m Mudgee (Bm50) Good(4) Oct 28. Not keen.
13. TWITTERSPHERE (Ms K Simpkins) 6M 32:2-3-1 $31,490: Battled away for 3¾ len 7th of 12 (12) $31.00 56.0 My Time Again 1300m Gunnedah (Bm50) Good(4) Sept 23. Slowly away, wide throughout when 14¼ len last of 13 (13) $101.00 55.0 The Denzel 1280m Muswellbrook Hcp (C2) Good(3) Oct 2. Returning from let-up. Failed to make an impression this level at Muswellbrook last start. Not fancied.

6 4.54 PP Racing Handicap 1100m

Class 2. Apprentices can claim $16,000

No	Form	Horse	Jockey	Wgt	Rtg	Price
1	15043	**MINNEWATER** dtcwh (8)	Ms E Ly (a3)	58.5	95	*2.50
2	5564s	**SENNAPROST** w (1)		58	100	4.00
3	65s08	**NAMID** dtcw (10)	J Pracey-Holmes	57	87	7.50
4	3759s	**SAPELLO** w (6)	C Gallagher	56.5	88	15.00
5	44314	**HEZ GOLDEN** (5)	S Lisnyy	56	94	5.00
6	7s425	**HERMOSA ROSA** w (2)	Ms J Presits (a1.5)	55.5	97	6.00
7	s6s60	**BOOROWA GIRL** twh (7)	Ms Z Hunt (a3)	55	78	18.00
8	39839	**RUPICASSO** w (9)	J Rogers	55	84	51.00
9	96970	**TWITTERSPHERE** d (4)	J Barrie (a2)	55	81	101.00
10	6507s	**CHERRY PIE** d (3)	Ms N Burrells	55	81	101.00

MINNEWATER, Hez Golden, Namid, Sennaprost

1. MINNEWATER (Ms G Williams) 4M 9:2-0-2 $39,050: Handily placed when 1¾ len 4th of 12 (3) $13.00 59.5 Twin Seas 1010m Orange (Bm58) Good(4) Oct 15. Laid out near turn when len, len 3rd of 8 (2) $6.50 59.0 Russian Assassin, Heavenly Prophet 1100m Bathurst (Bm58) Soft(5) Oct 27. Freshened. Finished solidly to place here last outing. 3kg claimer engaged. Include among the better chances.
2. SENNAPROST (J C Coyle) 5G 16:1-0-2 $40,450: Showed tactical speed for 3½ len 6th of 12 (1) $8.00 59.0 Really Serious 1600m Nowra Plate (C1) Good(3) June 20. Prominent 2¼ len 4th of 7 (2) $26.00 55.0 Zarni 1400m Kembla Grange Hcp (C1) Good(3) July 1. Prepared for this with 4 len 5th Short Shorts 818m W Farm barrier trial Good(4) Nov 8. Resuming. Free-running. Well placed from the perfect draw. Key player.
3. NAMID (Ms K Simpkins) 4M 7:2-0-0 $42,000: First-up finished 5¾ len 12th of 13 (13) $21.00 55.0 Midori Glory 1000m Taree (Bm58) Good(4) Oct 20. Didn't offer much when 8 len 8th of 9 (1) $31.00 54.5 Nebraskan 1000m Scone (Bm58) Good(3) Nov 13. On a quick back-up. Fitter third-up. Has claims.
4. SAPELLO (D Wagstaff) 6G 17:2-1-3 $46,730: Failed to fire 4¾ len 5th of 14 (7) $4.00 57.5 Kennysing 1400m Glen Innes Plate (C2) Good(3) Jan 7. Hampered early stages, eased early stages when 8¾ len 9th of 10 (8) $14.00 58.0 Slice Of Heaven 1000m Kempsey (Bm58) Good(4) Mar 11. Primed for return with 9¼ len last Flying Sultan 740m W Farm barrier trial Synthetic Nov 8. First-up. Place.
5. HEZ GOLDEN (G R Nickson) 3G 7:1-0-1 $17,856: Scored 3 len win of 10 (6) $1.70F 58.5 Sepearl, Brandywine 1000m Grenfell Mdn Good(3) Sept 23. Beaten but not disgraced when 3¾ len 4th of 9 (6) $9.00 55.5 Champers Girl 1000m Queanbeyan Hcp (C1) Good(4) Oct 9. Freshened. Far from disgraced at Queanbeyan at latest. Usually prominent. Right in this.
6. HERMOSA ROSA (J M Austin) 4M 7:1-2-0 $27,400: Made up good ground when 1¼ len 2nd of 9 (5) $4.80 55.5 Champers Girl 1000m Queanbeyan Hcp (C1) Good(4) Oct 9. Began awkwardly, raced three wide when 3½ len 5th of 10 (10) $7.00 56.0 Successful 1200m Bathurst Hcp (C1) Soft(5) Oct 27. Freshened. Wasn't all that far away here last start. Gets in light. Good draw. Consider.
7. BOOROWA GIRL (Paul Theobald) 5M 18:1-1-2 $32,815: Began awkwardly when 8¼ len 6th of 9 (4) $21.00 53.5 Xeiby 1100m Bathurst Hcp (C1) Good(4) Sept 24. Slowly away, laid out in straight when 9¾ len last of 10 (7) $101.00 53.5 Successful 1200m Bathurst Hcp (C1) Soft(5) Oct 27. Freshened. Was safely held here last outing. Place claims.
8. RUPICASSO (Kieren Hazelton) 5M 29:2-1-6 $58,780: Honest when len, 2¾ len 3rd of 5 (3) $2.70 56.5 Majestic Wings, Fill A Promise 1100m Mudgee (Bm50) Good(4) Oct 28. Found rivals too strong 6 len 9th of 11 (7) $101.00 55.0 Order Of Merit 1000m Warren (Bm58) Good(3) Nov 12. Average effort in similar class at Warren last time out. Drawn off the track. Cannot entertain.
9. TWITTERSPHERE (Ms K Simpkins) 6M 32:2-3-1 $31,490: Sound when 3¾ len 7th of 12 (12) $31.00 56.0 My Time Again 1300m Gunnedah (Bm50) Good(4) Sept 23. Slowly away, wide throughout when 14¼ len last of 13 (13) $101.00 55.0 The Denzel 1280m Muswellbrook Hcp (C2) Good(3) Oct 2. Back from a let-up. Ordinary in similar company at Muswellbrook at latest. Rank outsider.
10. CHERRY PIE (Michael Plummer) 8M 27:3-0-4 $28,720: Safely held in 6½ len 10th of 11 (8) $101.00 55.0 Nicola, Fox Spirit 800m Gilgandra Hcp (C2) Soft(7) July 24 (2021). Began awkwardly when 14½ len last of 7 (6) $31.00 62.0 Combogolong 1100m Coonamble 3yo+ Pic (Cl B) Soft(6) Aug 7 (2021). Fitter for 5¾ len 9th Fantasy Crowned 800m Narromine barrier trial Good(3) Oct 21. First-up from lengthy break. Stiffer challenge here. No appeal.

FRIDAYform

Racing NSW

PARKES HARNESS FRIDAY — CH

DAILY DOUBLE 5 & 7 **E/QUAD** 1, 2, 3, 4 **TREBLE** 6, 7, 8 **QUAD** 5, 6, 7, 8 **FRONT LINE:** MOBILE (8) STAND (8)

Note: Race times correct at time of publication.

1 5.35 tab.com.au Pace 1660m
NR up to 50 PBD Mobile. $6936

No	Form	Horse	Driver	Hcp	Price
1	62310	**PEAKSART**	M T Bolam (C)	Fr	11.00
2	59326	**BROOKLYN BANDIT**	J R Davis	Fr	5.00
3	2666n	**EARSTAGRIN**	E M Turnbull	Fr	*2.50
4	88608	**MILLIONDOLLAR KISS**	M P Rue	Fr	31.00
5	6489s	**IAMNOPET**	M M Parsons	Fr	41.00
6	85774	**MAN OF MACK**	J J Chapple (C)	Fr	15.00
SECOND ROW					
7	06457	**KISSED BY A ROSE**	N A Turnbull	Fr	21.00
8	63905	**GIRL JUST FLY**	M J Day	Fr	4.50
9	63458	**DIXIEDOLITTLE**	D P Hewitt	Fr	7.50
10	53667	**CALA GRECA**	J D Turnbull	Fr	26.00

EARSTAGRIN, Brooklyn Bandit, Girl Just Fly, Dixiedolittle

2 6.07 HRNSW Guaranteed Ladyship 1660m
Mares NR up to 47 PBD/LTW Mobile. $6936

No	Form	Horse	Driver	Hcp	Price
1	29s81	**MAMA ROSIE**	P A Betts (C,3)	Fr	12.00
2	28s21	**IMLIKA**	L A Rusten (C)	Fr	4.50
3	92717	**CALL ME MILLIE**		Fr	18.00
4	83402	**GO GO GANOOSH**	M B Turnbull	Fr	5.50
5	53406	**SIX TIMES A LADY**	G J Betts	Fr	31.00
6	17764	**STUDLEIGH STARLITE**	J R Davis	Fr	*2.80
SECOND ROW					
7	s7224	**BEE OKAY**	M R Young	Fr	15.00
8	64172	**OLIVEIRA**	N A Turnbull	Fr	15.00
9	93144	**DANCE BABY DANCE**	M P Rue	Fr	18.00
10	51415	**SHE OWNS THE DAY**	B J Medlyn (C,3)	Fr	7.50

STUDLEIGH STARLITE, Imlika, Go Go Ganoosh, She Owns The Day

3 6.37 Dwyers Contracting Pace 1660m
NR up to 50 PBD Mobile. $6936

No	Form	Horse	Driver	Hcp	Price
1	25824	**LOGAN DREAM**	D P Hewitt	Fr	11.00
2	47055	**SPECIAL MEANING**	J N Turnbull (C)	Fr	21.00
3	89905	**SERENE PRINCESS**	N A Turnbull	Fr	31.00
4	9s050	**JIGGLE ART**	M M Parsons	Fr	41.00
5	51123	**MENDOZA LASS**	M P Rue	Fr	4.00
6	45488	**RAINBOW TITAN**	J R Davis	Fr	*2.50
SECOND ROW					
7	06798	**FRONTIER**	B M Hutchings	Fr	5.50
8	93587	**HIGH QUEST**	J D Turnbull	Fr	21.00
9	s4477	**IM ANN MAREE**	E M Turnbull	Fr	21.00
10	7s905	**WILLIEWA THUNDER**	O S Frisby (C)	Fr	7.50

RAINBOW TITAN, Frontier, Williewa Thunder, Mendoza Lass

4 7.06 Parkes Farm Centre Pace 1660m
NR up to 55 RBD Mobile. $6936

No	Form	Horse	Driver	Hcp	Price
1	91698	**POCKET BOOK**	M P Rue	Fr	21.00
2	44264	**PREACHERS DAUGHTER**	E M Turnbull	Fr	15.00
3	5334s	**BILLY BRAVEHEART**	O S Frisby (C,5)	Fr	21.00
4	62551	**IDEAL DENNY**	D P Hewitt	Fr	11.00
5	111s2	**CHANGE OF MIND**	J N Turnbull (C)	Fr	*2.80
6	9141s	**LINE ME UP BRO**	N A Turnbull	Fr	5.50
SECOND ROW					
7	22224	**EAGLE ART**	M B Turnbull	Fr	4.50
8	48470	**IM ALRITE**	B M Hutchings	Fr	31.00
9	31201	**WARRAWEE CRUZIN**	M T Hewitt	Fr	14.00
10	33365	**IM BELIEBER**	M R Hardy	Fr	7.50

CHANGE OF MIND, Eagle Art, Line Me Up Bro, Im Belieber

5 7.37 Quickshine Carwash Pace 1660m
NR up to 60 PBD/L5$ Mobile. $6936

No	Form	Horse	Driver	Hcp	Price
1	s7465	**TULHURST WRITER**	N P Hurst	Fr	18.00
2	96683	**INFINITY BEACH**	D P Hewitt	Fr	4.00
3	30396	**KARINYA ROCCO**	J C Locke (C,3)	Fr	*2.80
4	s2943	**EAGLE COMMANDER**	P A Betts (C,3)	Fr	15.00
5	36225	**ULAANBAATAR**	B D Micallef	Fr	21.00
6	66781	**TEDDY FEELS GOOD**	O S Frisby (C,3)	Fr	7.50
SECOND ROW					
7	46592	**MIGHTY ATOM**	J J Chapple (C,3)	Fr	5.50
8	17441	**DRIVE TO THE BEACH**	J N Turnbull (C,5)	Fr	15.00
9	19131	**CAMSTAR ROAD**	T M Pay	Fr	11.00

KARINYA ROCCO, Mighty Atom, Teddy Feels Good, Infinity Beach

6 8.07 Clarinda Park It Pace 2040m
No NR PBD/LTW Mobile. $6936

No	Form	Horse	Driver	Hcp	Price
1	67354	**CHLOES SHADOW**	S E Dowton	Fr	15.00
2	03846	**BRADNESS FOLSOM**	N A Turnbull	Fr	41.00
3	06316	**MY FRIEND MOLLY**	J N Turnbull (C)	Fr	21.00
4	s518s	**FEISTYLITTLEMOUSE**	M M Parsons	Fr	7.50
5	43152	**HOLY CAMP GLORIA**	M J Day	Fr	11.00
6	66343	**BRADNESS JUNE**	M B Turnbull	Fr	18.00
SECOND ROW					
7	72325	**LIMBO LILLY**	P A Betts (C)	Fr	*2.80
8	98362	**LIGHTNING BAY**	D P Hewitt	Fr	16.00
9	74923	**THE ACCIDENTAL ONE**	E A Dwyer (C)	Fr	5.50
10	5s832	**TOMMYS LUCK**	M T Hewitt	Fr	4.50

LIMBO LILLY, Tommys Luck, The Accidental One, Feistylittlemouse

7 8.37 Kennards Hire Parkes Pace 1660m
NR up to 50 PBD Mobile. $6936

No	Form	Horse	Driver	Hcp	Price
1	19894	**KEMPLEY PRINCESS**	A T Ward	Fr	21.00
2	09244	**SMILING SHANDY**	J N Turnbull (C)	Fr	15.00
3	0s187	**MACH CHARM**	M P Rue	Fr	18.00
4	69079	**BETTORBEWRIGHT**	M B Turnbull	Fr	6.50
5	52246	**WHATABOUTBRONSON**	B J Medlyn (C)	Fr	18.00
6	52157	**TORQUE NO FEAR**	J J Chapple (C)	Fr	21.00
SECOND ROW					
7	79837	**MAY CAMBO**	E M Turnbull	Fr	4.00
8	47659	**SPEEDY SPORT**	G J Betts	Fr	31.00
9	57614	**JESSEJAMES SHANNON**	B M Hutchings	Fr	*2.80
10	1862s	**CHOC A BLOCK**	J M Morris	Fr	5.50

JESSEJAMES SHANNON, Choc A Block, May Cambo, Bettorbewright

8 9.07 Worklocker Parkes Pace 1660m
NR up to 50 PBD Mobile. $6936

No	Form	Horse	Driver	Hcp	Price
1	97828	**CARIBBEAN PAT**	B M Hutchings	Fr	15.00
2	8s96s	**GREY STONEBRIDGE**	M A Crook	Fr	31.00
3	79886	**LA BOMBA**	D F Crook	Fr	31.00
4	57865	**MAJOR JAMANE**	D P Hewitt	Fr	21.00
5	70634	**TOOLITTLETOOLATE**	O S Frisby (C)	Fr	5.50
6	48956	**ART LEGEND**	D W J Harris	Fr	26.00
SECOND ROW					
7	86469	**WATCH AND WEEP**	M P Rue	Fr	*2.50
8	92864	**NUCLEAR BLING**	P A Betts (C)	Fr	15.00
9	490s7	**KUDOS MASON**	M M Parsons	Fr	6.50
10	98290	**POM PAY**	G J Betts	Fr	4.50

WATCH AND WEEP, Pom Pay, Kudos Mason, Toolittletoolate

9 9.37 Fireworks On New Years Eve 1660m
No NR RBD Mobile. $6936

No	Form	Horse	Driver	Hcp	Price
1	96249	**SHADOW MINT**	P A Betts (C)	Fr	5.00
2	68737	**TREACHEROUS GABBY**	N P Hurst	Fr	31.00
3	09s3	**SPAG BOLL**	N A Turnbull	Fr	4.00
4		**OUR GLADIATOR**	D G Rusten	Fr	15.00
5	54694	**FLOREAT PICA PONY**	M M Parsons	Fr	6.50
6	658	**HES BIG TIME**	S E Dowton	Fr	26.00
SECOND ROW					
7	0486s	**TENEACHWAY**	B J Medlyn (C)	Fr	31.00
8	9s807	**HES ALL SHINE**	G J Betts	Fr	41.00
9	43s	**MY DEFENCE**	M P Rue	Fr	*2.50
10	59	**KYMMY SAID SO**	M J Day	Fr	18.00

MY DEFENCE, Spag Boll, Floreat Pica Pony, Shadow Mint

NEWCASTLE HARNESS FRIDAY NIGHT — SH

DAILY DOUBLE 5 & 7 **E/QUAD** 1, 2, 3, 4 **TREBLE** 6, 7, 8 **QUADRELLA** 5, 6, 7, 8 **BIG 6** 3, 4, 5, 6, 7, 8

FRONT LINE: MOBILE (8) STAND (9)

1 6.18 Download The TAB App Today 2030m
NR up to 53 RBD Mobile. $9792

No	Form	Horse	Driver	Hcp	Price
1	3221s	**MAJOR GNP**	J L Coney (C)	Fr	11.00
2	62711	**ROUGE BLING**	J P Gallagher (C)	Fr	*2.50
3	65187	**MAJOR MEMPHIS**	L J Whittaker (C,5)	Fr	6.50
4	36197	**SWEETLY SPOKEN**	D J Morgan	Fr	21.00
5	01747	**LYDIAS ART**	T M Ison	Fr	41.00
6	88374	**FOUR STAR LINCOLN**	J A Callaghan (C)	Fr	26.00
7	04471	**COLERNE**	D J Carmody	Fr	18.00
8	03s98	**WILLSON ROMAR**	B J Hughes (C)	Fr	31.00
SECOND ROW					
9	7s331	**LOUIGI**	D J Spencer	Fr	5.50
10	39153	**PAYTONS ROCK**	J G Coney (C,5)	Fr	4.50

ROUGE BLING, Louigi, Paytons Rock, Major Memphis

2 6.52 Harveys Newcastle Pace 1609m
NR up to 60 PBD/LTW Mobile. $9792

No	Form	Horse	Driver	Hcp	Price
1	36261	**MARK MY WORDS**	J L Coney (C)	Fr	*2.00
2	08779	**IRE OF THE DRAGON**	R J Vernon	Fr	26.00
3	64625	**INDASKY**	C M Geary	Fr	5.00
4	85050	**ABDICATE**	J A Callaghan (C)	Fr	31.00
5	43211	**NYOTA**	**Scratched**		–
6	50s90	**BEANCOUNTER**	M A Formosa	Fr	31.00
7	74213	**FOREVER A DANCER**	L J Whittaker (C,5)	Fr	6.50
8	55109	**ROCKARIA**	B J Hughes (C)	Fr	21.00
SECOND ROW					
9	6856s	**ABSTRACT ART**	T M Ison	Fr	11.00

MARK MY WORDS, Forever A Dancer, Indasky, Abstract Art

3 7.22 Woolaston Sheds Pace 1609m
NR up to 60 PBD/LTW Mobile. $9792

No	Form	Horse	Driver	Hcp	Price
1	13097	**BETTOR WATCH ARDEN**	C M Geary	Fr	*2.50
2	86736	**OLEG**	P J Hedges	Fr	5.50
3	93358	**DOWN STREAM**	J G Hughes (C)	Fr	21.00
4	72840	**CUT GLASS**	T M Callaghan (C)	Fr	31.00
5	98800	**MAJOR PETRO**	M L Dawson	Fr	41.00
6	67613	**OUR IDEAL DREAM**	J L Coney (C,3)	Fr	4.50
7	35135	**MAJOR REASON**	T M Ison	Fr	6.50
8	43945	**APACHE WHITESOX**	M A Formosa	Fr	31.00
SECOND ROW					
9	86185	**STICK MAN**	C J Griffiths (C,3)	Fr	21.00
10	42631	**YESNOMAYBESO**	L J Whittaker (C,3)	Fr	11.00

BETTOR WATCH ARDEN, Our Ideal Dream, Oleg, Major Reason

4 7.52 All Access Solutions Pace 2030m
NR up to 53 RBD Mobile. $9792

No	Form	Horse	Driver	Hcp	Price
1	38975	**KISSMELVIS**	L J Whittaker (C,5)	Fr	21.00
2	s3748	**GROSESTAR**	J A Callaghan (C)	Fr	31.00
3	88521	**GLITTER STRIP**	B J Hughes (C)	Fr	4.50
4	45470	**STEALTH BOMBA**	C M Geary	Fr	31.00
5	378s6	**MACS TOMADO**	B J Mantle	Fr	21.00
6	66856	**CLASSIE AMERICAN**	A C Bourke (C)	Fr	11.00
7	13050	**CAPTAIN DORIAN**	A R Delosa (C,5)	Fr	5.50
8	221r9	**MI FURIOSO TORO**	C J Formosa (C,5)	Fr	*2.80
SECOND ROW					
9	82516	**SKY DIAMOND**	T M Callaghan (C)	Fr	7.00
10	99471	**DIDSHEDOIT**	J P Gallagher (C)	Fr	12.00

MI FURIOSO TORO, Sky Diamond, Glitter Strip, Captain Dorian

5 8.22 The Barber Shop Toronto & Paxton 2550m
NR up to 80 PBD Mobile. $9792

No	Form	Horse	Driver	Hcp	Price
1	51128	**BAKER CREEK**	B J Hughes (C)	Fr	15.00
2	31831	**DANCE FOR GLORY**	C J Formosa (C,5)	Fr	11.00
3	50448	**BETTERTHANFEDERER**	T M Ison	Fr	31.00
4	75577	**SERGEI**	G A Dorn	Fr	31.00
5	58956	**ROCLEA IMAGE**	J G Coney (C,5)	Fr	31.00
6	09841	**RYANS GANGSTER**	J P Gallagher (C)	Fr	6.50
7	13063	**BOYZHAVTIME**	C M Geary	Fr	15.00
8	67680	**FAR OUT BRO**	J A Callaghan (C)	Fr	5.50
SECOND ROW					
9	94859	**MAJOR BOB**	M A Formosa	Fr	4.50
10	06474	**BRAEDOS LAD**	W H Rixon (C)	Fr	*2.80

BRAEDOS LAD, Major Bob, Far Out Bro, Ryans Gangster

6 8.52 Car 934 Harry Potter Pace 1609m
NR up to 47 RBD Mobile. $9792

No	Form	Horse	Driver	Hcp	Price
1	24934	**STELLAS DELIGHT**	T M Callaghan (C)	Fr	21.00
2	65662	**BE GOOD BENNY**	C J Griffiths (C)	Fr	11.00
3	47353	**OUTLOOK**	J G Coney (C)	Fr	5.50
4	67174	**AVAIDEN**	W H Rixon (C)	Fr	*2.80
5	7106s	**SMOOTH ROLLING**	J G Hughes (C,3)	Fr	31.00
6	52134	**JEFFCOATE**	J L Coney (C)	Fr	6.50
7	39s66	**EAGLE FALLS**	E B Chapple (C,5)	Fr	31.00
8	s4941	**BRAVO STRIDE**	J A Callaghan (C)	Fr	4.50
SECOND ROW					
9	95021	**SUNDAY SESH**	A C Bourke (C)	Fr	12.00
10	65427	**RUNPOPRUN**	B J Hughes (C)	Fr	26.00

AVAIDEN, Outlook, Bravo Stride, Jeffcoate

7 9.23 HRNSW Guaranteed Pace 1609m
2yo No NR PBD/LTW Mobile. $9792

No	Form	Horse	Driver	Hcp	Price
1	37	**SUNSHINE DOLLAR**	R A Atkins	Fr	*3.80
2		**STILL ROLLIN**	L J Whittaker (C)	Fr	15.00
3	52243	**HEZA TIGER**	G W McElhinney	Fr	6.00
4	5	**CINNAMON**	T M Ison	Fr	7.00
5	794	**ALTIANO**	B J Hughes (C)	Fr	21.00
6	2159s	**LOCHINVAR JEWELLS**	M A Callaghan	Fr	18.00
7	52472	**TUFFTIGER**	J A Callaghan (C)	Fr	11.00
8	10	**MINOS**	J P Gallagher (C)	Fr	4.00
SECOND ROW					
9	40s68	**BOB SLOY**	**Scratched**		–

SUNSHINE DOLLAR, Minos, Heza Tiger, Cinnamon

8 9.59 Truckfit Pace 1609m
NR up to 47 RBD Mobile. $9792

No	Form	Horse	Driver	Hcp	Price
1	227s2	**TINTENBAR**	T M Ison	Fr	5.50
2	24974	**SPIRIT INSIDE**	G W McElhinney	Fr	18.00
3	94226	**OUR TEMPO**	L J Whittaker (C)	Fr	15.00
4	13555	**AMERICAN MANDY**	C McElhinney (C)	Fr	7.50
5	19233	**GO AWAY AGAIN**	A R Delosa (C,5)	Fr	*2.80
6	25357	**EIFFEL FROM HEAVEN**	T M Callaghan (C)	Fr	21.00
7	56241	**ROCKNROLL CLARRY**	B J Hughes (C)	Fr	11.00
8	94428	**FEELING LUCKY**	W H Rixon (C)	Fr	16.00
SECOND ROW					
9	89418	**LINCS POOR BOY**	M P Chapple	Fr	31.00
10	78711	**LOCHINVAR LORENZO**	M A Formosa	Fr	4.50

GO AWAY AGAIN, Tintenbar, American Mandy, Lochinvar Lorenzo

9 10.26 Harveys Newcastle Pace 1609m
NR up to 47 RBD Mobile. $9792

No	Form	Horse	Driver	Hcp	Price
1	23387	**GHOSTLY COURAGE**	T M Callaghan (C,5)	Fr	*2.80
2	95284	**VALIANT CHARGER**	G W McElhinney	Fr	15.00
3	61638	**BIG TIME HUSTLER**	J L Coney (C)	Fr	18.00
4	31982	**MY ULTIMATE MAJOR**	A C Bourke (C,3)	Fr	7.50
5	121s8	**LORD BAZALUP**	C J Griffiths (C,3)	Fr	4.50
6	77157	**SWEET CREATION**	W H Rixon (C)	Fr	21.00
7	44262	**CLASSIC ARC**	J G Hughes (C)	Fr	11.00
8	64711	**BOTTLE ROCK**	C McElhinney (C,5)	Fr	5.50
SECOND ROW					
9	65213	**WALLAROY BOY**	C J Formosa (C)	Fr	15.00
10	21949	**LA TOISON DOR**	J P Gallagher (C)	Fr	31.00

GHOSTLY COURAGE, Lord Bazalup, My Ultimate Major, Bottle Rock

© 2023: This racing service contains NSW racing information, including fields and form which is subject to copyright and which is owned by Racing NSW and other parties working with it.

ALBION PARK HARNESS FRIDAY — BH

DAILY DOUBLE 5 & 7 **E/QUAD** 1, 2, 3, 4 **TREBLE** 6, 7, 8 **QUAD** 5, 6, 7, 8 **FRONT LINE:** MOBILE (7) STAND (8)

1 1.42 AQWA Constructions Pace 1660m
Maiden No NR RBD Mobile. $6260

No	Form	Horse	Driver	Hcp	Price
1	4	**CULLECTINGCARDLES**	A P Richardson	Fr	17.00
2	93494	**DEEP REGRET**	J Stariha	Fr	5.50
3	49368	**MARKSMAN**	N T Rothwell (C)	Fr	9.00
4	927	**FEISTYNFEARLESS**	A F J Sanderson	Fr	8.00
5	0s435	**MY ULTIMATE RYANO**	D M Veivers	Fr	15.00
6	3	**MAC OREILLY**	L T Cain	Fr	*4.00
7	40548	**KNIGHT JUJON**	G W Dixon	Fr	14.00
SECOND ROW					
8	34	**HAY BALE HUSTLER**	S R Graham	Fr	4.20
9	7	**MAKE IT RAIN**	N M Dawson	Fr	12.00
10	0s87s	**BETTOR DREAM SWEET**	J J Hutchinson (C)	Fr	26.00

MAC OREILLY, Hay Bale Hustler, Deep Regret, Marksman

2 2.17 BOTRA Qld Young Drivers C'ship 1660m
NR up to 40 PBD/L3$ Mobile Heat. $6260

No	Form	Horse	Driver	Hcp	Price
1	52407	**BRAEVIEW FELLA**	L L Dwyer (C)	Fr	5.00
2	17536	**IT AINT ROYAL**	P M Bevan (C)	Fr	10.00
3	13738	**HEAVENLY WISDOM**	R P Butt (C)	Fr	12.00
4	58572	**ZED EXPRESS**	A R Garrard (C)	Fr	14.00
5	87854	**IMA BIRUBI BOY**	C J Butler (C)	Fr	*3.20
6	23429	**FUNNILY ENOUGH**	N T Rothwell (C)	Fr	7.00
7	82623	**WESTERN ACTION**	T J McMullen (C)	Fr	26.00
SECOND ROW					
8	28554	**CRIME TIME**	J A Topping (C)	Fr	5.00
9	85692	**SHEZ ALL STYLE**	A M Payne (C)	Fr	11.00

IMA BIRUBI BOY, Braeview Fella, Crime Time, Shez All Style

3 2.52 Australian Pacing Gold Pace 1660m
NR 40 to 45 PBD/NR/L4$ Mobile. $6260

No	Form	Horse	Driver	Hcp	Price
1	4578r	**RIPPIN RUPERT**	S R Graham	Fr	*2.50
2	20327	**STARS OF AMERICA**	G P Whitaker	Fr	15.00
3	70732	**CHANCELESS CENTURY**	T R Moffat	Fr	10.00
4	28343	**SHES CLASSY**	T J McMullen (C)	Fr	6.00
5	07767	**KULANI COURAGE**	D M Veivers	Fr	14.00
6	345s1	**PUMPKIN PAT**	M J Elkins	Fr	11.00
7	92794	**MISS LILY MAY**	A P Richardson	Fr	31.00
SECOND ROW					
8	10785	**SAILALONG SINBAD**	N J McMullen	Fr	8.00
9	85834	**HOIHO**	J J Hutchinson (C)	Fr	7.00
10	88287	**JAY TEE TYRON**	J Stariha	Fr	26.00

RIPPIN RUPERT, Sailalong Sinbad, Hoiho, Shes Classy

4 3.33 BOTRA Qld Young Drivers C'ship 1660m
NR 50 to 54 PBD Mobile Heat. $6200

No	Form	Horse	Driver	Hcp	Price
1	85s37	**MADRIGAL**	A R Garrard (C)	Fr	*3.00
2	02774	**ITS BACK PAGE NEWS**	T J McMullen (C)	Fr	12.00
3	22523	**NOT THE KINGSWOOD**	J A Topping (C)	Fr	4.80
4	34255	**KHULAN KID**	N T Rothwell (C)	Fr	7.00
5	61447	**IDEAL TIGER**	L L Dwyer (C)	Fr	21.00
6	82147	**GELDOF**	R P Butt (C)	Fr	21.00
7	19522	**BONNIES DANCE**	A M Payne (C)	Fr	15.00
SECOND ROW					
8	81965	**KALYPSO SAM**	C J Butler (C)	Fr	12.00
9	71651	**ARKIN WICKED**	P M Bevan (C)	Fr	4.40

ARKIN WICKED, Madrigal, Not The Kingswood, Khulan Kid

5 4.12 Ladbrokes Live Betting Pace 1660m
NR 40 to 45 PBD/NR/L4$ Mobile. $6260

No	Form	Horse	Driver	Hcp	Price
1	46643	**LOVIN MISS DIXIE**	D J McCall	Fr	17.00
2	76437	**SKYLAR BREE**	M J Elkins	Fr	26.00
3	03282	**MAGICOL IDEAL**	J Stariha	Fr	10.00
4	6894n	**FILLY THIRTEEN**	S R Graham	Fr	12.00
5	75655	**JAKKI MUN**	L L Dwyer (C)	Fr	9.00
6	38329	**KERBANG**	B W Barnes	Fr	*1.70
7	1	**IDEAL DESIRE**	N M Dawson	Fr	12.00
SECOND ROW					
8	32255	**ALTANA BLUE**	D M Veivers	Fr	21.00
9	90664	**WHERES OUR MONEY**	J J Hutchinson (C)	Fr	14.00
10	7732s	**YANKEE C J**	A R Garrard (C)	Fr	15.00

KERBANG, Magicol Ideal, Ideal Desire, Jakki Mun

6 4.47 Vale Ray McNee Pace 1660m
Band 5 PBD/L3$ Mobile. $9000

No	Form	Horse	Driver	Hcp	Price
1	55877	**ART JESTER**	M J Elkins	Fr	*3.50
2	90930	**KEY LARGO**	A R Garrard (C)	Fr	5.50
3	26639	**LAST TIME JOE**	N J McMullen	Fr	4.50
4	75259	**LUKE JOHN**	B W Barnes	Fr	21.00
5	650s0	**SO MUCH MORE**	P M Bevan (C,5)	Fr	21.00
6	48820	**DESPONDENT**	L L Dwyer (C)	Fr	5.50
7	06767	**SURF ACE**	N M Dawson	Fr	34.00
SECOND ROW					
8	46724	**CHAMONIX**	G W Dixon	Fr	10.00
9	572s6	**PARAMA**	A F J Sanderson	Fr	7.00

KEY LARGO, Last Time Joe, Chamonix, Despondent

7 5.24 PSP Friday Frenzy Pace 1660m
NR 46 to 50 PBD Mobile. $6260

No	Form	Horse	Driver	Hcp	Price
1	17285	**TOMMY BLIGH**	N T Rothwell (C,5)	Fr	6.00
2	297s1	**LULU MAE**	M P Neilson	Fr	4.00
3	86233	**LA SABINA**	A P Richardson	Fr	12.00
4	78378	**ARTISTIC SAINT**	L L Dwyer (C,5)	Fr	21.00
5	6s1s6	**LADY DIGBY**	L T Cain	Fr	15.00
6	1s49s	**PEBBLE SANDS**	M J Elkins	Fr	26.00
7	73964	**AWHOLELOTOFPRETTY**	P J McMullen	Fr	17.00
SECOND ROW					
8	56473	**MYNAMESEVAN**	N J McMullen	Fr	21.00
9	52525	**MAJOR ICON**	B W Barnes	Fr	*3.20
10	13364	**GLENLEDI COMMANDER**	J A Topping (C,5)	Fr	6.50

MAJOR ICON, Lulu Mae, Tommy Bligh, La Sabina

8 6.03 Garrards Horse & Hound 1660m
NR up to 70 PBD Mobile Heat. $6260

No	Form	Horse	Driver	Hcp	Price
1	1612s	**BORSELLINO**	N M Dawson	Fr	14.00
2	76529	**SQUARE DEALER**	P J McMullen	Fr	31.00
3	s6202	**LEITHEN BURN**	C J Butler (C)	Fr	*2.60
4	26114	**BLACKJACK BART**	G W Dixon	Fr	14.00
5	82341	**SAVING MAJOR PERCY**	D M Veivers	Fr	5.50
6	81924	**ROCK FISHERMAN**	S R Graham	Fr	6.50
7	53415	**SO SIRIUS**	B W Barnes	Fr	5.50
SECOND ROW					
8	78345	**PLAYA BLANCA**	N T Rothwell (C)	Fr	26.00
9	40341	**WINDY HILL WALLY**	L T Cain	Fr	17.00
10	03286	**JAGARA**	N J McMullen	Fr	15.00

LEITHEN BURN, Rock Fisherman, So Sirius, Saving Major Percy

BENDIGO HARNESS FRIDAY NIGHT — MH

DAILY DOUBLE 5 & 7 **E/QUAD** 1, 2, 3, 4 **TREBLE** 6, 7, 8 **QUAD** 5, 6, 7, 8 **FRONT LINE:** MOBILE (7) STAND (7)

1 5.52 Worlds Best Hoof Oil Trotters Hcp 2150m
Trotters Trotters PBD Stand. $10,000

No	Form	Horse	Driver	Hcp	Price
1	88861	**HIGH IN THE SKY** (EM)	**Scratched**		–
2	26439	**ANTONOV**	R K Bartley	Fr	11.00
3	01650	**STAR DOWN UNDER**	J J Herbertson (C)	Fr	21.00
4	48787	**ROYAL CHARLOTTE**	K M Gath	Fr	26.00
5	13s94	**YANKEE LOVER**	J M Chibnall (C)	Fr	21.00
6	9s441	**TRIPOD**	A P Mifsud	10	14.00
7	38111	**BAXTER**	T K Larsen (C)	10	6.50
8	56227	**EBONYS AVENGER**	M J Bellman	10	8.00
9	74704	**LOVE GUN**	G R Sugars	10	*4.50
10	s2626	**VICTREE HILL**	**Scratched**		–
11	16315	**ZAREM**	E J Tormey	20	11.00
12	s3476	**HAMMERS LAW**	A M Butt	20	9.00
13	s5742	**HATCHBACK**	E O Justice (C)	30	9.00

EBONYS AVENGER, Love Gun, Baxter, Hammers Law

2 6.33 TAB Breeders Crown Graduate Cup 1650m
NR 70 to 89 PBD Mobile. $25,000

No	Form	Horse	Driver	Hcp	Price
1	21622	**ORBIE**	E J Tormey	Fr	11.00
2	87405	**KENDYS BUTTERFLY**	M H Phillips	Fr	21.00
3	22111	**TELEMACHUS**	N J Cahir	Fr	5.50
4	31423	**ROSARITO MISS**	J A Leedham (C)	Fr	11.00
5	243s4	**OZZIE PLAYBOY**	J L Laugher	Fr	6.50
6	8s632	**BOLLINGER**	G R Sugars	Fr	4.20
7	21667	**THE CHANCER**	J J Herbertson (C)	Fr	14.00
SECOND ROW					
8	57153	**SANDAY**	K M Gath	Fr	9.00
9	141s1	**PRIVATE EYE**	D M Miles	Fr	*3.00
10	81564	**DAYLIGHT AT DAWN**	C R Bell	Fr	16.00

PRIVATE EYE, Bollinger, Ozzie Playboy, Telemachus

3 7.03 TAB Breeders Crown Graduate Trot 2150m
4yo & up Trotters Trotters PBD Mobile. $15,000

No	Form	Horse	Driver	Hcp	Price
1	21071	**MY HIGH PEAK**	J E Barker	Fr	26.00
2	45682	**LOVIN GINA**	J J Caldow	Fr	18.00
3	96s11	**SIX NATIONS**	J J Herbertson (C)	Fr	14.00
4	47s66	**JAZSPUR**	M J Bellman	Fr	7.00
5	55142	**BERRIESANDCHERRIES**	D M Castles	Fr	3.50
6	11654	**ANDOVER SUN**	T M Youl (C)	Fr	5.00
7	s247s	**ALDEBARAN DINO**	C N Shinn	Fr	*1.80

ALDEBARAN DINO, Berriesandcherries, Andover Sun, Six Nations

4 7.33 Hyland Colours B.C. Championship 2150m
4yo Trotters Entires and Geldings RBD Mobile. $30,000

No	Form	Horse	Driver	Hcp	Price
1	22117	**KEAYANG CHUCKY**	J P Lee	Fr	9.00
2	65213	**HEIR APPARENT**	K L Tippet	Fr	26.00
3	16254	**AROHA KOE**	R A Payne	Fr	7.50
4	83132	**TORO STRIDE**	C W Lang	Fr	5.50
5	45307	**SIR EROS**	A M Butt	Fr	18.00
6	23011	**SEBASTIANS BOY**	B M Thomson	Fr	12.00
7	41121	**ARCEE PHOENIX**	C D Svanosio	Fr	*2.30
SECOND ROW					
8	181s4	**PLYMOUTH CHUBB**	J W Ainsworth	Fr	3.80
9	11036	**IRON LOVE**	N R Jack	Fr	12.00

ARCEE PHOENIX, Plymouth Chubb, Toro Stride, Aroha Koe

5 8.03 TAB B.C. Graduate Trotters FFA 2150m
Trotters Trotters PBD. $30,000

No	Form	Horse	Driver	Hcp	Price
1	s4428	**LOCKSLEY LOVER**	R K Bartley	Fr	26.00
2	12233	**VISIONARY**	N R Jack	Fr	6.50
3	6s645	**SLEEPEE**	J L Duggan	Fr	18.00
4	212s8	**MAORI LAW**	A M Butt	Fr	26.00
5	22433	**MUFASA METRO**	J D Justice	Fr	9.50
6	s3351	**IM READY JET**	N R Jack	Fr	6.50
7	11111	**QUEEN ELIDA**	C A Alford	Fr	*2.10
SECOND ROW					
8	s832s	**JUST BELIEVE**	G R Sugars	Fr	3.30

QUEEN ELIDA, Just Believe, Im Ready Jet, Mufasa Metro

HARNESS LEGEND: M1/C3 - Class of race (one metro win/three career wins). **RBD** - Random barrier draw. **PBD** - Prefential barrier draw. **ODM** - Out of the draw in mobiles. **RODM** - Right out of the draw in mobiles. **ODS** - Out of the draw in stands. **RODS** - Right out of the draw in stands. **EOD** - Moved to extreme outside draw. **RHCP** - Rehandicapped. **TR** - Trotter. **C&G** - Colts & geldings. **(C)** - Concession driver. **(C,cl)** - Claiming concession driver

6 8.33 Alabar B.C. Graduate Pacers FFA 2150m
Pacers RBD Mobile. $50,000

No	Form	Horse	Driver	Hcp	Price
1	11543	**ROCK N ROLL DOO**	M I Stanley	Fr	*3.20
2	s238s	**HURRICANE HARLEY**	K M Gath	Fr	7.00
3	41564	**BULLETPROOF BOY**	S L Ewen	Fr	41.00
4	55461	**MACH DAN**	M R Pitt	Fr	4.60
5	5s252	**BEYOND DELIGHT**	J J Herbertson (C)	Fr	7.50
6	37s25	**MAJOR MOTH**	D R Wilson	Fr	12.00
7	65413	**MAX DELIGHT**	N R Jack	Fr	26.00
SECOND ROW					
8	13291	**CURLY JAMES**	D N Moran	Fr	9.50
9	41314	**ACT NOW**	J N Quinlan	Fr	4.00
10	89045	**YORKSHIRE**	C A Alford	Fr	126.00

ACT NOW, Mach Dan, Rock N Roll Doo, Beyond Delight

7 9.03 Pryde's Easifeed 69th Anniv. Cup 2150m
Pacers PBD Mobile. $15,000

No	Form	Horse	Driver	Hcp	Price
1	65415	**BELITTLED** (EM)	J L Duggan	Fr	
2	69211	**OUR VINCENT CAN GOGH**	C A Alford	Fr	16.00
3	14844	**ULTIMATE VINNIE**	T J French	Fr	14.00
4	25413	**PLATINUM STRIDE**	R T Sanderson (C)	Fr	12.00
5	3232s	**TANGOINGWITHSIERRA**	M H Phillips	Fr	21.00
6	31371	**OUTLAW MAN**	K M Gath	Fr	6.00
7	45762	**MAJOR MEISTER**	A M Ashwood	Fr	26.00
SECOND ROW					
8	64134	**KOSIMO**	J L Laugher	Fr	14.00
9	03152	**HELLUVA**	E O Justice (C)	Fr	4.50
10	05025	**BETTOR BE THE BOMB**	A M Butt	Fr	21.00
11	13599	**BEAT CITY**	L D Older (C)	Fr	34.00
12	12101	**BETTER ECLIPSE**	G R Sugars	Fr	*2.00
13	10757	**IDEAL ESCAPE**	E J Tormey	Fr	26.00

BETTER ECLIPSE, Helluva, Outlaw Man, Platinum Stride

8 9.33 Hyland Colours B.C. C'ship 2150m
4yo Trotters Mares RBD Mobile. $30,000

No	Form	Horse	Driver	Hcp	Price
1	35465	**CONSTANT**	A M Conroy	Fr	34.00
2	80241	**QUEEN OF QUEBEC**	R A Payne	Fr	9.00
3	56725	**USED TO BE A MAID**	R W Petroff	Fr	26.00
4	22725	**REVELSTOKE**	N R Jack	Fr	4.50
5	32456	**EGRET**	N R Jack	Fr	7.00
6	23151	**ALDEBARAN VERA**	J P Lee	Fr	*3.50
7	16434	**JUST A BIT TOUCHY**	K M Gath	Fr	9.00
SECOND ROW					
8	40211	**PERFIDIOUS SUE**	D A Murphy	Fr	26.00
9	94873	**BITTA IRISH LUCK**	J J Herbertson (C)	Fr	16.00
10	21317	**ALDEBARAN DEMI**	C D Svanosio	Fr	14.00
11	16069	**GARDENA RONDA**	M R Pitt	Fr	14.00
12	82138	**ALDEBARAN KEEPA**	C A Alford	Fr	5.00

REVELSTOKE, Aldebaran Vera, Aldebaran Keepa, Queen Of Quebec

9 10.04 Tab Breeders Crown Graduate 2150m
Pacers PBD Mobile. $15,000

No	Form	Horse	Driver	Hcp	Price
1	82262	**SHAQ**	E J Tormey	Fr	5.00
2	311s6	**BART BENTLEY**	K L Tippet	Fr	14.00
3	67526	**CARLISLE CRUISER**	K M Gath	Fr	*3.80
4	8777s	**OZZIE JOY**	J L Laugher	Fr	14.00
5	13262	**NEW YORKER**	R K Bartley	Fr	6.50
6	74165	**MADAM REACTOR**	N R Jack	Fr	16.00
7	73414	**TALLARAS SHADOW**	J W Ainsworth	Fr	11.00
SECOND ROW					
8	52664	**LORIMERMAJOR**	T J French	Fr	9.00
9	1s435	**LE BELLE BIJOUX**	M J Bellman	Fr	7.50
10	10229	**ILLAWONG AWESOME**	J A Leedham (C)	Fr	4.50

CARLISLE CRUISER, Shaq, New Yorker, Illawong Awesome

10 10.34 J & A Mazzetti Painting Pace 1650m
NR up to 70 PBD Mobile. $10,000

No	Form	Horse	Driver	Hcp	Price
1	00932	**SASSINESS**	J J Herbertson (C)	Fr	11.00
2	23176	**CASHFLOW CASSIE**	N R Jack	Fr	9.00
3	48565	**NIKI NAH NAH**	K M Gath	Fr	16.00
4	53833	**HIGH FLUX**	A L Turnbull	Fr	14.00
5	s9561	**OUTBACK QUEENIE**	M H Phillips	Fr	14.00
6	59341	**ARNIES ARMY**	J L Laugher	Fr	7.00
7	25822	**VEE EM GEE MACRAY**	G R Sugars	Fr	*1.80
SECOND ROW					
8	18281	**PESCI**	D J Murphy (C)	Fr	14.00
9	48571	**MODERN BLISS**	E O Justice (C)	Fr	5.50

VEE EM GEE MACRAY, Cashflow Cassie, Sassiness, Arnies Army

FRIDAYform

Racing NSW

CASINO GREYHOUNDS

THEDOGS.com.au

Best Bet: Respectability (Race 6)
Next Best Bet: Sand Blaster (Race 2)

• ON SKY RACING 1

The Hound says: **HARA'S SKYE (1)** is suited coming into this fresh, prolific winner who is drawn to hold a spot and take plenty of beating. **RUSHFORTH ALLY (3)** does go quickly when hitting the ground and has been airborne at Grafton in recent weeks. **FAHEY'S MAGIC (4)** is a city winner in flying time and **OH MINNIE (5)** can threaten with a clear run from the draw

R1 Richmond Valley Tyres 411m 2.18

$2730 Free For All

Bx		P4	Dog	PB	Trainer
1	M	4765	**ZIPPING PEEWEE**	NBT	S Lockhart
2	R	5513	**BURN THE EDGE**	23.50	D Winters
3	R	1718	**MERCY DASH**	22.96	N Creighton
4	R	3557	**ALL RUM**	NBT	Z Cruickshank
5			**VACANT BOX**		
6	M	2116	**FUNKY DUNCAN**	FSH	C Last
7	M	4121	**MEG'S GIRL**	23.26	N Creighton
8	R	2274	**MOONLIT PICTURE**	23.17	M Wilkes

TIPS: FUNKY DUNCAN 6, Moonlit Picture 8, Meg's Girl 7, Burn The Edge 2.

R2 Ladbroke It! 484m 2.33

$3210 Grade 5 (1-3 Wins)

Bx		P4	Dog	PB	Trainer
1	R	2866	**JUST MUMMULGUM**	NBT	G Hancock
2	R	6342	**JIMARY STELLAR**	NBT	M Ross
3	M	3563	**CROCODILE KID**	NBT	M Ross
4	R	5318	**IVY RULES**	FSH	S Keep
5			**VACANT BOX**		
6	R	3547	**BACKLIT BARLEY**	28.25	A Newstead
7	R	2144	**SAND BLASTER**	28.09	J Ahern
8	R	6485	**GODDESS OF WAR**	FSTD	G Streatfield

TIPS: SAND BLASTER 7, Ivy Rules 4, Crocodile Kid 3, Backlit Barley 6.

R3 Intersport Casino 484m 2.57

$3210 Grade 5 (1-3 Wins)

Bx		P4	Dog	PB	Trainer
1	R	4242	**PIN UP**	FSTD	C Field
2	R	4211	**SHE IS FIRE**	FSTD	M Moroney
3	R	5625	**MAJOR RUST**	27.86	A Newstead
4	R	2243	**SOUTHERN NIGHTS**	NBT	M Ross
5			**VACANT BOX**		
6	M	2564	**HIGH RANGE**	28.04	T Barton
7	R	2814	**JIMARY BLUE SKY**	FSTD	M Ross
8	R	5246	**OKAY KATHY**	NBT	T Duncan

TIPS: PIN UP 1, She Is Fire 2, Southern Nights 4, Jimary Blue Sky 7.

R4 Casino RSM Club 411m 3.22

$2590 Mixed 4/5

Bx		P4	Dog	PB	Trainer
1	R	1462	**BOMBER STAN**	23.44	F Hancock
2	R	5641	**FLY TOM**	23.14	M Landrigan
3	R	5172	**LUCKY AS BEN**	23.30	N Creighton
4	R	4753	**CHERRY CHUNKER**	23.36	R Newstead
5	R	3112	**CANYA CHARM**	23.32	J Dart
6	R	2171	**JUST A LIAR**	23.44	R Andrews
7	R	7651	**BEEN FRAMED**	23.40	B Ellis
8	M	5713	**LA FOLIE**	FSTD	B Ellis
9	R	8568	**CASINO COWBOY** (r)	23.48	C Supple

TIPS: CANYA CHARM 5, Just A Liar 6, Bomber Stan 1, Fly Tom 2.

R5 Palmerbet Bookies Bag 411m 3.44

$2410 Grade 5

Bx		P4	Dog	PB	Trainer
1	R	7735	**ASTON SENATOR**	NBT	S Lockhart
2	R	116	**INDEFATIGABLE**	23.40	R Gardoll
3	R	51	**LIL EASY BREEZE**	NBT	C Northfield
4	R	6621	**MR. FAVOUR**	23.37	M Beach
5	M	3314	**TYPHOON DARYL**	NBT	J Dart
6	R	6316	**CLANCY'S TAVERN**	23.64	S Whelan
7	R	1315	**FIRENZE**	23.87	M Moroney
8	R	5132	**BACKCREEK BULLET**	23.56	R Andrews
9	R	6537	**ZULU RUFUS** (r)	NBT	R Arnold
10	R	4763	**DIXIE VEGAS** (r)	NBT	S McDiarmid

TIPS: BACKCREEK BULLET 8, Mr. Favour 4, Indefatigable 2, Firenze 7.

R6 Charcoal Inn Casino Cup 484m 4.03

$4330 S/E Heat

Bx		P4	Dog	PB	Trainer	Odds
1	R	2511	**REMEMBER ALWAYS**	FSTD	C Smith	23.00
2	R	6451	**RESPECTABILITY**	27.25	M Patterson	*2.60
3	R	1253	**WHERE'S THE BAR**	27.75	J Daley	2.80
4	R	3235	**RUN WEST**	27.56	F Swain	13.00
5	M	3567	**GO BEARS**	27.61	R Ulrick	6.00
6	R	7518	**GLENREAGH BULLET**	27.99	G Streatfield	26.00
7	M	2126	**CANYA SMURFETTE**	FSH	M Lill	5.00
8	R	5333	**QUEEN WOK**	28.15	M Landrigan	11.00

TIPS: RESPECTABILITY 2, Go Bears 5, Canya Smurfette 7, Where's The Bar 3.

The Hound says: **RESPECTABILITY (2)** won nicely over a similar trip at Grafton last start, has a sizzling 27.25pb here and drawn to use his mix of speed and strength. **GO BEARS (5)** can run quick time when on song and looks a threat with even luck from the draw. **CANYA SMURFETTE (7)** has high speed and should be prominent throughout. **WHERE'S THE BAR (3)** each way

R7 Charcoal Inn Casino Cup 484m 4.24

$4330 S/E Heat

Bx		P4	Dog	PB	Trainer	Odds
1	R	1544	**HARA'S SKYE**	FSH	J Daley	*2.10
2	M	3522	**TUMBLING DICE**	27.85	T Duncan	41.00
3	R	1117	**RUSHFORTH ALLY**	FSTD	D Winters	3.90
4	M	2362	**FAHEY'S MAGIC**	FSH	T Barton	5.50
5	R	7165	**OH MINNIE**	FSH	J Hosking	5.00
6	R	5333	**JIMARY EVEREST**	27.79	M Ross	41.00
7	R	8171	**DINO WAY**	27.57	M Lalicz	11.00
8	R	5311	**UNQUENCHABLE**	27.54	M Beach	11.00

TIPS: HARA'S SKYE 1, Rushforth Ally 3, Fahey's Magic 4, Oh Minnie 5.

R8 Charcoal Inn Casino Cup 484m 4.44

$4330 S/E Heat

Bx		P4	Dog	PB	Trainer	Odds
1	M	3323	**SUMMER BREEZE**	27.50	L Dagott	7.50
2	R	1641	**RAPID RIPPLE**	27.42	M Lalicz	4.80
3	R	3143	**WILD STREAK**	NBT	P Fraser	34.00
4	R	4622	**PHANTOM JASPER**	27.84	T Barton	8.50
5	R	5212	**BLAZING BOB**	27.45	M Landrigan	4.20
6	R	2286	**ALL LIES AHEAD**	27.54	S Keep	6.00
7	R	1441	**CANYA EXCLUSIVE**	FSH	M Lill	*3.30
8	R	1621	**TAIL SPINNER**	27.47	J Ahern	7.00

TIPS: BLAZING BOB 5, Canya Exclusive 7, Tail Spinner 8, Rapid Ripple 2.

The Hound says: **BLAZING BOB (5)** has won 5 from 8 over this T/D, will be rushing forward in the initial stages and looks hard to beat again. **CANYA EXCLUSIVE (7)** has high speed when into stride, new here but won 11 from 15 and will give this a shake. **TAIL SPINNER (8)** has been airborne here in recent weeks and well drawn wide. **RAPID RIPPLE (2)** must be respected

R9 Charcoal Inn Casino Cup 484m 5.04

$4330 S/E Heat

Bx		P4	Dog	PB	Trainer	Odds
1	R	1713	**MISS DUDETTE**	NBT	G Hancock	19.00
2	R	2231	**DUSTIN DIESEL**	NBT	T Barton	4.20
3	M	1256	**FANCY A SCOTCH**	FSH	K Harkness	5.00
4	R	6524	**ESMAY NELLY**	27.80	B Ellis	4.80
5	R	2424	**KOORINGA RAFAEL**	NBT	S Casey	21.00
6	R	1214	**JIMARY INDIANA**	27.65	M Ross	10.00
7	R	1233	**EDGE GAMBLER**	FSTD	P Lavis	*3.60
8	R	1147	**SAL'S BLUE BOY**	NBT	S Keep	4.60

TIPS: SAL'S BLUE BOY 8, Edge Gambler 7, Jimary Indiana 6, Dustin Diesel 2.

The Hound says: **SAL'S BLUE BOY (8)** has been going very well in QLD of late, has the speed to rush down the outside in the initial stages and should take beating again. **EDGE GAMBLER (7)** is a fast beginner who is racing in ultra consistent form at present, handles a wide draw and must be respected. **JIMARY INDIANA (6)** won nicely here two back and looks a threat

R10 Charcoal Inn Casino Cup 484m 5.29

$4330 S/E Heat

Bx		P4	Dog	PB	Trainer	Odds
1	R	8613	**NANGAR LUCY**	FSH	D Barnes	*1.90
2	M	3341	**KENZIE BASKIN**	FSTD	T Barton	16.00
3	M	2221	**MAGISTRATE**	27.22	G Stella	2.30
4	R	3135	**CANNY WARK**	NBT	C McPhee	34.00
5	R	4226	**BOYS LIGHT UP**	27.40	K Macintosh	16.00
6	R	1114	**SEVEN SINNERS**	FSTD	C Graham	8.00
7	R	3442	**RAW HONEY**	27.90	S Barton	26.00
8	M	5511	**MASTER DISTILLER**	FSH	K Harkness	21.00

TIPS: MAGISTRATE 3, Nangar Lucy 1, Seven Sinners 6, Boys Light Up 5.

The Hound says: **MAGISTRATE (3)** is a prolific winner who was a dominant victor in the Ipswich Gold Cup final last start, will be rushing forward early again and looks very hard to beat. **NANGAR LUCY (1)** is a talented youngster with plenty of upside, not brilliant early but will get into gear mid race. **SEVEN SINNERS (6)** is a flying machine who should pose a threat

R11 Charcoal Inn Casino Cup 484m 5.49

$4330 S/E Heat

Bx		P4	Dog	PB	Trainer	Odds
1	M	1215	**SALAMANCA**	FSTD	M Ross	13.00
2	M	3723	**GLENREAGH BURNER**	NBT	G Streatfield	31.00
3	R	1436	**DELIVERY MAIL**	FSH	D Heilbronn	21.00
4	R	7231	**MAGIC SECRET**	27.50	B Beach	*2.00
5	M	7424	**OVER THINKING**	FSH	R Gardoll	5.00
6	M	5131	**GYPSY JOKER**	27.47	R Cooke	6.00
7	R	8121	**TAKE TWO**	27.44	C Last	4.20
8	M	6214	**BLUEBELL FERN**	FSH	P Parrelli	14.00

TIPS: MAGIC SECRET 4, Over Thinking 5, Gypsy Joker 6, Take Two 7.

The Hound says: **MAGIC SECRET (4)** has enough speed to offset the middle draw and is racing in great form at present, only needs even luck to give this a shake. **OVER THINKING (5)** has a turn of speed when hitting the ground and can run flying time when on song. **GYPSY JOKER (6)** is building a strong record over this T/D and **TAKE TWO (7)** is a prolific winner

R12 Orchestrate At Stud 411m 6.07

$2410 Grade 5

Bx		P4	Dog	PB	Trainer
1	R	4245	**MR. SHIFTY**	23.40	S Lockhart
2	R	6228	**DOUBLE CHARMING**	23.37	D Casey
3	R	7265	**TOBIAS**	NBT	G Streatfield
4	M	4114	**PINK MOON**	23.69	M Ross
5	R	4155	**ROXY'S SECRET**	23.75	B Beach
6	R	4421	**MASANI GIRL**	23.36	C Field
7	R	6115	**MOVIE GIRL**	23.33	C Field
8	M	7136	**ICE TO FIRE**	23.25	M Moroney
9	R	5586	**COCO BUNDOCK** (r)	23.30	J Wells
10	R	7568	**FAN COOL UNIT** (r)	24.03	A Bradley

TIPS: MASANI GIRL 6, Movie Girl 7, Ice To Fire 8, Pink Moon 4.

OTHER MEETINGS TODAY:

THE GARDENS - FIRST RACE 11.07AM
TIPS BY THE HOUND
The Gardens Best Bet: Piqued Interest (Race 11)
The Gardens Next Best: Limeburner Opal (Race 4)

WAGGA WAGGA - FIRST RACE 6.22PM
Wagga Wagga Best Bet: Bianca's Mate (Race 4)
Wagga Wagga Next Best: Peppa's Daughter (Race 9)
***For the Latest odds go to TheDogs.com.au**

WENTWORTH PARK GREYHOUNDS

THEDOGS.com.au

Best Bet: Binalong Time (Race 4)
Next Best Bet: Miss Zig Zag (Race 3)

• ON SKY RACING 1
• R denotes rails-runner. S denotes straight runner. M denotes middle runner. W denotes wide-runner.

The Hound says: This time the blokes get to strut their stuff this being 1 of 2 Heats for dogs with no 'City' wins. That's a different classification, to a WP victory. Going a little Left Field with the Top Tip, by siding with **MINMI EXPRESS (2)**. Placed just 4 of 14 at WP. But an E/Way play. **BIG COOL NEVADA (7)** nice 2nds, past 2 here. **ZIPPING SPARTAN (1)** strong as

R1 NSW GBOTA Welcome 520m 7.20

$6405 Mixed 4/5

Bx		P4	Dog	PB	Trainer
1	R	3221	**LEG SPEED**	30.00	M Gatt
2	R	5345	**CODE BLUE TOM**	30.01	M Bell
3	R	6561	**PLEASURE CRUISE**	FSH	L Goodwin
4	R	5675	**PATTAYA PETE**	NBT	M Wotton
5	R	5162	**BOLT LIKE ELKIE**	30.19	C Power
6	R	5266	**FOREVER SPIRIT**	30.12	J Callaughan
7	R	2217	**CATASTROPHIZE**	30.07	N Summers
8	R	3551	**SOLIOLA TO EXCEL**	30.06	A Williams

TIPS LEG SPEED 1, Code Blue Tom 2, Catastrophize 7, Bolt Like Elkie 5.

The Hound says: Although he has cost punters plenty here at Wenty, **LEG SPEED (1)** lands a nice race, to rack up 3rd City success from 18. Beaten off this Box 3 runs back, as a $1.45 fav. Powerful Gardens 600m win on the weekend. Has run flying Times at Dapto (520m). **CODE BLUE TOM (2)** won 3 here but latest form is so-so. Can lift. **CATASTROPHIZE (7)** is a nice chaser

R2 Gunnedah / Dubbo To Wenty 520m 7.37

$5940 Grade 5 Final

Bx		P4	Dog	PB	Trainer
1	R	3311	**GEORGE TARO**	FSH	D Foley
2	R	3122	**FLYING VANCE**	FSH	S Stiff
3	M	1153	**BILLY BUSH**	FSH	J Bush
4	R	2632	**SUBZERO SONYA**	NBT	R Harrison
5	M	6242	**SWIFT MONTANA**	FSH	G Pickering
6	M	4272	**GIVE IT AWAY**	NBT	N Hand
7	R	2111	**FANTASTIC RALPH**	FSH	A Syphers
8	M	8364	**LEROY KEEPING**	FSH	S Stiff
9	R	1145	**ROCK IT RETA** (r)	NBT	M Duncan
10	R	3325	**HYBRID EVE** (r)	FSH	P Pickering

TIPS FANTASTIC RALPH 7, George Taro 1, Rock It Reta 9, Give It Away 6.

The Hound says: A Grade 5 Final for those who enjoy novelty events. with the 2 Heats run on different Tracks; namely Dubbo and Gunnedah. So good luck lining up the form! **FANTASTIC RALPH (7)** is certainly one of the form dogs. Won past 3 at Gunnedah. **GEORGE TARO (1)** boxed to perfection, after Dubbo run-off win. **ROCK IT RETA (9)** and **GIVE IT AWAY (6)** have WP expertise

R3 Barcia Blue Boy 520m 7.57

$5940 Grade 5 Heat

Bx		P4	Dog	PB	Trainer
1	R	5655	**LUCKY TO RACE**	NBT	A Pagano
2	M	1526	**HAPPY FEET**	NBT	C Power
3			**VACANT BOX**		
4	R	4183	**FLO MAGIC**	NBT	R Thomas
5	R	2724	**MISS ZIG ZAG**	30.15	S Swain
6			**VACANT BOX**		
7	R	2875	**TARAWI MOO**	NBT	C Proctor
8	M	4721	**BLUE MOJITO**	30.26	M Hughes

TIPS MISS ZIG ZAG 5, Blue Mojito 8, Flo Magic 4, Lucky To Race 1.

The Hound says: The 1st Heat of a Series set aside for the Fairer Sex and it really does look a match in 2. **MISS ZIG ZAG (5)** possesses plenty of early pace - so will give them something to chase down. Sole WP win in 12 was a Battlers (30.15). But runner-up, 4 times. **BLUE MOJITO (8)** owns 2 WP wins. Gap job in recent Richmond Straight victory. **FLO MAGIC (4)** Exotics

R4 Barcia Blue Boy 520m 8.20

$5940 Grade 5 Heat

Bx		P4	Dog	PB	Trainer
1	R	7757	**BAY BELLE**	FSH	R Jones
2	R	1311	**BINALONG TIME**	29.74	M Finn
3	R	7345	**SUNSHINE LILY**	NBT	M Jobson
4	R	2255	**WINLOCK FLOWERS**	NBT	J O'Malley
5			**VACANT BOX**		
6	R	7146	**AEROPLANE WISH**	NBT	M Clarke
7	R	7437	**MISS MILA**	NBT	J Eaton
8	M	1346	**PRINCESS NEVADA**	NBT	K Gulliver

TIPS BINALONG TIME 2, Sunshine Lily 3, Princess Nevada 8, Aeroplane Wish 6.

The Hound says: Heat 2 for the girls looks over only the great uncertainty of racing, standing in the way of **BINNALONG TIME (2)**. Hasn't missed in 7 starts winning 3 times. On a WP hat-trick, after sub-30s during the past fortnight. Latest was a flying 29.74 demolition, last Fri. Throw **SUNSHINE LILY (3) PRINCESS NEVADA (8)** and **AEROPLANE WISH (6)** into the Exotics.

R5 Barcia Blue Boy 520m 8.37

$5940 Grade 5 Heat

Bx		P4	Dog	PB	Trainer
1	R	3311	**CHEEKY CHEEKY**	30.26	A Messina
2	R	2216	**PAN'S ROSE**	FSH	R Howard
3	R	6451	**LOLA PEPPER**	30.45	M Clarke
4	R	3354	**MY GIRL SHIRL**	NBT	J Callaughan
5			**VACANT BOX**		
6	R	7114	**TORVI TARO**	FSH	D Foley
7	R	3153	**JAYVILLE ZORRO**	NBT	R Jones
8	M	5743	**REMAS EMERALD**	NBT	E Foyle

TIPS CHEEKY CHEEKY 1, My Girl Shirl 4, Remas Emerald 8, Pan's Rose 2.

The Hound says: The last of 3 run-offs, in the Series set aside for the Females. **CHEEKY CHEEKY (1)** was excellent winning here last Fri sizzling sections setting up that 30.26. Started to take short strides late but it was her 1st run beyond 340m. Stronger now. **MY GIRL SHIRL (4)** winless at WP after 17. Placed 6 times. For Exotics. **REMA'S EMERALD (8)** is well boxed

R6 Ladbroke It! 520m 8.57

$5940 Grade 5 Heat

Bx		P4	Dog	PB	Trainer
1	M	1241	**ZIPPING SPARTAN**	30.48	M Hardman
2	R	7243	**MINMI EXPRESS**	NBT	M Davidson
3	M	2245	**WHAT A REGRET**	NBT	G Borg
4	M	3444	**BIG THUNDER**	FSH	H Rylands
5	R	6634	**OAKEE BEAR**	NBT	J Eaton
6	R	2224	**NATH'S GIFT**	NBT	N Auld
7	R	2322	**BIG COOL NEVADA**	NBT	K Gulliver
8	R	1261	**HOLD IT**	30.35	N Goodwin
9	R	5563	**SAINTLY** (r)	NBT	S Fairbairn
10	R	7433	**WINLOCK BOTTLES** (r)	NBT	J O'Malley

TIPS MINMI EXPRESS 2, Big Cool Nevada 7, Zipping Spartan 1, What A Regret 3.

R7 Ladbrokes Hub 520m 9.20

$5940 Grade 5 Heat

Bx		P4	Dog	PB	Trainer
1	M	4116	**DANDY REDEEMER**	NBT	P Lagogiane
2	R	5526	**GOOD PUB FEED**	NBT	L Goodwin
3	M	3335	**BANFIELD**	NBT	N Auld
4	R	1347	**WESTBURN BROCKIE**	30.39	V McDonald
5	R	2511	**ZIPPING BENTLEY**	29.81	M Hardman
6	R	F311	**ANGUILLIFORMES**	29.82	J Thomas
7	M	1214	**BROTHER ONYX**	29.94	K Burnett
8	R	2722	**KANGAROO JACK**	30.30	S Swain
9	R	7433	**WINLOCK BOTTLES** (r)	NBT	J O'Malley
10	R	8663	**ROSACKY VENOM** (r)	NBT	C Proctor

TIPS ZIPPING BENTLEY 5, Brother Onyx 7, Anguilliformes 6, Banfield 3.

The Hound says: Heat #2 of the Dogs Division and it's a steep race. **ZIPPING BENTLEY (5)** is a progressive pooch. Owns 2 WP wins including a slick 29.74. Finished runner-up in Grp 3 Magic Maiden. Too classy at Goulburn on Mon savaging the line in 24.89. **BROTHER ONYX (7)** strong win here 2 back (29.94). Tepid 4th since, though. **ANGUILLIFORMES (6)** top win, last Fri.

R8 PBD Ladbrokes Racing Club 520m 9.37

$5940 Grade 5 (1-2 Wins)

Bx		P4	Dog	PB	Trainer
1	R	4266	**ZIPPING JAYWALK**	NBT	J Thomas
2	R	4215	**ZIPPING ADA**	NBT	M Hardman
3	R	2522	**POTENT CARTIER**	NBT	T Rees
4	R	1531	**MUST SEE**	30.16	M Davidson
5			**VACANT BOX**		
6	W	2542	**SWIFT AND SASSY**	30.32	C Green
7	W	713	**BONNIE BRANN**	NBT	R Atkins
8	W	5184	**AIN'T WAITING**	30.13	M Finn

TIPS MUST SEE 4, Ain't Waiting 8, Potent Cartier 3, Bonnie Brann 7.

The Hound says: The 1st of 3 Preferential Draw races tonight - and it appears extremely competitive. **MUST SEE (4)** won a similar contest here (30.16) a fortnight back. Stalked the leader finished full of running. **AIN'T WAITING (8)** ran fav. off this alley here last week, in a slightly stronger race. Maiden win was here (30.13). **POTENT CARTIER (3)** has pace. Fitter.

R9 PBD Ladbrokes Odds Surge 520m 9.57

$5940 Grade 5 (1-2 Wins)

Bx		P4	Dog	PB	Trainer
1	R	2213	**ZIPPING FENOLI**	30.10	M Hardman
2	R	2747	**SISTER THREE**	30.41	A Pagano
3			**VACANT BOX**		
4	R	1	**YOU NEVER LOSE**	FSH	M Sultana
5	R	1725	**BLUEY BRANN**	FSH	R Atkins
6			**VACANT BOX**		
7	R	313	**I'LL SEE**	NBT	M Davidson
8	S	15	**CLATTERED**	NBT	S Fairbairn

TIPS YOU NEVER LOSE 4, Zipping Fenoli 1, I'll See 7, Clattered 8.

The Hound says: Following a highly-impressive Maitland debut win, **YOU NEVER LOSE (4)** will be well fancied to remain unbeaten in this PBD. Heavily backed in that hot 25.12 performance. Jumped smartly railed tight. A littermate is a WP winner. **ZIPPING FENOLI (1)** has been a good money-spinner. But just 1 win (WP) from 8. Had 6 minors. **I'LL SEE (7)** has nice ability.

R10 PBD Ladbrokes Bet Ticker 280m 10.15

$4710 Non Graded

Bx		P4	Dog	PB	Trainer
1	R	1422	**ORO ROJO**	NBT	S Ngurah
2	R	1215	**OKEY**	15.85	L Davis
3	R	1311	**ARMATREE CASH**	15.97	P Lagogiane
4	R	1453	**PETER TARO**	FSH	D Foley
5	R	3122	**FASCINATE DONALD**	15.96	B Davis
6	S	5511	**HOOKED ON FAME**	FSH	F Shoobert
7	S	317F	**WHO ASK TINA**	FSH	R Howard
8	S	5131	**EXCITEMENT**	16.13	R Jones

TIPS ARMATREE CASH 3, Okey 2, Oro Rojo 1, Who Ask Tina 7.

The Hound says: The last of 3 PBD contests - with this one over the Scamper. And if features a couple of real flyers. **ARMATREE CASH (3)** is low flying ATM. Hasn't missed a beat since resuming in July. Started 17 times for a dozen wins (2 here) and 5 minors. **OKEY (2)** will make her earn the victory. Won 8 of 16 at WP. Owns a faster PB (15.85). **ORO ROJO (1)** gun draw.

R11 Ladbrokes Same Race Multi 280m 10.39

$4405 Mixed 4/5

Bx		P4	Dog	PB	Trainer
1	R	1351	**COSMIC BOOM**	16.27	L Polidano
2	M	1444	**BLACK CHILLI**	NBT	A Brunton
3	R	3623	**SISTER ONE**	FSH	A Pagano
4	R	2365	**SHAPUR**	NBT	W Sugars
5	M	1458	**FUTURE ETHICS**	FSH	C Green
6	R	1126	**TED LASSO**	16.02	A Williams
7	M	5376	**QUEEN SOPHIA**	NBT	C Eaton
8	R	3642	**PRINCE LEO**	NBT	C Eaton
9	M	2557	**LICKING MARVEL** (r)	NBT	C Eaton
10	R	2751	**INVICTUS ETHAN** (r)	NBT	C Green

TIPS BLACK CHILLI 2, Ted Lasso 6, Cosmic Boom 1, Shapur 4.

The Hound says: Despite a slightly disappointing Scamper performance at the end of Oct, **BLACK CHILLI (2)** has the capacity to bounce back tonight. Was an easing fav in that 4th his 2nd start back from a Spell. Moderately away off Box 1. Very capable, at best. **TED LASSO (6)** is a talent winning 5 of 11. Won only WP 280m. But Box 6? **COSMIC BOOM (1)** gets a gun draw.

THE GARDENS GREYHOUNDS

TAB CODE: JG
DAILY DOUBLE RACES 6 & 8
TAB FIRST 4 ALL RACES
EARLY QUADDIE RACES 1, 2, 3, 4
TREBLE RACES 6, 7, 8
QUADDIE RACES 5, 6, 7, 8

• ON SKY RACING 1
• Tips by THEDOGS.COM.AU

1 Maiden 400m 11.08

1 Smart Panama NBT, 2 Covert NBT, 3 Sparky United NBT, 4 Eclectus NBT, 5 Lots Of Attitude NBT, 6 Debbie Knows NBT, 7 She's A Miracle NBT, 8 Bella Rory NBT, 9 Goodwin Blossom FSH (Em), 10 Keldeo Bale NBT (Em),

TIPS: SPARKY UNITED 3, Smart Panama 1, Debbie Knows 6, Bella Rory 8.

2 Grade 5 400m 11.29

1 Winlock Moment NBT, 2 Know Juan 23.09, 3 Harrita's Due In 22.92, 4 Winlock Too Much 23.02, 5 Rose Bordeaux 23.23, 6 Jack's Zesta 23.24, 7 Keylin 23.11, 8 Kiss Me Ollahm 22.84, 9 Zipping Noelle FSTD (Em),

TIPS: HARRITA'S DUE IN 3, Rose Bordeaux 5, Know Juan 2, Kiss Me Ollahm 8.

3 Grade 5 400m 11.47

1 Cousin Vinnie 23.01, 2 Cracker Lenny FSTD, 3 Murray Manta Ray 22.92, 4 Redeem Tommy 23.14, 5 Gemma Brann 22.89, 6 Able Zeus NBT, 7 Happy Potter 23.10, 8 Lampent Bale NBT, 9 Zipping Noelle FSTD (Em),

TIPS: GEMMA BRANN 5, Murray Manta Ray 3, Redeem Tommy 4, Cracker Lenny 2.

4 Grade 5 400m 12.04

1 Limeburner Opal 23.26, 2 Jilliby Sivo NBT, 3 Trixie Bella 23.05, 4 Tears Of Love 23.49, 5 Big Bull NBT, 6 Nabiac Sunset 22.95, 7 Rookie Red 23.54, 8 Bolt Blaster NBT, 9 Zipping Noelle FSTD (Em),

TIPS: LIMEBURNER OPAL 1, Jilliby Sivo 2, Rookie Red 7, Tears Of Love 4.

5 Free For All 400m 12.22

1 Vencedor 22.29, 2 Pink Tickles 22.56, 3 Rebel Force 22.78, 4 Likeable Rogue 22.66, 5 Drink Cruisers 22.56, 6 Zenani NBT, 7 Mr. Beethoven 22.70, 8 Laurie's Alonso 22.57,

TIPS: VENCEDOR 1, Pink Tickles 2, Laurie's Alonso 8, Rebel Force 3.

6 Grade 5 (1-2 Wins) 515m 12.42

1 Not For Sure 29.78, 2 Redeemer Marina FSTD, 3 Over The Edge 30.03, 4 Simply Simon NBT, 5 Pocket Point FSTD, 6 Fun NBT, 7 Red Opal NBT, 8 Lemon Squeeze FSH, 9 Rainbow Blue NBT (Em),

TIPS: POCKET POINT 5, Redeemer Marina 2, Fun 6, Not For Sure 1.

7 Free For All 515m 1.04

1 Fascinate Trump 29.51, 2 Zipping Ramona 29.88, 3 Jill Doo 29.41, 4 Belmont Bullet 29.51, 5 Vacant Box, 6 Frisky Felon 29.51, 7 Esther's Thrill 29.58, 8 Fat Boy's Charm 29.65,

TIPS: JILL DOO 3, Belmont Bullet 4, Frisky Felon 6, Fascinate Trump 1.

8 Mixed 4/5 515m 1.19

1 Hey Mickey 29.49, 2 Bold Comet 29.61, 3 Eureka Remi 29.45, 4 War Weapon NBT, 5 Winlock Way Out NBT, 6 Jack Doo 29.35, 7 Gold Rush Lad 29.94, 8 Askey 29.76,

TIPS: HEY MICKEY 1, Jack Doo 6, Bold Comet 2, Askey 8.

9 Grade 5 515m 1.39

1 Noon Day Sun NBT, 2 My Boy Aiden NBT, 3 Only Juan NBT, 4 Raja Ampat NBT, 5 Kyza Nismo 29.99, 6 Starlight Trent 29.92, 7 Silver Pearl 29.68, 8 Supreme Identity NBT,

TIPS: ONLY JUAN 3, My Boy Aiden 2, Silver Pearl 7, Starlight Trent 6.

10 Mixed 4/5 400m 1.54

1 Golden Gort 22.77, 2 Barney Big Ears NBT, 3 Dark Majesty 22.91, 4 Ferocious Amigo 22.73, 5 Give Him Time 22.79, 6 Mr. Aloysius 22.63, 7 Tai Rush 22.84, 8 Harry Confetti 23.03, 9 Zipping Noelle FSTD (Em),

TIPS: GOLDEN GORT 1, Ferocious Amigo 4, Tai Rush 7, Give Him Time 5.

11 Grade 5 400m 2.14

1 Piqued Interest 22.98, 2 It's Gold 22.88, 3 Fireball Rage 22.97, 4 Sons Of Barry 23.23, 5 Flying Shark 23.26, 6 Fascinate Mike 22.93, 7 Dancing Maddie 23.60, 8 Harada's Lass 23.08, 9 Zipping Noelle FSTD (Em),

TIPS: PIQUED INTEREST 1, Fascinate Mike 6, Sons Of Barry 4, Flying Shark 5.

12 Grade 5 Pathways 400m 2.42

1 Able Zulu NBT, 2 Less Is More NBT, 3 Tony Pepperoni NBT, 4 Dixie Diva NBT, 5 Stylish Mink 23.17, 6 Spice Chana NBT, 7 Young Ivan 22.94, 8 Surface NBT, 9 Zipping Noelle FSTD (Em),

TIPS: LESS IS MORE 2, Tony Pepperoni 3, Stylish Mink 5, Young Ivan 7.

WAGGA WAGGA GREYHOUNDS

• ON SKY RACING 2
• Tips by THEDOGS.COM.AU
TAB CODE: TG

DAILY DOUBLE RACES 6 & 8
TAB FIRST 4 ALL RACES
EARLY QUADDIE RACES 1, 2, 3, 4
TREBLE RACES 6, 7, 8
QUADDIE RACES 5, 6, 7, 8

1 Maiden 320m 6.22

1 Lena's Baby NBT, 2 Bella Mia FSH, 3 Jomon FSTD, 4 Bread FSH, 5 Great Nan Lowry NBT, 6 Dana Utah FSH, 7 Sudoku Brutus NBT, 8 Dana Venus NBT,

TIPS: DANA VENUS 8, Sudoku Brutus 7, Lena's Baby 1, Bread 4.

2 Mix. Mdn/Gr. 5 (0-3 Wins) 525m 6.46

1 Groundsman FSH, 2 Magic Eclipse 31.02, 3 Vacant Box, 4 Underscore FSTD, 5 Rustic Girl FSTD, 6 Vacant Box, 7 Cupid's Dream NBT, 8 Silent Faith FSTD,

TIPS: CUPID'S DREAM 7, Magic Eclipse 2, Underscore 4, Silent Faith 8.

3 Mixed 4/5 525m 7.04

1 Cawbourne Silver 30.60, 2 Whirlwind Ethics NBT, 3 Hannele Bale NBT, 4 Tiggerlong Mate 30.39, 5 Vacant Box, 6 Cawbourne Mocha NBT, 7 Tell Me Anything 30.63, 8 Cartwright Queen 30.45,

TIPS: CARTWRIGHT QUEEN 8, Cawbourne Silver 1, Whirlwind Ethics 2, Hannele Bale 3.

4 Grade 5 400m 7.23

1 Costosa 23.39, 2 Bianca's Mate 22.78, 3 Vacant Box, 4 Let's Go Marty NBT, 5 Hawaii Sunrise 23.00, 6 Vacant Box, 7 Dana Tiny 22.91, 8 Let's Go Georgi 23.18,

TIPS: BIANCA'S MATE 2, Let's Go Marty 4, Hawaii Sunrise 5, Let's Go Georgi 8.

5 Grade 5 400m 7.42

1 Olaf Izmir FSTD, 2 Bianca's Man 23.17, 3 Tom Yum NBT, 4 Lamia Mimma 22.90, 5 Vacant Box, 6 Lowick Bale 22.94, 7 Let's Go Shan 23.25, 8 Agent Chevrolet 22.83,

TIPS: LAMIA MIMMA 4, Agent Chevrolet 8, Lowick Bale 6, Bianca's Man 2.

6 Free For All 320m 8.04

1	121	**COLA LEMON SODA** 18.26	B Talbot
2	113	**DANA DENNIS** 18.22	R McDonald
3		**VACANT BOX**	
4	123	**GOT A PRINCIPLE** 18.08	P Dooner
5	141	**RUN FAST MAXIMUS** 18.14	C Colaiacovo
6		**VACANT BOX**	
7	112	**TIGGERLONG GILL** 18.20	M Finn
8	212	**SOUR STRAPS** 18.58	P Reid

TIPS: TIGGERLONG GILL 7, Cola Lemon Soda 1, Run Fast Maximus 5, Got A Principle 4.

7 Grade 5 320m 8.24

1 Highway To Yell 18.27, 2 Lucky Lucas NBT, 3 Blackjack Ella 18.39, 4 Dana Rex 18.38, 5 Vacant Box, 6 Princess Keevara 18.54, 7 Let's Go Action 18.29, 8 Tick It Off 18.39,

TIPS: DANA REX 4, Highway To Yell 1, Tick It Off 8, Lucky Lucas 2.

8 Grade 5 320m 8.43

1	226	**TINY BIANCA** 18.41	S Felke
2	287	**SKETCHY COMRADE** NBT	P Rollins
3	777	**ONE WAY STREET** NBT	C Colaiacovo
4	151	**ELSA IZMIR** 18.67	G Mills
5		**VACANT BOX**	
6	754	**WHERE'S FRANCINE** 18.54	S Ellis
7	135	**JOYOUS FUTURE** 18.47	C Colaiacovo
8	277	**MANILA QUEEN** 18.46	B Williams

TIPS: TINY BIANCA 1, Joyous Future 7, Elsa Izmir 4, Where's Francine 6.

9 Grade 5 320m 9.00

1 Seven Inn NBT, 2 Happy Lucky NBT, 3 Miss Missy NBT, 4 Shot Of Faith 18.23, 5 Vacant Box, 6 Dana Willow NBT, 7 Milton's Sister NBT, 8 Peppa's Daughter 18.49,

TIPS: PEPPA'S DAUGHTER 8, Seven Inn 1, Shot Of Faith 4, Milton's Sister 7.

10 Grade 5 Pathways 320m 9.23

1 Kaique 18.52, 2 Lussiana Boy NBT, 3 Whistlin' Hearts NBT, 4 Tiny Dodger FSH, 5 Got The Keys 19.01, 6 Sweet Tooth 18.67, 7 Zulu Lowry Boy 18.73, 8 Penny Faith NBT,

TIPS: SWEET TOOTH 6, Zulu Lowry Boy 7, Whistlin' Hearts 3, Got The Keys 5.

Note: Race times correct at time of publication.

Racing NSW

MORPHETTVILLE GALLOPS SATURDAY AR

DAILY DOUBLE 7 & 9 **E/QUAD** 2, 3, 4, 5 **TREBLE** 7, 8, 9 **QUADRELLA** 6, 7, 8, 9

TRACK: GOOD (4) **RAIL:** OUT 12M FROM THE 1200M-W/POST, OUT 9M FOR THE REMAINDER, SECTIONAL 612M

1 1.02 Zonte's Footstep Handicap 1600m

Benchmark 82 Heat. Apprentices can claim $65,000

No	Form	Horse	Jockey	Wgt	Rtg	Price
1	0520s	**FAROOQ** dtcw (2)	D Tourneur	**61.5**	90	**26.00**
2	12416	**PRINCE JOFRA** dtcw (6)	T Pannell	**58.5**	96	**6.00**
3	7s327	**EN FRANCAIS** dtcw (7)	L Neindorf	**58**	93	**3.30**
4	36987	**OH MO** dtcw (1)	Ms T Voorham	**58**	93	**26.00**
5	41132	**THIRSTY GUEST** tb (3)	J Toeroek	**55.5**	99	***2.25**
6	s8545	**MAGNETIC EDGE** w (4)	B Price (a1.5)	**54.5**	92	**18.00**
7	2s233	**PLATINUM WOLF** (5)	Ms S Metcalfe	**54**	100	**4.40**

EN FRANCAIS, Thirsty Guest, Prince Jofra, Platinum Wolf

2 1.37 Boileau Bus. Technology 1800m

Benchmark 72. Apprentices can claim $55,000

No	Form	Horse	Jockey	Wgt	Rtg	Price
1	3s864	**YURI ROYALE** twh (3)	S Tomlinson (a3)	**60.5**	92	**9.00**
2	s4112	**JENKINS** twnh (1)	Ms H Edgley (a3)	**60**	88	**7.00**
3	6s911	**MIDNIGHT MASS** tw (8)	D Tourneur	**60**	94	**8.50**
4	11315	**POISON CHALICE** w (2)	C Murray	**60**	100	***2.10**
5	50084	**SPLASH SOME CASH** dwb (7)	S Payne	**59**	87	**51.00**
6	04s35	**WHEELS** twhb (4)	Ms T Voorham	**57.5**	93	**11.00**
7	42173	**SET TO PROPHET** twn (6)	B Price (a1.5)	**56.5**	93	**12.00**
8	s9111	**SUPERIOR SAM** dtc (5)	T Pannell	**55.5**	94	**4.80**

POISON CHALICE, Superior Sam, Midnight Mass, Jenkins

3 2.12 Claude Haigh Memorial Plate 1200m

3yo Maiden SW. Apprentices can claim $50,000

No	Form	Horse	Jockey	Wgt	Rtg	Price
1	32649	**BONA FIDE STAR** (6)	L Neindorf	**57.5**	100	**11.00**
2	27s56	**EVEN SHARPER** h (13)	S Tomlinson (a3)	**57.5**	98	**11.00**
3	2s	**HE'S MAVERICK** (2)	Ms R Milnes (a3)	**57.5**	93	**41.00**
4	347	**LORD VALEN** h (4)	R Hurdle	**57.5**	90	**17.00**
5	5s735	**PRIDE OF SHALAA** h (8)	Ms H Edgley (a3)	**57.5**	89	**19.00**
6	408	**SUNDOGG** h (1)	D Caboche	**57.5**	87	**34.00**
7	45s5	**VOLTAGE POINT** (3)	Ms T Voorham	**57.5**	99	**6.50**
8	60	**ALIBIS** h (5)		**55.5**	91	**126.00**
9		**DIVINE FIRE** (7)	B Price (a1.5)	**55.5**	83	**5.50**
10	s5869	**INTACTO** (10)	D Tourneur	**55.5**	93	**61.00**
11	8s532	**STUPENDOUS** (14)	T Pannell	**55.5**	98	***4.00**
12	4	**TIPSY VIXEN** (12)	J Toeroek	**55.5**	93	**11.00**
13		**VEXATIOUS DANCER** (9)	C Murray	**55.5**	84	**41.00**
14	5s4	**ZARKANA** (11)	J Potter	**55.5**	99	**4.80**

BONA FIDE STAR, Stupendous, Tipsy Vixen, Even Sharper

4 2.47 Logi-Tech Pty Ltd Handicap 1600m

Rating 68. Apprentices can claim $55,000

No	Form	Horse	Jockey	Wgt	Rtg	Price
1	52115	**ALL SO CLEAR** dwn (5)	J Toeroek	**60**	99	***2.40**
2	13s17	**WHISKEY 'N' WOMEN** w (4)	T Pannell	**59**	95	**7.50**
3	10s02	**APACHE STAR** wh (2)	Ms H Edgley (a3)	**58.5**	100	**4.20**
4	s9073	**TEST THE LAW** tw (3)	R Hurdle	**58.5**	100	**3.80**
5	s8081	**CALIBURN** dtw (7)	D Tourneur	**55**	98	**6.50**
6	4s903	**VELARO** dw (1)	M R Henderson	**55**	85	**101.00**
7	9s343	**SHINSEKI** d (6)	Ms R Milnes (a3)	**54**	87	**61.00**
8	69883	**ICE GHOST** dwh (8)	Ms B Wong (a3)	**54**	83	**21.00**

ALL SO CLEAR, Whiskey 'n' Women, Test The Law, Apache Star

5 3.22 RSL Care Handicap 1200m

C,H&G Benchmark 66. Apprentices can claim $50,000

No	Form	Horse	Jockey	Wgt	Rtg	Price
1	30s13	**GRINZINGER PRINCE** dtcnh (8)	Ms E Finnegan	**63.5**	99	***3.70**
2	271s7	**RUN AND TELL** dwh (10)	Ms B Wong (a3)	**60.5**	84	**16.00**
3	3136s	**BOLT BY** dw (7)	Ms H Edgley (a3)	**60**	76	**8.50**
4	135s4	**LOPE DE WOLF** dtc (2)	J Potter	**58.5**	93	**10.00**
5	77115	**MY MALOO** dh (9)	J Toeroek	**58.5**	90	**5.00**
6	16562	**SHOOTOOSE** dn (4)	J B Opperman (a1.5)	**57.5**	93	**4.60**
7	78s76	**BAMYAN BUDDHA** dtcw (5)	T Pannell	**57**	100	**5.50**
8	5L131	**DUKE OF ANJOU** d (3)	S Fawke	**57**	90	**18.00**
9	6s653	**KINGSON** dtcw (1)	D Tourneur	**56**	81	**31.00**
10	s8100	**THE DIFFERENCE** dtcw (6)	B Price (a1.5)	**54.5**	75	**51.00**

SHOOTOOSE, Grinzinger Prince, Lope De Wolf, Run And Tell

6 3.57 Legacy Sth Aus & Broken Hill 2500m

Benchmark 78 Heat. Apprentices can claim $65,000

No	Form	Horse	Jockey	Wgt	Rtg	Price
1	s0554	**LONG ARM** dtcw (12)	Ms S Clarke (a3)	**60**	95	***2.50**
2	s5056	**MORTY** tw (9)	J Toeroek	**58**	100	**4.60**
3	31712	**HASTA LA FIORENTE** dtcw (5)	D Tourneur	**57**	99	**4.40**
4	s8079	**TIGRE ROYALE** dw (7)	B Price (a1.5)	**56**	84	**41.00**
5	65813	**READY BY DESIGN** wb (13)	**Scratched**	**55.5**		–
6	66635	**CANFORD** dtcw (3)	C Murray	**55**	100	**7.50**
7	33238	**SASUN** tw (11)	J Potter	**54**	87	**34.00**
8	04046	**SHADOW HAWK** w (10)	Ms S Metcalfe	**54**	91	**21.00**
9	16504	**ITALIAN REDWOOD** (4)	Ms B Wong (a3)	**54**	77	**81.00**
10	46897	**WHITCHETY GRUB** w (14)	**Scratched**	**54**		–
11	67605	**PROJECT GUTENBERG** dw (8)	Ms T Voorham	**54**	63	**151.00**
12	00054	**WRISTBAND** w (1)	Ms S Logan	**54**	81	**151.00**
13	53502	**STAYING STRONG** wh (6)	D Caboche	**54**	87	**41.00**
14	53222	**GREY FOLLY** (2)	Ms R Milnes (a3)	**54**	68	**81.00**

HASTA LA FIORENTE, Long Arm, Sasun, Canford

7 4.37 Mark Lobert Gallery Handicap 1539m

Class 2. Apprentices can claim $50,000

No	Form	Horse	Jockey	Wgt	Rtg	Price
1	5s326	**CHIPSON** dtcw (9)	J B Opperman (a1.5)	**60**	92	**5.00**
2	38421	**DELIGHTFUL SHECKY** (6)	T Pannell	**60**	100	**5.00**
3	03348	**AHSO** w (10)	R Hurdle	**58.5**	83	**34.00**
4	17s04	**RABTAT** wb (3)	B Price (a1.5)	**58.5**	94	**7.00**
5	26452	**ENTERPRISE JEWEL** (8)	J Toeroek	**56**	89	**15.00**
6	87412	**MISSILE STAR** (1)	Ms M Collett (a3)	**56**	82	**10.00**
7	051	**SOUTHERN SHOOTER** (7)	D Tourneur	**56**	96	***4.60**
8	s3529	**CHARM SLINGA** dwh (4)	C Murray	**55.5**	89	**26.00**
9	92661	**EQUINE HEADLINE** (5)	Ms R Milnes (a3)	**55**	78	**31.00**
10	7s204	**CHEROKEE MISS** h (2)	Ms S Metcalfe	**54**	88	**5.00**
11	s3663	**ORIEDOS** (11)	J Potter	**54**	93	**31.00**

CHARM SLINGA, Rabtat, Chipson, Delightful Shecky

1. CHIPSON (J R Searle) 4G 10:2-1-1 $54,845: Raced wide without cover when ½ nk 2nd of 10 (5) $3.30F 57.0 Midnight Mass 1430m Naracoorte (Bm68) Soft(5) Oct 22. Made some late ground when 4¾ len 6th of 12 (4) $5.50 56.0 Ghetto Supastar 1522m M'ville (Bm68) Good(3) Nov 4. Fitter for recent racing and no stars in this. Comes into calculations.

2. DELIGHTFUL SHECKY (Dylan Caboche) 4G 12:2-2-2 $58,975: Wide throughout when nk 2nd of 12 (11) $6.50 59.5 Tales Of Conflict 1400m Morphettville Parks Hcp (58) Good(4) Oct 6. Settled midfield before scoring lg nk win of 16 (10) $2.50F 60.0 Mavette, Sassy Angel 1400m Balaklava (Bm58) Good(4) Oct 18. Impressive win at short odds at Balaklava last outing. Warrants serious consideration.

3. AHSO (J Dunn & K Bishop) 6G 19:2-1-2 $69,690: Laid in in the straight when len 4th of 11 (7) $11.00 57.0 Dantela 1350m Port Lincoln (Bm62) Good(4) Oct 25. Raced wide without cover and proved difficult to ride out when 5¼ len 8th of 12 (10) $10.00 56.0 Sino Witness 1350m Port Lincoln (Bm64) Good(4) Nov 8. Had excuses last time but this is stronger. Place preferred.

4. RABTAT (Michael Hickmott) 4G 4:1-0-0 $23,700: Didn't give a yelp when 5¾ len 10th of 12 (1) $10.00 56.5 Whiskey 'n' Women 1400m Murray Bridge Gh (Metro) (Bm64) Good(4) Oct 7. Hampered at start then held up near the 500m when 1¾ len 4th of 12 (4) $4.00F 60.5 Ruling Goddess 1350m Strathalbyn Hcp (C1) Good(4) Nov 1. Gave good account under 60.5kg at Strathalbyn at latest when had no luck. One of the major players.

5. ENTERPRISE JEWEL (Jordan Frew) 5M 16:2-2-1 $50,285: Began awkwardly when 4¾ len 4th of 9 (4) $10.00 55.5 Free Vino 1400m Morphettville Parks RsOly (Bm64) Good(4) Oct 28. Lost a plate when 3¾ len 5th of 12 (10) $20.00 56.5 Superior Sam 1800m M'ville Hcp (C2) Good(4) Nov 4. Far from disgraced here last start. Not out of this.

6. MISSILE STAR (S & J Jaensch) 4M 11:1-1-1 $38,810: Ran on strongly for hd win of 13 (3) $14.00 54.0 Revolution Belle, Miss Vignette 1200m Strathalbyn 4yo+ Mdn Good(4) Nov 1. Closed nicely for 2½ len 2nd of 8 (6) $21.00 54.5 Chilko Lake 1400m Morphettville Parks 4yo+ M Hcp (64) Good(4) Nov 11. On a quick back-up after let down strongly from back of the pack to place at Morphettville Parks last outing. Give some thought.

7. SOUTHERN SHOOTER (Travis Doudle) 3G 3:1-0-0 $14,360: Slowly away when 2½ len 5th of 12 (8) $8.00 56.0 The General Public 1210m Port Lincoln 3yo+ Mdn Good(4) Oct 1. Pulled clear late for 2¼ len win of 14 (3) $14.00 56.0 Free Vino, Call Me Al 1400m Balaklava 3yo+ Mdn Good(4) Oct 18. Reeled them in easily to salute at Balaklava last time out. Can figure here.

8. CHARM SLINGA (John Hyam) 5G 28:2-1-3 $69,465: Overraced then laid in in the straight when 4¼ len 2nd of 9 (2) $8.50 52.5 Free Vino 1400m Morphettville Parks RsOly (Bm64) Good(4) Oct 28. Slowly away, disappointed for a run on straightening and lost a plate when 4½ len 9th of 12 (2) $8.00 58.0 Caliburn 1529m M'ville Hcp (58) Good(4) Nov 7. Had plenty of excuses last time when not much went right. Warrants serious consideration.

9. EQUINE HEADLINE (J Dunn & K Bishop) 3G 5:1-1-0 $17,755: Began awkwardly when 2½ len 6th of 12 (10) $14.00 54.0 Gallantry Girl 1210m Port Lincoln 3yo+ Mdn Good(4) Oct 25. Disappointed for a run near the 300m and hung in throughout when scoring lg nk win of 11 (10) $14.00 54.5 My Boy Jett, Shipwreck 1350m Port Lincoln 3yo+ Mdn Good(4) Nov 8. Quickened smartly to score at Port Lincoln at latest. One for multiples.

10. CHEROKEE MISS (R & C Jolly) 3F 6:1-1-0 $29,675: Had every chance when 3¾ len 10th of 13 (5) $5.00 56.0 Exalted Dame 1200m Gawler F&M Hcp (64) Good(4) Oct 27. Slowly away when 2½ len 4th of 9 (9) $15.00 54.5 Santastico 1250m Morphettville Parks 3yo (Bm68) Good(4) Nov 11. On a quick back-up and wasn't all that far away at Morphettville Parks last start. Among the dangers.

11. ORIEDOS (Byron J Cozamanis) 5G 29:1-3-8 $72,560: Showed tactical speed for 2¼ len 6th of 11 (2) $3.70 52.5 Dantela 1350m Port Lincoln (Bm62) Good(4) Oct 25. Took up a midfield position when 1¾ len, ¾ len 3rd of 12 (2) $6.00 52.5 Sino Witness, Red Dynamo 1350m Port Lincoln (Bm64) Good(4) Nov 8. Doesn't win out of turn. No appeal.

8 5.17 Gary Radford, OAM Mem'l 1100m

F&M Benchmark 68 Heat. Apprentices can claim $55,000

No	Form	Horse	Jockey	Wgt	Rtg	Price
1	3s398	**WONDERWOMEN** t (6)	Ms R Milnes (a3)	**62.5**	92	**15.00**
2	7s955	**DARING MOVE** wh (5)	S Tomlinson (a3)	**61**	89	**10.00**
3	326s4	**HOPE AT HAND** dtch (10)	B Price (a1.5)	**61**	99	**7.00**
4	475s3	**STARLITE VALLEY** dt (7)	J Potter	**60.5**	100	**5.00**
5	s7121	**TOSEN WATER** t (4)	J B Opperman (a1.5)	**60**	91	***4.40**
6	35431	**LADY SIMONE** dth (2)	J Toeroek	**58.5**	93	**5.00**
7	34s64	**MISS MUCINNI** dw (9)	L Neindorf	**58.5**	90	**21.00**
8	51556	**MISS REMSKI** (8)	Ms M Collett (a3)	**57.5**	89	**9.50**
9	15s63	**SECOND TO NUN** twb (3)	T Pannell	**57**	90	**5.50**
10	5s879	**SAMESYN** twh (1)	D Tourneur	**54**	76	**101.00**

TOSEN WATER, Starlite Valley, Hope At Hand, Lady Simone

9 5.59 Those We Serve Handicap 1050m

Rating 64. Apprentices can claim $50,000

No	Form	Horse	Jockey	Wgt	Rtg	Price
1	s2648	**THREE RINGS** h (6)	Ms E Finnegan	**59.5**	94	**11.00**
2	974s2	**REAL VALENTIA** (9)	Ms H Edgley (a3)	**59**	96	**7.50**
3	7204s	**WINNING REVOLUTION** h (3)	Ms B Wong (a3)	**59**	99	**11.00**
4	51s41	**ALL BEANS** dtcw (1)	Ms M Collett (a3)	**58.5**	97	**6.00**
5	26s1	**LA DEFENSE** (5)	B Price (a1.5)	**58**	94	***3.10**
6	9s182	**BRAZANO** (11)	J Potter	**57.5**	93	**9.50**
7	39s26	**ORNAMENTAL LADY** w (2)	C Murray	**57.5**	100	**8.00**
8	s5748	**ZUFASTA** tb (7)	J Toeroek	**56**	97	**6.00**
9	64362	**RODNEY** dw (10)	Ms A Lindsay	**55**	93	**51.00**
10	22169	**MAGIC DELTA** dwnh (12)	Ms S Metcalfe	**54.5**	87	**51.00**
11	8535s	**MISS GATSBY** (4)	S Fawke	**54**	86	**201.00**
12	29374	**RIZSKI** dtcwh (8)	Ms S Logan	**54**	94	**26.00**

ALL BEANS, La Defense, Real Valentia, Three Rings

1. THREE RINGS (Cody Reardon) 4G 9:1-1-1 $45,450: Inconvenienced near the 100m when 1½ len 4th of 9 (8) $5.00 60.0 Bombastic Boy 1200m Cranbourne 3yo+ Hcp (C1) Good(3) Sept 7. Always in a similar spot when 3¾ len 8th of 12 (5) $5.00 60.0 Zourata 1106m Benalla 3yo+ (Bm64) Good(4) Sept 29. Returning from let-up and now in a new stable. Is a definite chance on his best form.

2. REAL VALENTIA (Kym Healy) 6G 36:5-11-1 $115,122: Raced wide without cover when 5½ len 4th of 10 (7) $15.00 58.5 Just Strolling 1100m Fannie Bay Hcp (66) Good(3) Aug 7. Showed early speed in sht nk 2nd of 12 (12) $31.00 56.0 All Beans 1050m M'ville RsOly (Bm64) Good(3) Nov 4. Prominent and showed plenty of fight here first-up. Right in it.

3. WINNING REVOLUTION (Jon O'Connor) 4G 18:2-4-4 $97,385: Didn't finish it off when 4¼ len 10th of 12 (5) $18.00 54.5 Merchant Boss 1000m Morphettville Parks 3yo (Bm68) Soft(5) July 15. Laid out in the straight when 3¾ len 4th of 11 (1) $5.00 57.0 The Great Baby 1200m Balaklava Hcp (C2) Good(4) July 30. Strips fitter for 2 len, len 3rd Zebella, She's Greysful 1000m Gawler barrier trial (RST70) Good(4) Nov 14. First-up and needs luck with his racing pattern. Perhaps a place.

4. ALL BEANS (Justin Pickering) 5G 31:4-7-1 $102,210: Stuck to his guns when 1¾ len 4th of 12 (7) $17.00 59.5 Lotza Bubbles 1100m Bordertown (Bm58) Good(4) Oct 29. Raced wide without cover when scoring sht nk win of 12 (7) $6.50 54.0 Real Valentia, Lancelotto 1050m M'ville RsOly (Bm64) Good(3) Nov 4. Tough win here last time and gets a soft draw in this. Commands respect.

5. LA DEFENSE (W Clarken & N O'Shea) 4G 3:1-1-0 $27,050: Had a break after 1½ len 6th of 13 (6) $2.20F 55.5 Our Shining Star 1050m M'ville 3yo Mdn Good(4) Dec 10. Rounded up opposition to score len win of 11 (11) $2.25F 58.0 Jazz Affair, Ambello 1100m Gawler 4yo+ Mdn Good(4) Oct 27. Let down smartly to salute at short odds at Gawler first-up. Among the dangers.

6. BRAZANO (Dion & Raygan Koch) 5G 10:2-1-1 $38,290: Safely held when 4½ len 8th of 13 (7) $14.00 57.0 Wakanjeja 1100m M'ville (Bm66) Good(4) Oct 14. Settled handy when 1¼ len 2nd of 10 (9) $3.70 60.5 Santastico 1200m Strathalbyn (Bm58) Good(4) Nov 1. Toughed it out at Strathalbyn last start. In the mix.

7. ORNAMENTAL LADY (Ms N Bruggemann) 6M 28:4-6-5 $112,757: Just missed when sht ½ hd 2nd of 11 (7) $10.00 58.0 Street Delight 1200m M'ville RsOly (Bm64) Good(4) Oct 14. Got run down late when 2¾ len 6th of 7 (4) $8.00 57.0 Anjopin 1250m Morphettville Parks (Bm66) Good(4) Oct 28. Overrated at Morphettville Parks last outing and wasn't far away at the finish. Knockout chance.

8. ZUFASTA (G Richards & D Moyle) 4G 18:2-3-2 $142,980: Always in a similar spot when 1¼ len 4th of 12 (9) $14.00 56.5 Rose Ring 1100m Gawler (Bm64) Good(4) Oct 27. Had every chance when 2½ len 8th of 12 (11) $3.30F 59.5 Old Time Rock 1050m M'ville (Bm58) Good(4) Nov 7. Battled on fairly here last time out when solidly supported. Capable of better.

9. RODNEY (David Page) 9G 56:8-6-11 $124,750: Began awkwardly when 2½ len 6th of 12 (11) $41.00 58.5 Santastico 1050m Balaklava Hcp (58) Good(4) Oct 18. Battled away gamely for ¼ len 2nd of 6 (1) $3.00 60.0 Riched 1200m Wentworth (Bm50) Good(3) Nov 7. Needs luck from out there. Looking elsewhere.

10. MAGIC DELTA (Ms P Trenwith) 6M 44:5-12-2 $130,205: Took up a handy position in 1¾ len 6th of 12 (1) $7.00 58.5 Strawberry Swing 1000m Port Lincoln F&M (Bm58) Good(4) Oct 1. Didn't finish it off when 7½ len last of 9 (4) $61.00 57.5 Aviatress 1050m M'ville F&M (Bm64) Good(4) Oct 21. Last couple have been poor. Must find something.

11. MISS GATSBY (Craig Stewart) 8M 24:1-1-1 $26,675: Raced a little keen when 2¼ len, 1¼ len 3rd of 7 (2) $91.00 52.5 Just A Theory, Millennial Girl 1200m Hamilton 3yo+ (Bm58) Good(3) Jan 17. Plugged away when 1½ len 5th of 9 (7) $31.00 54.0 Miss Remski 1200m Mt Gambier Hcp (C1) Good(3) Feb 22. Resuming for a new stable here. Her overall record doesn't instil confidence.

12. RIZSKI (K M Sweeney) 8G 68:5-8-10 $182,260: Had every chance when 8¾ len 7th of 8 (7) $21.00 55.0 Tydeus 1250m Morphettville Parks (Bm58) Good(4) Oct 6. Kept grinding for 2 len 4th of 12 (4) $41.00 54.0 All Beans 1050m M'ville RsOly (Bm64) Good(3) Nov 4. Gave a good sight here last outing. One for exotics.

Gear Changes

RACE 1: (2) Prince Jofra blinkers on again, nose roll on first time; (5) Thirsty Guest winkers on first time **RACE 3:** (5) Pride Of Shalaa blinkers on first time; (8) Alibis winkers off first time; (9) Divine Fire pre-race ear muffs on first time; (13) Vexatious Dancer pre-race ear muffs on first time, lugging bit on first time; (14) Zarkana tongue-tie on first time **RACE 5:** (3) Bolt By lugging bit on first time, tongue-tie on first time; (10) The Difference blinkers on again **RACE 6:** (4) Tigre Royale off hind bandages on first time, blinkers on again; (5) Ready By Design ear muffs on first time; (11) Project Gutenberg blinkers off first time **RACE 7:** (7) Southern Shooter pre-race ear muffs on first time; (8) Charm Slinga blinkers off again, cross-over noseband off first time, visors on first time **RACE 8:** (1) Wonderwomen blinkers on again; (7) Miss Mucinni winkers off first time **RACE 9:** (1) Three Rings blinkers off first time; (2) Real Valentia pre-race ear muffs off first time, pacifiers off first time

This publication takes all care in compiling TAB details, but cannot accept responsibility for any errors. Readers are urged to check TAB information with the official lists before placing their bets.

GALLOPS LEGEND: t Won at track. **c** Won here this distance. **d** Won this distance on another course. **w** Won on rain affected going. **n** Won at night. **s** Spell of three months. **b** Beaten favourite last start. **h** Home track. **D** Disqualified. **F** Fell. P Pulled up. **L** Lost rider.

SUNSHINE COAST GALLOPS SATURDAY BR

DAILY DOUBLE 8 & 10 **E/QUAD** 3, 4, 5, 6 **TREBLE** 8, 9, 10 **QUADRELLA** 7, 8, 9, 10

TRACK: GOOD (4) **RAIL:** TRUE

1 1.18 OGE Group Architects 1000m

2yo. Apprentices can claim $85,000

No	Form	Horse	Jockey	Wgt	Rtg	Price
1	3	**CUTTING EDGE** (6)	R Maloney	**59**	90	**6.50**
2	1	**AGE OF AQUARIUS** d (2)	Ms T Chambers	**58.5**	100	**26.00**
3	4	**MISHANI HERCULES** (7)	B Thornton	**58.5**	86	**23.00**
4	16	**MISHANI LILY** d (8)	B Thompson	**58.5**	89	**16.00**
5	82	**MISHANI EXPRESS** (4)	J Bayliss	**57**	91	**11.00**
6		**BARBIE'S SISTER** (9)	Ms A Jones	**56.5**	98	***1.70**
7		**FIREUPZOUS** (10)	K Wilson-Taylor	**56.5**	90	**26.00**
8		**JOY A PLENTY** h (11)	L Tarrant	**56.5**	75	**34.00**
9		**PIERATA'S GEM** (1)	D Thornton	**56.5**	91	**10.00**
10		**POSTER GIRL** (5)	R Dolan	**56.5**	91	**9.50**
11	3	**UNDER THE SHADOW** (3)	Ms C Graham (a2)	**56.5**	81	**61.00**

BARBIE'S SISTER, Mishani Express, Cutting Edge, Joy A Plenty

2 1.53 Archer Park Racing 1600m

Benchmark 78. Apprentices can claim $75,000

No	Form	Horse	Jockey	Wgt	Rtg	Price
1	00s80	**SNEAK PREVIEW** dwh (7)	J Molloy (a3)	**62**	81	**34.00**
2	s6509	**MAJOR ARTIE** dwn (13)		**61**	89	**18.00**
3	s6865	**LORD MARKEL** twn (8)	J Orman	**59**	88	**14.00**
4	s7571	**PHAISTOS** w (9)	M R Du Plessis	**59**	83	**26.00**
5	32111	**RISING PACIFIC** d (11)	D Thornton	**59**	100	***2.40**
6	35324	**MENAZZI** dtcnh (10)	**Scratched**	**58.5**		–
7	17181	**BOODUA ROMANCE** twn (16)	M Murphy	**58**	93	**9.50**
8	1424s	**READILY AVAILABULL** th (2)	B Thompson	**58**	86	**19.00**
9	0s878	**DUKE OF BUCKINGHAM** dw (1)	M Harley	**57**	90	**19.00**
10	3s236	**ALWAYS ON SHOW** dw (4)	A Mallyon	**56.5**	96	**11.00**
11	21422	**CENTAUR** d (14)	**Scratched**	**56**		–
12	388s0	**VENDIDIT** w (12)	B Thornton	**56**	87	**41.00**
13	s9813	**SET ME UP** twnh (15)		**55.5**	87	**23.00**
14	3s090	**SECRET TALES** dtcw (6)	K Wilson-Taylor	**55**	92	**10.00**
15	21525	**POETIC DRAMA** dw (3)	Ms C Graham (a2)	**54.5**	96	**5.50**
16	7s137	**MY PINS** d (17)	**Scratched**	**54**		–
		EMERGENCY				
17	86s57	**BANDIT** w (5)		**54**	86	**34.00**

RISING PACIFIC, Boodua Romance, Phaistos, Secret Tales

3 2.28 Accurate Road Profiling Serv. 1600m

3yo Quality. Apprentices cannot claim $105,000

No	Form	Horse	Jockey	Wgt	Rtg	Price
1	4s311	**ENCODER** d (11)	D Thornton	**60**	94	***5.00**
2	000s4	**FELIX THE SCAT** (9)	R Maloney	**58.5**	93	**9.00**
3	55141	**SHE MINE** (5)	M Rodd	**58**	92	**9.00**
4	s4321	**CONQUISTADORES** d (2)	M R Du Plessis	**57.5**	84	**19.00**
5	s4361	**SHY GUY** (1)	J Orman	**57.5**	86	**11.00**
6	1s223	**WINSOME STAR** twh (8)	Jaden Lloyd	**57**	92	***5.00**
7	s1232	**RED DEFCON** t (6)	Ms S Collett	**56.5**	96	**6.00**
8	45s15	**CHANGE THE DEEL** th (7)	B Thompson	**56**	95	**12.00**
9	49122	**SPICY LEGEND** (12)	J Guthmann-Chester	**56**	100	**10.00**
10	14387	**PLANNED ENCOUNTER** (10)	Justin P Stanley	**54.5**	86	**34.00**
11	3s42	**MORE TROUBLE** (3)	C Bayliss	**54.5**	87	**16.00**
12	s3173	**HUSSY EMPRESS** w (4)	Ms C Graham (a)	**53.5**	93	**13.00**

CHANGE THE DEEL, Encoder, She Mine, Red Defcon

4 3.03 Kendrick Racing Handicap 1200m

Cla\ss 3. Apprentices can claim $75,000

No	Form	Horse	Jockey	Wgt	Rtg	Price
1	309s5	**LUBRICATION** dwb (14)	R Dolan	**60**	93	**9.50**
2	17s12	**STANDING ORDER** dw (12)	J Orman	**59.5**	96	**6.00**
3	13233	**DEVASTATING** dtcw (4)	R Maloney	**58.5**	91	**8.00**
4	s70s1	**HELLUVA BARTY** d (13)	J Huxtable	**58.5**	99	***2.60**
5	433s6	**STAR GAMBLE** dtcw (15)	M Rodd	**58**	90	**26.00**
6	52218	**SERGEANT HULKA** dtwh (1)	R Wiggins	**57.5**	83	**26.00**
7	1s57s	**DEER TRAIL** dw (16)	B Thompson	**55.5**	100	**10.00**
8	120s1	**ORIENT'S SECRET** d (17)	M Harley	**55**	93	**19.00**
9	8s371	**ZHUANG SHI** dtcwnh (5)	J Bayliss	**55**	85	**34.00**
10	0s9s6	**BOOM COURT** h (18)		**54.5**	87	**23.00**
11	11521	**FIGHTING IDOL** dtc (8)	Justin P Stanley	**54.5**	87	**23.00**
12	51431	**MONEY MAN** twh (7)	K Wilson-Taylor	**54.5**	84	**26.00**
13	24s65	**PREPOTENT** dwn (11)		**54**	81	**81.00**
14	544s3	**RISKY INVESTMENT** (3)	Ms C Graham (a2)	**54**	76	**61.00**
15	187s1	**SILLY SALMON** dtcwnh (10)	M Hellyer	**54**	86	**71.00**
16	s4051	**JUMP'N FLY** d (9)	**Scratched**	**52**		–
		EMERGENCIES				
17	143s	**ALREADY A STAR** dwh (2)	D Thornton	**53**	87	**15.00**
18	37480	**MAXIE TAP** dwh (6)	L Tarrant	**54**	68	**151.00**

HELLUVA BARTY, Standing Order, Already A Star, Devastating

5 3.38 Innovative Planning Sols. 1800m

Benchmark 68. Apprentices can claim $50,000

No	Form	Horse	Jockey	Wgt	Rtg	Price
1	3s236	**ALWAYS ON SHOW** w (10)	**Scratched**	**61.5**		–
2	7s473	**OUTBURST** dtcw (4)	J Molloy (a3)	**60.5**	93	**12.00**
3	35722	**COUP DE TONNERRE** w (22)	B Thompson	**60**	96	**14.00**
4	38461	**BEDFORD SQUARE** dtcwnh (11)	J Huxtable	**59**	90	**16.00**
5	7s137	**MY PINS** (2)	M Harley	**59**	86	**18.00**
6	38425	**SECURITY ADVISOR** dwb (20)	B Spriggs	**59**	88	**14.00**
7	15s61	**UNCOMMON VALOUR** wn (13)	Ms C Graham (a2)	**58.5**	90	**23.00**
8	13s44	**COLLEAGUES** dtcwh (12)	R Maloney	**58**	100	***5.00**
9	71s81	**COLLECTION POINT** w (1)	M Hellyer	**58**	91	**19.00**
10	60s69	**CONTRITION** twh (7)	M R Du Plessis	**57**	90	**41.00**
11	29s51	**ENCOMPASS** (18)	J Bayliss	**57**	86	**26.00**
12	25361	**KAPAKIRI** d (17)	J Orman	**57**	95	***5.00**
13	58394	**TAIRUA** twnh (6)	Jaden Lloyd	**57**	91	**21.00**
14	5s962	**FLEUR DU MONDE** w (15)	D Thornton	**56**	96	**6.50**
15	30s81	**PREFER US** dtcw (21)	**Scratched**	**55.5**		–
16	13014	**HALLSIDE MARTINI** dtcn (5)	T Marshall	**55**	97	**12.00**
		EMERGENCIES				
17	s8001	**CHAMPAGNE POP** tw (23)	**Scratched**	**55**		–
18	3s814	**BIG TICKET BOY** tb (3)	M Murphy	**56.5**	91	**14.00**
19	23921	**TORQUE LEICA STAR** dtcwh (14)		**54.5**	86	**41.00**
20	s6817	**TIME TO TESTIFY** h (19)		**56**	84	**71.00**
21	47955	**A BIG CHANCE** twn (9)	R Dolan	**56**	94	**19.00**
22	65995	**GULF OF SAROS** dtcwh (8)	L Tarrant	**56**	85	**81.00**
23	53326	**ESKY** (16)	M R Du Plessis	**55.5**	93	**16.00**

COLLEAGUES, Kapakiri, Collection Point, Fleur Du Monde

6 4.17 Landmark Resort & Spa Plate 1200m

Class 6 SW. Apprentices can claim $85,000

No	Form	Horse	Jockey	Wgt	Rtg	Price
1	5471s	**ARENTEE** d (1)	Ms M Castle (a3)	**60**	96	**10.00**
2	370s6	**DR WHY NOT** dw (16)	M Murphy	**60**	81	**81.00**
3	305s7	**MANHOOD** dw (4)	R Dolan	**60**	93	**12.00**
4	s160s	**SECRET PLAN** dw (8)	**Scratched**	**60**		–
5	61s17	**BEAUX RUMBLE** dtcw (17)		**58.5**	87	**34.00**
6	24s21	**HARDWARE LANE** dw (3)	J Huxtable	**58.5**	96	**14.00**
7	11213	**LOST IN TRANSIT** dtcwhb (13)	**Scratched**	**58.5**		–
8	8s340	**MASS DESTRUCTION** dtcw (2)	Ms A Jones	**58.5**	92	**13.00**
9	802s9	**MILLANE** w (7)	R Maloney	**58.5**	96	**12.00**
10	51531	**NASHIRA** d (12)	B Thompson	**58.5**	93	**11.00**
11	195s4	**DRIVE A DEEL** tw (10)	M Harley	**58**	91	**21.00**
12	1115s	**FREEDOM RALLY** d (15)	J Orman	**57**	94	***3.00**
13	26523	**OUR MAGNUS** dwn (18)	M R Du Plessis	**57**	86	**23.00**
14	8371s	**COUNT DA BEANS** dw (6)	D Thornton	**55.5**	99	**7.00**
15	s70s1	**HELLUVA BARTY** d (14)	**Scratched**	**55.5**		–
16	90s71	**THE FACE** dwh (9)	Ms C Graham (a2)	**55.5**	96	**10.00**
		EMERGENCIES				
17	6s121	**AIR MARSHAL** d (11)	J Guthmann-Chester	**58.5**	87	**34.00**
18	s0673	**LIGHT OF BOOM** dtcw (5)		**58.5**	87	**34.00**

HARDWARE LANE, Freedom Rally, Manhood, Drive A Deel

Gear Changes

RACE 1: (1) Cutting Edge winkers on first time **RACE 2:** (2) Major Artie blinkers off again; (12) Vendidit front bar plates off first time **RACE 3:** (12) Hussy Empress blinkers off first time **RACE 4:** (18) Maxie Tap visors on first time **RACE 5:** (3) Coup De Tonnerre blinkers off first time, winkers on first time; (6) Security Advisor tongue-tie off again; (14) Fleur Du Monde blinkers on first time; (23) Esky blinkers off again, tongue-tie on first time, visors on first time **RACE 6:** (4) Secret Plan pre-race ear muffs off first time, lugging bit on again, tongue-tie off again; (18) Light Of Boom blinkers off again **RACE 7:** (15) Light Of Boom blinkers off again **RACE 8:** (12) Gave Us Up blinkers on first time, winkers off first time **RACE 9:** (3) Nettuno tongue-tie on first time; (12) Jemeldi winkers on first time **RACE 10:** (3) Mishani Renegade front bar plates on first time, blinkers on first time; (5) Defiant Spirit tongue-tie on first time

7 4.57 Travis Schultz & Partners 1400m

Benchmark 85. Apprentices can claim $85,000

No	Form	Horse	Jockey	Wgt	Rtg	Price
1	s0635	**STARVIRGO** dtcw (3)	B Thompson	**59.5**	88	**16.00**
2	0s620	**AT WITZ END** dw (14)	S Cormack	**58.5**	89	**34.00**
3	31s42	**NATIONAL CHOICE** dtcw (1)	M Rodd	**58.5**	96	**4.40**
4	195s4	**DRIVE A DEEL** tw (12)	**Scratched**	**58**		–
5	11213	**LOST IN TRANSIT** twhb (2)	R Maloney	**58**	99	**4.00**
6	s6596	**ACROBATIC** w (6)	T Marshall	**57.5**	88	**34.00**
7	04575	**MOB BUSTER** dtw (15)	B Thornton	**56.5**	94	**26.00**
8	s8211	**COTTEE** dtc (4)	Ms A Jones	**56**	97	***3.80**
9	69874	**ZUMA CALIFORNIA** dwn (7)	Justin P Stanley	**56**	93	**23.00**
10	8s771	**BITCOIN BABY** dw (5)	R Dolan	**55**	93	**12.00**
11	26523	**OUR MAGNUS** dwn (13)	K Wilson-Taylor	**55**	94	**14.00**
12	17181	**BOODUA ROMANCE** dtwn (11)	**Scratched**	**54.5**		–
13	s7321	**SHA OF GOMER** d (9)	M R Du Plessis	**54.5**	100	**8.00**
14	0s559	**PATTON** wnh (8)	D Thornton	**54**	87	**34.00**
15	s0673	**LIGHT OF BOOM** tw (10)	**Scratched**	**54**		–
16	21422	**CENTAUR** d (16)	Ms S Collett	**54**	81	**126.00**

LOST IN TRANSIT, National Choice, Cottee, Bitcoin Baby

8 5.32 TAB Mooloolaba Cup 1600m

Quality. Apprentices cannot claim $160,000

No	Form	Horse	Jockey	Wgt	Rtg	Price
1	48s52	**GREAT HOUSE** w (11)	J Bayliss	**60**	95	**8.00**
2	41110	**SHIBLI** dw (3)	J Orman	**58**	90	**14.00**
3	420s2	**DUNE FORTY FIVE** dtw (12)	B Thornton	**55**	99	**7.50**
4	1s050	**KNIGHT'S CHOICE** dtch (1)	Jaden Lloyd	**55**	95	***3.00**
5	14329	**MISSISSIPPI PRINCE** dw (2)	Ms S Collett	**55**	93	**8.50**
6	05s69	**JETTY** dtwn (4)	R Dolan	**54**	94	**18.00**
7	065s0	**STAR OF MICHELIN** dtcwnh (8)	T Marshall	**54**	90	**31.00**
8	s7571	**PHAISTOS** w (14)	**Scratched**	**54**		–
9	35324	**MENAZZI** dtcnh (9)	B Thompson	**54**	87	**19.00**
10	s9813	**SET ME UP** twnh (10)	T D Thornton	**54**	78	**71.00**
11	052s3	**OCEAN TREATY** dtw (13)	D Thornton	**53.5**	100	**5.50**
12	s4976	**GAVE US UP** dtw (7)	Ms A Jones	**52.5**	91	**19.00**
13	s00s4	**HEAD OF STATE** (6)	M R Du Plessis	**52**	89	**13.00**
14	s6865	**LORD MARKEL** twn (5)	**Scratched**	**52**		–

OCEAN TREATY, Great House, Dune Forty Five, Menazzi

1. GREAT HOUSE (C J Waller) 7G 32:5-4-5 $915,340: On return from break finished 2½ len 5th of 14 (7) $51.00 56.0 Steely 1400m E Farm Canadian Club Good(4) Oct 7. Held up on straightening when lg nk 2nd of 8 (5) $11.00 60.0 Shibli 1600m E Farm Open Hcp Good(4) Oct 21. Freshened. Attacked the line late to place at Eagle Farm last time out. Among the dangers.

2. SHIBLI (C J Waller) 7G 26:8-2-2 $381,840: Knuckled down well to score lg nk win of 8 (2) $2.50F 56.0 Great House, Stuttering 1600m E Farm Open Hcp Good(4) Oct 21. Hampered at start when 5¼ len last of 11 (7) $15.00 52.5 Wild Planet 2000m R'hill Rosehill Cup Good(4) Nov 4. Average effort at Rosehill at latest. Proven performer over this trip. Should find this more suitable.

3. DUNE FORTY FIVE (R L Heathcote) 6G 29:6-3-3 $318,950: Stewards queried run, rider concerned with action, respiratory issues when 24¼ len last of 13 (1) $10.00 54.0 Kukeracha 2400m E Farm G3 Premier's Cup Good(4) May 27. Made up late ground for first-up ¾ len 2nd of 11 (6) $15.00 58.0 Ekaterina 1400m E Farm Open Hcp Good(4) Nov 4. Found the line well to place at Eagle Farm first-up. Fitter. In the mix.

4. KNIGHT'S CHOICE (J G Symons & S Laxon) 4G 10:4-1-0 $264,850: Hampered near 400m when 4¾ len 5th of 13 (1) $8.50 52.0 Unspoken 1600m R'wick 3yo+ Hcp Good(4) Oct 21. No match when 4½ len 13th of 17 (8) $201.00 57.5 Obamburumai 1500m R'hill Golden Eagle Good(4) Nov 4. Has had success around this circuit. Good gate. Not out of this.

5. MISSISSIPPI PRINCE (Brent Gray) 5G 17:7-2-2 $342,400: Took up a handy position in ¾ len 2nd of 14 (4) $9.50 56.0 Steely 1400m E Farm Canadian Club Good(4) Oct 7. Forwardly placed 3¼ len 9th of 14 (14) $61.00 56.0 Palmetto 1500m R'wick Diamond Prelude Good(4) Oct 21. Freshened up after Randwick flop. Can't recommend.

6. JETTY (Chris Munce) 6G 33:7-4-4 $377,050: Slowly away when 1½ len 6th of 12 (9) $21.00 56.5 Munitions 1200m E Farm Open Hcp Good(4) Oct 21. Began awkwardly when 4¾ len 9th of 11 (10) $14.00 57.5 Ekaterina 1400m E Farm Open Hcp Good(4) Nov 4. Latest efforts have been average at best. Not fancied.

7. STAR OF MICHELIN (S W Kendrick) 7G 37:8-3-1 $419,475: Bombed the start (7L+), ordered to trial when 6 len 5th of 8 (3) $20.00 60.5 Santero 1600m E Farm (Bm85) Good(4) Mar 11. Slowly away when 5 len 10th of 11 (5) $61.00 57.5 Ekaterina 1400m E Farm Open Hcp Good(4) Nov 4. Didn't do much when resuming. Returns to home track. Strips fitter. Look for better showing.

8. PHAISTOS (Ms G Heinrich) 8G 46:7-10-5 $585,590: Took up a midfield position when 5 len 7th of 10 (6) $21.00 53.0 Applications 2000m D'ben (Bm78) Soft(5) Oct 28. Overpowered rivals to land ½ len win of 7 (4) $26.00 52.0 Fifth Position, Early Thoughts 1825m E Farm Hcp (C6) Good(4) Nov 4. Timed his run to perfection to score at Eagle Farm last outing. Knockout chance.

9. MENAZZI (S W Kendrick) 5G 27:4-4-6 $209,275: Rolled along in front 1½ len 2nd of 11 (10) $14.00 56.5 Eagles Crag 1600m D'ben (Bm80) Good(4) Oct 28. Laid in on straightening, bumped rival when 2¾ len 4th of 11 (6) $7.00 52.0 Loch Eagle 1500m R'wick 5yo+ (Bm88) Good(4) Nov 7. Form solid. Wasn't all that far away at Randwick last time out. Pacy sprinter who has had success at this track. Can play a role.

10. SET ME UP (J G Symons & S Laxon) 6M 16:5-1-3 $94,480: Arrived from rear for nk win of 10 (6) $17.00 57.5 Dhakuri, Applications 1800m Sunshine Coast (Bm68) Good(4) Oct 6. Gave good sight ½ nk, sht ½ hd 3rd of 7 (4) $6.50 58.0 Early Thoughts, Coup De Tonnerre 1800m Sunshine Coast Hcp (C5) Good(4) Oct 15. Freshened. Motored late to just miss here at latest. Trained locally. Can figure in the finish.

11. OCEAN TREATY (S O'Dea & M Hoysted) 7M 23:7-2-3 $285,565: Wide throughout when ½ nk 2nd of 14 (9) $10.00 54.0 Character 1600m E Farm LR Tatts Mile Good(4) June 24. Settled handy when first-up ¾ len, ½ nk 3rd of 11 (2) $8.00 56.5 Ekaterina, Dune Forty Five 1400m E Farm Open Hcp Good(4) Nov 4. Finished solidly to place at Eagle Farm when resuming. Has an impressive second-up record. Suited over this distance. Rates highly.

12. GAVE US UP (B S Baldwin) 6G 28:7-3-2 $268,625: Crowded near 200m when 2¾ len 7th of 8 (3) $19.00 54.0 Shibli 1600m E Farm Open Hcp Good(4) Oct 21. Fair effort in 3½ len 6th of 11 (7) $16.00 56.0 Ekaterina 1400m E Farm Open Hcp Good(4) Nov 4. Recent efforts have been below par. Blinkers going on first time might spark an improvement.

13. HEAD OF STATE (C J Waller) 5G 19:4-1-1 $313,300: Wide throughout when 12¾ len last of 14 (11) $26.00 56.0 Trevelyan 1810m E Farm (Bm90) Good(4) June 3. Overraced early stages, eased near 1200m, checked near 800m when 1½ len 4th of 11 (5) $41.00 57.0 Dark Harmony 1400m E Farm (Bm80) Good(3) Oct 14. Freshened. Gave a good account at Eagle Farm first-up. In the mix.

14. LORD MARKEL (Adam Campton) 7G 35:7-5-2 $215,900: Began awkwardly when 2¾ len 6th of 10 (2) $18.00 57.0 Sha Of Gomer 1400m E Farm (Bm75) Good(4) Oct 21. Overraced early, middle stages when 3¼ len 5th of 11 (4) $21.00 54.0 Ekaterina 1400m E Farm Open Hcp Good(4) Nov 4. SCRATCHED.

9 6.11 The Wharf Mooloolaba Swiss Ace Plate 1000m

SW+P. Apprentices cannot claim $125,000

No	Form	Horse	Jockey	Wgt	Rtg	Price
1	3611s	**PRINCE OF BOOM** dtcw (9)	M Harley	**59.5**	100	***2.50**
2	520s3	**SHOOTING FOR GOLD** dwb (14)	J Huxtable	**58.5**	86	**9.00**
3	40s7s	**NETTUNO** dtcw (6)	B Thompson	**58.5**	89	**23.00**
4	2421s	**THE BIG GOODBYE** dw (1)	M Rodd	**57.5**	92	**10.00**
5	1s314	**SITUATION ROOM** w (10)	Ms A Jones	**57**	81	**19.00**
6	06s46	**ZOUSTYLE** dtcw (12)	R Maloney	**56**	95	**4.40**
7	7326s	**EF TROOP** w (13)	D Thornton	**56**	88	**21.00**
8	1433s	**DEEPOUR** dtc (11)	J Orman	**56**	92	**7.50**
9	s1129	**KING KLAUS** dtcwn (8)	D Smith	**56**	81	**51.00**
10	5190s	**LEGAL ESPRIT** dwn (3)	K Wilson-Taylor	**56**	83	**34.00**
11	6s614	**OSAMU** dw (2)	Ms C Graham (a)	**56**	78	**19.00**
12	2334s	**JEMELDI** dtcwb (7)	R Dolan	**56**	81	**61.00**
13	55191	**YOU'LL BE MIST** dtcwnh (4)	L Tarrant	**54**	75	**34.00**
14	s17s6	**WINSIDE** dtcwnh (5)	J Bayliss	**54**	79	**51.00**

PRINCE OF BOOM, King Klaus, You'll Be Mist, Shooting For Gold

10 6.50 Sunshine Coast Business 1000m

3yo. Apprentices can claim $85,000

No	Form	Horse	Jockey	Wgt	Rtg	Price
1	040s1	**PARTY FOR TWO** dtc (11)	Ms C Graham (a2)	**60**	100	***3.40**
2	1111s	**MISHANI ROYALE** dtcn (8)	B Thompson	**59.5**	89	**15.00**
3	1112s	**MISHANI RENEGADE** d (7)	B Thornton	**59**	86	**34.00**
4	23s15	**ROWEINER'S DANCE** dw (1)	A Mallyon	**58**	90	**16.00**
5	121s	**DEFIANT SPIRIT** dtch (2)	R Maloney	**56.5**	91	**3.80**
6	5s411	**TIGER SHARK** dtch (12)	D Thornton	**56.5**	96	**6.00**
7	115s1	**FEMME FATALE** dtcw (10)	J Orman	**55**	80	**21.00**
8	s6723	**SHOT OF WHISKEY** dtcw (3)	K Wilson-Taylor	**55**	85	**23.00**
9	6s120	**NORTH OF ELI** w (6)	R Dolan	**54**	77	**51.00**
10	11	**OUTWEIGHED** dtcn (9)	S Cormack	**54**	89	**10.00**
11	11s52	**UPSTART LEGEND** dn (5)	M Hellyer	**54**	90	**26.00**
12	1232s	**RUBAAHY** dn (13)	Ms S Collett	**53**	85	**41.00**
13	21	**SPIRIT OF MAC** (4)	M R Du Plessis	**53**	93	**10.00**
14	518s5	**TENGUN READY** dtcn (14)	**Scratched**	**52**		–

PARTY FOR TWO, Femme Fatale, Defiant Spirit, Upstart Legend

FRIDAYform

Racing NSW

CAULFIELD SATURDAY

CODE: MR

DAILY DOUBLE 8 & 10 **EARLY QUADDIE** 3, 4, 5, 6 **TREBLE** 8, 9, 10 **QUADRELLA** 7, 8, 9, 10 **BIG6** 5, 6, 7, 8, 9, 10 **TRACK:** GOOD (4) **RAIL:** TRUE

Race 1 12.20 Sharp EIT Handicap 1800m

Open. Apprentices can claim $150,000

NO	FORM	HORSE	TRAINER	JOCKEY	WGT	RTG	PRICE
1	1191s	**DUNKEL** dwn (6)	Patrick Payne	W Egan	60	98	3.30
2	s0111	**AIN'TNODEELDUN** dn (3)	A & S Freedman	M Zahra	57.5	100	*1.80
3	85060	**ULYSSES** tw (5)	Julius Sandhu	B Mertens	54	85	19.00
4	2s746	**LET'SROLLTHEDICE** w (4)	D T O'Brien	M Dee	53	93	5.00
5	90s90	**SAINT BATHANS** tw (1)	Andrew Forsman	C Newitt	53	87	14.00
6	212s6	**MR FRENCH** (2)	Archie Alexander	D Bates	53	99	19.00

Race 2 12.50 MRC Foundation Handicap 1400m

Benchmark 84. Apprentices can claim $80,000

NO	FORM	HORSE	TRAINER	JOCKEY	WGT	RTG	PRICE
1	1s638	**BUOYANTSEA** dw (9)	M J Enright	H Coffey	60.5	83	34.00
2	90s00	**IMPERIAL LAD** dtwn (3)	J F Moloney	Ms T Bull (a3)	60.5	87	34.00
3	4140s	**ALVERDUN** wn (1)	T Busuttin & N Young	L Currie	59	81	15.00
4	177s4	**MERIDIUS** dw (12)	L Kennewell & L Yeomans	M Zahra	58.5	93	*4.40
5	s1383	**IMA SHELBY** dw (10)	Ben, Will & JD Hayes	M Dee	57.5	99	10.00
6	38s57	**ROBUSTO** w (7)	C J Waller	J Mc Donald	57.5	97	6.00
7	645s5	**SO RISQUE** dwn (8)	Ben, Will & JD Hayes	D Stackhouse	57	96	10.00
8	s2404	**SUPARAZI** dw (2)	Ben Brisbourne	Z Spain	57	99	8.50
9	31417	**FIRST MATE** dtcw (11)	Kylie Vella	B Shinn	56.5	96	10.00
10	8s823	**FORBIDDEN CITY** (5)	P G Moody & Katherine Coleman	W Egan	56.5	100	4.80
11	10s65	**TREPORTI** n (4)	D T O'Brien	Ms C Hefel (a1.5)	54.5	95	9.50
12	5540s	**PROSCENIUM ARCH** w (6)	T Busuttin & N Young	**Scratched**	53		–

Race 3 1.25 Bravo Damien Oliver 1600m

3yo & up Benchmark 80. Apprentices can claim $150,000

NO	FORM	HORSE	TRAINER	JOCKEY	WGT	RTG	PRICE
1	11122	**ALHAMBRA LAD** dw (7)	Patrick Payne	Ms L Lafferty (a2)	63.5	88	34.00
2	343s1	**TOBAYSURE** dwn (2)	P Stokes	C Williams	61	95	9.00
3	81711	**RHINOCEROS** dtcwn (3)	E & D Browne	J Noonan	60.5	92	16.00
4	00744	**PAPERBOY** twn (10)	Gavin Bedggood	B Mertens	57	86	16.00
5	52261	**BIG BREW** dw (1)	Lee & Shannon Hope	J Childs	56.5	93	19.00
6	6s454	**MARACANA** dw (9)	D T O'Brien	Ms C Gaudray (a2)	56.5	92	5.50
7	17213	**PLACE OF GOLD** dwb (4)	C I Brown	B Allen	56.5	94	10.00
8	10431	**SOCRATES** dw (5)	James Ponsonby	Ms W Costin	56.5	86	34.00
9	65152	**ANGRY SKIES** w (12)	Ben, Will & JD Hayes	M Dee	56	95	9.00
10	8s341	**MR MOJO RISIN'** wn (6)	Andrew Forsman	Ms J Kah	56	100	6.00
11	11315	**POISON CHALICE** dw (11)	P A Preusker		56	99	*3.80
12	0239s	**DIVINE PURPOSE** w (8)	P G Moody & Katherine Coleman	Ms C Hefel (a1.5)	53	81	15.00

Race 4 2.00 Manhari Metals T'bred Club Stakes 1200m

3yo Fillies SW+P Group 3. Apprentices cannot claim $200,000

NO	FORM	HORSE	TRAINER	JOCKEY	WGT	RTG	PRICE
1	24329	**DE SONIC BOOM** (3)	A & S Freedman	B Allen	58	84	12.00
2	4s722	**SALTAIRE** (11)	J A O'Shea	B Shinn	57	100	3.60
3	s1835	**DIVINE GLORY** dw (6)	P & P Snowden	M Dee	56	87	31.00
4	13248	**ATLANTIC SPIRIT** (2)	Thomas Conlan	J Mott	56	80	61.00
5	26s14	**LOVAZOU** wb (9)	D T O'Brien	W Egan	56	80	18.00
6	11s1	**MATERIAL DREAMS** dw (4)	Nick Ryan	L Currie	56	85	12.00
7	1s26	**COMMEMORATIVE** wb (7)	James Cummings	J Mc Donald	56	91	*3.30
8	17317	**JUST GISELLA** wb (1)	Michael Freedman	Ms J Kah	56	72	34.00
9	16s36	**HEARCOMESTHESTAR** w (10)	J F Moloney	D Oliver	56	88	15.00
10	5s321	**DIAMOND DECORATOR** (8)	Pat Carey & Harris Walker	B Mertens	56	79	34.00
11	31	**MISS ROUMBINI** d (5)	M Price & M Kent Jnr	M Zahra	56	75	19.00
12	2s1	**MIRAVAL ROSE** (13)	G M Begg	J Childs	56	86	5.00
13	4s1	**BRAZEN STYLE** w (12)	S P Nichols	C Newitt	56	79	51.00

Gear Changes

RACE 1: (4) Let'srollthedice blinkers on first time, winkers off first time
RACE 2: (11) Treporti blinkers off again
RACE 3: (12) Divine Purpose lugging bit on first time, nose roll on first time, tongue-tie off first time, winkers off first time
RACE 4: (3) Divine Glory winkers on first time; (4) Atlantic Spirit blinkers on first time; (5) Lovazou compression hood with ear muffs on first time, pre-race ear muffs off first time
RACE 5: (3) Outlaws Revenge pre-race ear muffs off again; (12) Fasuto blinkers on first time
RACE 6: (2) Brave Mead blinkers on first time; (3) Snapback blinkers off again, synthetic hoof filler on first time; (10) Sunset Dreaming tongue-tie off first time
RACE 7: (4) Arctic Glamour tongue-tie on first time; (7) Zourion nose roll on first time; (8) Vivy Air winkers on first time; (9) Apache Song cross-over noseband on first time, tongue-control bit on first time; (11) Ersa winkers on first time
RACE 8: (18) Military Expert blinkers on first time, gelded, tongue-tie on first time, winkers off first time
RACE 9: (8) Port Philip blinkers on first time; (10) Convener nose roll on first time; (12) Vardani tongue-tie on first time; (17) El Gladiador visors on again

Note: Race times correct at time of publication.

Race 5 2.35 Neds Village Stakes 1100m

Listed. Apprentices cannot claim $175,000

NO	FORM	HORSE	TRAINER	JOCKEY	WGT	RTG	PRICE
1	05s56	**INDIAN PACIFIC** w (11)	N D Parnham	D Oliver	58	85	34.00
2	03s50	**CURRAN** dtwn (6)	Ms L Tolson & Ms L Proctor	M Cartwright	57.5	89	15.00
3	19s07	**OUTLAWS REVENGE** dw (5)	Daniel Bowman	D Yendall	56.5	88	34.00
4	s2422	**HYPOTHETICAL** dw (1)	A & S Freedman	M Dee	54	100	5.50
5	3s562	**BARBER** dwb (12)	James Cummings	Ms J Kah	54	89	5.00
6	s6559	**EXTREMELY LUCKY** w (4)	C J Waller	K Mc Evoy	54	84	9.50
7	9s432	**SEMILLION** dw (8)	M, W & J Hawkes	J McNeil	54	94	14.00
8	04376	**ZAC DE BOSS** dtw (7)	Simon Zahra	H Coffey	54	85	41.00
9	3532s	**PROWLING** wn (3)	G Eurell	D Moor	54	93	16.00
10	42522	**RATTLE AND BANG** wn (9)	D Binaisse	B Mc Dougall	54	90	34.00
11	45s11	**SGHIRRIPA** dw (10)	Shane & Cassie Oxlade	Ms K Crowther	54	100	*2.70
12	3s7L4	**FASUTO** dwn (2)	C W McDonald	B Mertens	54	86	19.00

Race 6 3.10 Catanach's Jewel Blue Sapphire Stakes 1400m

3yo SW Group 3. Apprentices cannot claim $500,000

NO	FORM	HORSE	TRAINER	JOCKEY	WGT	RTG	PRICE
1	7s014	**ARKANSAW KID** tw (6)	Ben, Will & JD Hayes	D Oliver	57	100	*2.60
2	s3213	**BRAVE MEAD** dtcwnb (8)	C Maher & D Eustace	M Zahra	57	93	3.80
3	5s103	**SNAPBACK** w (7)	P & P Snowden	J Mc Donald	57	87	6.00
4	37512	**THE INSTRUCTOR** dn (5)	G Waterhouse & A Bott	J Childs	57	89	6.50
5	38314	**EUGENIUS** (4)	S P Nichols	Z Spain	57	74	41.00
6	611	**RUN HARRY RUN** (3)	M D Moroney	D Stackhouse	57	76	23.00
7	13	**DON'T HOPE DO** (10)	Simon Zahra	B Mc Dougall	57	84	15.00
8	1	**MONT SAINT MICHEL** (11)	S P Nichols	J McNeil	57	60	101.00
9	80550	**TREASURWAY** w (1)	Jason Warren	C Williams	55	84	19.00
10	121	**SUNSET DREAMING** (9)	T & C McEvoy	H Coffey	55	76	14.00
11	2614	**RIVERINA POWER** d (2)	Tom Dabernig	M Dee	55	75	71.00

Race 7 3.45 Schweppes Thousand Guineas 1600m

3yo Fillies SW Group 1. Apprentices cannot claim $1,500,000

NO	FORM	HORSE	TRAINER	JOCKEY	WGT	RTG	PRICE
1	32223	**KIMOCHI** (4)	G Portelli	C Williams	56	99	9.50
2	41s11	**COEUR VOLANTE** twn (5)	M D Moroney	B Shinn	56	99	4.00
3	111	**SKYBIRD** d (2)	Mitchell Freedman	B Mertens	56	100	*3.60
4	2s116	**ARCTIC GLAMOUR** b (7)	G Ryan & S Alexiou	K Mc Evoy	56	93	10.00
5	1s413	**CARINA QUEEN** wn (8)	G M Begg	Ms J Kah	56	97	23.00
6	1s222	**JOLIESTAR** (1)	C J Waller	J Mc Donald	56	99	7.00
7	11s63	**ZOURION** w (11)	M W Walker	M Dee	56	93	10.00
8	17s12	**VIVY AIR** w (13)	Archie Alexander	D Bates	56	91	21.00
9	9s180	**APACHE SONG** (9)	Michael Trotter	Z Spain	56	75	251.00
10	4112	**ENNA'S DREAM** w (6)	Alexander Rae	J Noonan	56	90	51.00
11	05124	**ERSA** d (12)	Ben, Will & JD Hayes	M Zahra	56	93	34.00
12	621	**VIBRANT SUN** (10)	M Price & M Kent Jnr	D Oliver	56	84	21.00
13	24	**QUICKSTER** (3)	P G Moody & Katherine Coleman	W Egan	56	90	17.00

Race 8 4.25 Neds Sir Rupert Clarke Stakes 1400m

3yo & up Group 1. Apprentices cannot claim $1,000,000

NO	FORM	HORSE	TRAINER	JOCKEY	WGT	RTG	PRICE
1	60s56	**VILANA** dw (1)	James Cummings	D Oliver	57	99	10.00
2	s1612	**I AM ME** w (10)	C Maher & D Eustace	B Shinn	56	99	8.00
3	11124	**STRAIT ACER** dw (4)	Edward Cummings	M Zahra	55.5	93	8.00
4	76582	**BANDERSNATCH** dw (3)	M, W & J Hawkes	J Childs	55	99	23.00
5	s2161	**SKEW WIFF** dw (12)	M W Walker	C Williams	55	97	19.00
6	75s44	**THE INFERNO** dwn (7)	C I Brown	J Noonan	55	99	19.00
7	78s17	**AYRTON** dtc (6)	M Price & M Kent Jnr	D Moor	54.5	96	12.00
8	50s56	**ZOUTORI** dtwn (2)	M J Ellerton	B Mertens	54.5	93	71.00
9	90141	**BUFFALO RIVER** dtcw (19)	M D Moroney	Ms C Gaudray (a)	53.5	99	26.00
10	64s37	**CHAIN OF LIGHTNING** dtcw (11)	P G Moody & Katherine Coleman	W Egan	53.5	96	14.00
11	3s513	**MAGIC TIME** dwnb (15)	G M Begg	M Dee	53.5	100	*3.80
12	128s3	**MUNHAMEK** dtcw (18)	Nick Ryan	L Currie	53.5	100	14.00
13	73431	**CAUSE FOR CONCERN** dw (8)	Shawn Mathrick	Ms J Kah	53	99	15.00
14	32441	**GENERAL BEAU** t (16)	M J Ellerton	Ms L Meech	53	100	26.00
15	273s2	**CROSSHAVEN** dtcw (5)	Ben, Will & JD Hayes	D Stackhouse	52.5	94	19.00
16	s3031	**WROTE TO ARATAKI** dtcw (13)	M J Williams	D Yendall	52.5	100	19.00

	TIM AULD	SCOTT McDONELL	MITCHELL HAMILTON
1	**1 DUNKEL** 5 Saint Bathans 6 Mr French 4 Let'srollthedice	**2 AIN'TNODEELDUN** 4 Let'srollthedice 1 Dunkel 6 Mr French	**2 AIN'TNODEELDUN** 1 Dunkel 4 Let'srollthedice 6 Mr French
2	**5 IMA SHELBY** 10 Forbidden City 6 Robusto 11 Treporti	**10 FORBIDDEN CITY** 3 Alverdun 6 Robusto 4 Meridius	**6 ROBUSTO** 5 Ima Shelby 4 Meridius 9 First Mate
3	**11 POISON CHALICE** 7 Place Of Gold 6 Maracana 8 Socrates	**3 RHINOCEROS** 2 Tobaysure 4 Paperboy 1 Alhambra Lad	**12 DIVINE PURPOSE** 11 Poison Chalice 9 Angry Skies 10 Mr Mojo Risin'
4	**2 SALTAIRE** 3 Divine Glory 6 Material Dreams 1 De Sonic Boom	**7 COMMEMORATIVE** 2 Saltaire 12 Miraval Rose 3 Divine Glory	**12 MIRAVAL ROSE** 1 De Sonic Boom 2 Saltaire 11 Miss Roumbini
5	**5 BARBER** 8 Zac De Boss 6 Extremely Lucky 3 Outlaws Revenge	**4 HYPOTHETICAL** 7 Semillion 11 Sghirripa 5 Barber	**11 SGHIRRIPA** 5 Barber 4 Hypothetical 1 Indian Pacific
6	**2 BRAVE MEAD** 7 Don't Hope Do 3 Snapback 6 Run Harry Run	**2 BRAVE MEAD** 7 Don't Hope Do 1 Arkansaw Kid 4 The Instructor	**2 BRAVE MEAD** 3 Snapback 1 Arkansaw Kid 7 Don't Hope Do
7	**3 SKYBIRD** 2 Coeur Volante 4 Arctic Glamour 7 Zourion	**2 COEUR VOLANTE** 3 Skybird 1 Kimochi 6 Joliestar	**3 SKYBIRD** 4 Arctic Glamour 6 Joliestar 2 Coeur Volante
8	**2 I AM ME** 7 Ayrton 11 Magic Time 12 Munhamek	**11 MAGIC TIME** 2 I Am Me 1 Vilana 5 Skew Wiff	**3 STRAIT ACER** 12 Munhamek 11 Magic Time 10 Chain Of Lightning
9	**1 BANKERS CHOICE** 3 Brayden Star 5 Maktoob 14 Grand Pierro	**3 BRAYDEN STAR** 5 Maktoob 13 Harmysian 6 Captain Envious	**3 BRAYDEN STAR** 5 Maktoob 6 Captain Envious 10 Convener
10	**3 ROSE QUARTZ** 2 She Dances 1 Queen Of The Ball 8 Holly Lolly	**2 SHE DANCES** 3 Rose Quartz 1 Queen Of The Ball 9 Ghaanati	**6 FORTUNATE KISS** 2 She Dances 11 Lady Di Di 1 Queen Of The Ball

EMERGENCIES

NO	FORM	HORSE	TRAINER	JOCKEY	WGT	RTG	PRICE
17	1s060	**NOT AN OPTION** dw (9)	M D Moroney	C Newitt	52.5	91	71.00
18	s036s	**MILITARY EXPERT** dtcw (17)	Annabel Neasham	Ms W Costin	52.5	94	34.00
19	22432	**UMGAWA** w (14)	L & T Corstens	L Riordan	52.5	93	34.00

Race 9 5.05 Metcap Finance Vic Ctry Cup 2000m

3yo & up Final. Apprentices can claim $500,000

NO	FORM	HORSE	TRAINER	JOCKEY	WGT	RTG	PRICE
1	s7356	**BANKERS CHOICE** dw (15)	M D Moroney	B Shinn	62	84	8.00
2	280s7	**AURORA'S SYMPHONY** dw (10)	Symon Wilde	J Childs	60	79	126.00
3	13172	**BRAYDEN STAR** dw (6)	T Busuttin & N Young	D Oliver	58	93	7.00
4	85415	**SUIZURO** n (13)	T Busuttin & N Young	C Newitt	58	89	21.00
5	s6311	**MAKTOOB** twn (3)	Simon Zahra	B Mc Dougall	55.5	100	*5.00
6	s2132	**CAPTAIN ENVIOUS** w (17)	P A Preusker	J Mott	55	96	14.00
7	13113	**CLAIDHEAMH MOR** dwb (16)	Gemma Rielly	Ms C Hefel (a1.5)	54.5	99	8.50
8	s7580	**PORT PHILIP** tw (12)	Julius Sandhu	K Mc Evoy	54	85	41.00
9	06245	**DEEPSTRIKE** dtcwn (18)	M Price & M Kent Jnr	W F Pinn (a2)	53	88	26.00
10	19s25	**CONVENER** dw (8)	C Maher & D Eustace	M Dee	53	93	11.00
11	s8322	**RED SUN SENSATION** dwb (2)	P G Moody & Katherine Coleman	C Williams	53	99	6.00
12	1s856	**VARDANI** dwn (11)	Archie Alexander	D Bates	53	87	34.00
13	0s781	**HARMYSIAN** d (9)	Clayton Douglas	J McNeil	53	93	12.00
14	s4621	**GRAND PIERRO** n (5)	Jason Warren	W Price (a1.5)	53	99	18.00
15	546s1	**SOUS LES NUAGES** dw (1)	Matthew Cumani	N Farley	53	93	34.00
16	61748	**STARSPANGLED BABY** wn (14)	Andrew Perdon	D Stackhouse	53	86	81.00

EMERGENCIES

NO	FORM	HORSE	TRAINER	JOCKEY	WGT	RTG	PRICE
17	09s56	**EL GLADIADOR** w (4)	Andrew Bobbin		53	84	71.00
18	23381	**BISHOP ROCK** w (7)	Susie Wells		53	71	126.00

Race 10 5.40 Neds How Now Stakes 1200m

4yo & up Mares SW+P Group 3. Apprentices cannot claim $200,000

NO	FORM	HORSE	TRAINER	JOCKEY	WGT	RTG	PRICE
1	s2741	**QUEEN OF THE BALL** dwn (7)	Michael Freedman	D Oliver	57	100	3.20
2	2s711	**SHE DANCES** dtcwn (9)	P G Moody & Katherine Coleman	Ms L Meech	57	96	*2.80
3	2s224	**ROSE QUARTZ** db (6)	G M Begg	M Dee	55	91	4.80
4	1314s	**UNUSUAL CULTURE** w (11)	C Maher & D Eustace	B Shinn	55	75	14.00
5	17179	**STARLIGHT SCOPE** dw (3)	Pat Carey & Harris Walker	J McNeil	55	81	41.00
6	220s1	**FORTUNATE KISS** (2)	Daniel Bowman	D Moor	55	84	16.00
7	60s02	**MY YANKEE GIRL** wn (5)	V L Malady	W Egan	55	83	26.00
8	43s84	**HOLLY LOLLY** dwn (4)	C W McDonald	B Mc Dougall	55	81	34.00
9	2s148	**GHAANATI** w (10)	P & P Snowden	K Mc Evoy	55	86	18.00
10	123s7	**MISS MIDDLE PARK** dn (8)	C Maher & D Eustace	C Williams	55	87	23.00
11	0s251	**LADY DI DI** dn (1)	C I Brown	B Mertens	55	83	16.00

This publication takes all care in compiling TAB details, but cannot accept responsibility for any errors. Readers are urged to check TAB information with the official lists before placing their bets.

GALLOPS LEGEND: **t** Won at track. **c** Won here this distance. **d** Won this distance on another course. **w** Won on rain affected going. **n** Won at night. **s** Spell of three months. **b** Beaten favourite last start. **h** Home track. **D** Disqualified. **F** Fell. **P** Pulled up. **L** Lost rider.

SUNDAY, November 19

ABC TV (CH 2, 20)

6.00 Rage. (PG) **7.00** Weekend Breakfast. **9.00** Insiders. **10.00** Offsiders. **10.30** The World This Week. **11.00** Compass. (PG) **11.30** Songs Of Praise. **12.00** ABC News At Noon.
12.30 Landline.
1.30 Gardening Australia. (R)
2.30 Shakespeare And Hathaway. Final. (PG, R)
3.15 Grand Designs. (PG, R)
4.00 Bill Bailey's Wild West Australia. (PG, R)
5.00 Take 5 With Zan Rowe. Final. (PG, R)
5.25 Nigella's Cook, Eat, Repeat. (R)

6.00 Antiques Roadshow. Hosted by Fiona Morse.
7.00 ABC News. A look at the top stories of the day.
7.30 Joanna Lumley's Spice Trail Adventure: Zanzibar And Jordan. Part 4 of 4. The last leg of Joanna Lumley's epic journey takes her to the island of Zanzibar and the city of Petra. (PG)
8.20 Annika. The unit is sent to investigate the death of a local lothario found encased in a block of ice. (Ma)
9.10 Shetland. DI Jimmy Pérez issues a warrant for Connor's arrest and looks for the motive behind his bomb-making. (Mal)
10.10 We Hunt Together. A mystery killer strikes. (Malsv, R)
10.55 Troppo. (Malv, R)
11.50 All Creatures Great And Small Christmas Special. (PG, R)
12.45 Rage Vault. (MA15+adhlnsv)
2.05 Escape From The City. (R)
5.00 Insiders. (R)

SBS (CH 3, 30)

6.00 DW English News. **6.30** Al Jazeera News. **7.00** APAC Weekly. **7.30** France 24 English News. **8.00** DD India Prime Time News. **9.00** Lap Of Luxury: Escapes Down Under. (PG) **10.00** Ireland's Historic Gardens. **11.00** Australia With Julia Bradbury. **12.00** APAC Weekly. **12.30** France 24 English News. **1.00** Speedweek.
2.30 AusMoto Show.
3.00 Figure Skating. ISU Grand Prix. Cup of China. Highlights.
5.00 Going Places With Ernie Dingo. (R)
5.30 Underground Army. (PG)

6.30 SBS World News.
7.30 Fortress Britain With Alice Roberts: Henry VIII Going It Alone.
8.25 JFK: The Home Movie That Changed the World. The assassination of JFK and the importance of the 8mm film that captured the tragedy are explored.
9.20 The Assassination Of JFK. A look at the assassination of JFK. (Mav, R)
10.40 A Spy In The FBI. (Mas, R)
12.20 24 Hours In Emergency. (PGa, R)
2.10 24 Hours In Police Custody. (Madl, R)
4.25 Going Places With Ernie Dingo. (PGa, R)
4.55 Destination Flavour: Singapore Bitesize. (R)
5.00 NHK World English News Morning.
5.15 France 24 Feature.
5.30 Al Jazeera News.

SEVEN (CH 6)

6.00 Home Shopping.
7.00 Weekend Sunrise.
10.00 The Morning Show: Weekend. (PG)
12.00 House Of Wellness. (PG, R)
1.00 Discover With RAA Travel. Presented by Kelly Golding. (PG, R)
1.30 Cricket. Women's Big Bash League. Game 47. Melbourne Stars v Brisbane Heat.
5.00 Seven News At 5.
5.30 Sydney Weekender. Karen Ledbury catches up with Todd McKenny.

6.00 Seven News.
7.00 The 1% Club. Hosted by Jim Jefferies. (PG)
8.00 Border Security: Australia's Front Line. A detector dog sniffs out some high-risk snacks. An African man may be travelling on false documents. (PG)
8.30 Homicide: With Ron Iddles: Gina Rossato. Former police detective Ron Iddles takes a look at the 1982 murder of Gina Rossato. (Mav, R)
9.35 Air Crash Investigations: Delivery To Disaster. Takes a look at the 2019 crash of an Amazon cargo plane into a swamp outside Houston, Texas. (PG)
10.35 Manhunt: The Raoul Moat Story. (Mav, R)
11.40 Autopsy USA: Garry Shandling. (PGa, R)
1.00 Home Shopping.
5.00 Seven Early News.
5.30 Sunrise.

NINE (CH 8, 80)

6.00 Fishing Australia. **6.30** A Current Affair. **7.00** Weekend Today.
10.00 Bondi Vet. (PGm, R)
11.00 Cross Court.
11.30 Great Barrier Reef: A Living Treasure. (PG, R)
12.30 Fishing Australia. (R)
1.00 Drive TV.
1.30 The Garden Hustle. (PG, R)
2.30 For The Love Of Pets. (PGm, R)
3.30 Maritime Masters: Expedition Antarctica. (PG)
4.30 Customs. (PGa, R)
5.00 News: First At Five.
5.30 RBT. (PGdl, R)

6.00 Nine News Sunday.
7.00 ICC World Cup: Pre-Game. Pre-game coverage of the ICC World Cup final from Narendra Modi Stadium, Ahmedabad, India.
7.30 Cricket. ICC World Cup. Final. First innings. From Narendra Modi Stadium, Ahmedabad, India.
11.00 ICC World Cup: Innings Break. Takes a look at the play so far in the ICC World Cup final from Narendra Modi Stadium, Ahmedabad, India.
11.30 Cricket. ICC World Cup. Final. Second innings.
3.30 TV Shop: Home Shopping. (R)
4.00 Believer's Voice Of Victory. Religious program. (PGa)
4.30 Fishing Australia. Rob Paxevanos discovers Victoria's Southern Grampians region and freshwater fishing at Rocklands Reservoir. (R)
5.00 News Early Edition.
5.30 Today. The latest in news and current affairs.

TEN (CH 5)

6.00 Mass. **6.30** Key Of David. (Series return) **7.00** Leading The Way. (PG) **7.30** Tomorrow's World. (PGa) **8.00** Everyday Gourmet. **8.30** Freshly Picked. **9.00** Second Chance Champions. (PGal) **10.00** Studio 10: Sunday. (PG) **12.00** To Be Advised. **1.10** My Market Kitchen. **1.30** Everyday Gourmet With Justine Schofield. **2.00** Food Trail: South Africa. **2.30** Australia By Design: Architecture. **3.00** Cook With Luke. **3.30** Destination Dessert. **4.00** Taste Of Australia With Hayden Quinn. **4.30** Luxury Escapes. (Final) **5.00** 10 News First.

6.30 The Sunday Project. Panellists dissect, digest and reconstitute the daily news, events and hottest topics.
7.30 Dessert Masters. The contestants tackle an elimination mystery box where they must feature an ingredient in a frozen element. (PGl)
8.40 FBI. All eyes are on the FBI when it tries to find out who kidnapped the only child of a prominent senator. (Mav)
9.40 NCIS: Hawai'i. A navy captain and his wife are murdered in what appears to be a robbery gone wrong. (MA15+v, R)
11.30 The Sunday Project. Panellists dissect, digest and reconstitute the daily news, events and hottest topics. (R)
12.30 Home Shopping. (R)
4.30 CBS Mornings. Morning news and talk show, covering breaking news, politics, health, money, lifestyle and pop culture.

ABC TV PLUS (CH 22)

6.00 Bluey. **7.30** Spicks And Specks. (PG) **8.00** QI. (PG) **8.30** Louis Theroux: The Most Hated Family In America. (M) **9.30** You Can't Ask That. (M) **10.05** Doc Martin. (PG) **10.50** Civilisations. (PG) **11.50** Penn & Teller: Fool Us. (PG) **12.35** Adam Hills: The Last Leg. (M) **1.20** Close. **5.10** Peg + Cat. **5.40** Luo Bao Bei.

SBS VICELAND (CH 31)

6.00 WorldWatch. **9.30** Small Business Secrets. **10.05** Shortland St. **12.05** Patriot Brains. **1.00** Trump's American Carnage. **2.00** Climate Crisis: Make The World Greta Again. **2.40** Jungletown. (PG) **3.40** France 24 English News. **4.10** Shortland Street. (PG) **5.10** Inside Sydney Airport. (PG) **6.10** Kars & Stars. (PG) **6.40** Mysteries From Above. (PG) **7.35** Abandoned Engineering. (M) **8.30** The Last Overland: Singapore To London. (M) **9.25** Living Next Door To Putin. (PG) **10.25** Idris Elba's Fight School. (M) **11.35** Detective Chinatown. (M) **1.15** Hamilton's Pharmacopeia. (MA15+) **2.05** United Shades Of America. (PG) **2.55** NHK World English News. **5.00** Late Programs.

7TWO (CH 62)

6.00 My Greek Odyssey. (PG) **7.00** Tomorrow's World. (PG) **7.30** Leading The Way. (PG) **8.00** David Jeremiah. (PG) **8.30** Shopping. **9.00** Escape To The Country. **10.00** House Of Wellness. (PG) **11.00** NBC Today. **12.00** Escape To The Country. **1.00** The Surgery Ship. (PG) **2.00** South Aussie With Cosi. (PG) **2.30** The Real Seachange. (PG) **3.00** The Bowls Show. **4.00** Escape To The Country. **5.00** Heathrow. (PG) **5.30** I Escaped To The Country. (PG) **6.30** Escape To The Country. **7.30** World's Most Scenic Railway Journeys. (PG) **8.30** Call The Midwife. (M) **10.50** Miniseries: Bancroft. (M) **11.50** Chris Tarrant's Extreme Railway Journeys. (PG) **12.50** Late Programs.

9GO! (CH 82)

6.00 Children's Programs. **12.00** Yu-Gi-Oh! Sevens. (PG) **12.30** Power Players. (PG) **1.00** Teen Titans Go! (PG) **1.30** Surfing Australia TV. (PG) **2.00** Everybody Loves Raymond. (PG) **2.30** Rich House, Poor House. (PG) **3.30** A1: Highway Patrol. (PG) **4.30** Abby's. (PG) **5.00 MOVIE** Batman Returns. (1992, PGsv) **7.30 MOVIE** Assassin's Creed. Michael Fassbender. (2016, Malv) **9.35 MOVIE** The Hitman's Bodyguard. Ryan Reynolds. (2017, MA15+alv) **12.00** Keeping Up With The Kardashians. (M) **2.00** Rich House, Poor House. (PG) **3.00** Teen Titans Go! (PG) **3.30** Beyblade Burst QuadStrike. (PG) **4.00** Yu-Gi-Oh! Sevens. (PG) **4.30** Children's Programs.

10 PEACH (CH 52)

6.00 Friends. (PG) **10.30** To Be Advised. **11.40** Friends. (PG) **12.40** The Middle. (PG) **2.00** Basketball. NBL. Round 8. New Zealand Breakers v Illawarra Hawks. From Spark Arena, Auckland, New Zealand. **4.00** Basketball. NBL. Round 8. Melbourne United v Sydney Kings. From John Cain Arena, Melbourne. **6.00** The Big Bang Theory. (PG) **9.00** Two And A Half Men. (M) **10.00** South Park. (M) **11.00** Friends. (PG) **12.00** Home Shopping. **1.30** A Million Little Things. (M) **2.30** The Bold And The Beautiful. (PG) **4.30** Home Shopping.

ABC ME (CH 23)

6.00 Children's Programs. **10.50** Silverpoint. (PG) **11.40** So Awkward. **12.05** Still So Awkward. **1.05** Secret Life Of Boys. **1.25** Born To Spy. **2.15** Horrible Histories. **2.45** Operation Ouch! Hospital Takeover. **3.10** Operation Ouch! **3.35** Odd Squad. **4.00** The Penguins Of Madagascar. **4.30** Spooky Files. (PG) **4.55** Miraculous: Tales Of Ladybug And Cat Noir. (PG) **5.15** 100 Things To Do Before High School. (PG) **5.40** The Next Step. **6.00** Still So Awkward. **6.30** Operation Ouch! **7.00** Mythbusters "There's Your Problem!". (PG) **7.35** The Fairly OddParents. **8.20** Teenage Mutant Ninja Turtles. (PG) **8.55** School Of Rock. **9.20** Hank Zipzer. **9.45** Rage. (PG) **11.15** Close.

SBS WORLD MOVIES (CH 32)

6.00 Fried Green Tomatoes. Continued. (1991, PGalsvw) **7.25** The Bridge On The River Kwai. (1957, PGav) **10.20** Selma. (2014, Malv) **12.45** Resistance. Jesse Eisenberg. (2020, Mav) **2.55** Remember Me: The Mahalia Jackson Story. Ledisi. (2021, PGal) **4.40** Riding Alone For Thousands Of Miles. Ken Takakura. (2005, Japanese, PGa) **6.40** Widows' Peak. Mia Farrow. (1994, PGalv) **8.30** Quo Vadis, Aida? Jasna Djuricic, Izudin Bajrovic. (2020, Bosnian, MA15+av) **10.25** The Ice Storm. Kevin Kline. (1997, Mals) **12.30** The Forgotten Battle. (2020, German, MA15+av) **2.50** Falling. (2020, Malns) **4.50** Remember Me: The Mahalia Jackson Story. (2021, PGal)

7MATE (CH 64)

6.00 Hook Me Up! (PG) **7.00** Oz Fish TV. (PG) **7.30** Shopping. **10.00** Cricket. Women's Big Bash League. Game 46. Melbourne Renegades v Hobart Hurricanes. **1.30** Al McGlashan's Fish'n With Mates. (PG) **2.00** Creek To Coast. **2.30** AFL Women's Semi-Final Pre-Game. **3.00** Football. AFL Women's. Second semi-final. Melbourne v Geelong. **5.00** Storage Wars: TX. (PG) **6.00** Border Security: International. (PG) **7.00** Border Security: Australia's Front Line. (PG) **8.00** Motorbike Cops. (PG) **8.30 MOVIE** Black Hawk Down. Josh Hartnett. (2001, MA15+lv) **11.25 MOVIE** Escape From New York. (1981, Malv) **1.30** Blokesworld. (PG) **2.00** Late Programs.

9GEM (CH 81)

6.00 Skippy. **6.30** Amazing Facts Presents. (PG) **7.00** Leading The Way. (PG) **7.30** In Touch. (PG) **8.00** Beyond Today. (PG) **8.30** The Incredible Journey. (PG) **9.00** Turning Point. (PG) **9.30** TV Shop. **10.00** Getaway. (PG) **10.30** My Favorite Martian. **11.00** Avengers. (PG) **12.10 MOVIE** Derby Day. (1952) **2.00 MOVIE** The Passionate Stranger. (1957, PGa) **4.00 MOVIE** The Train. (1964, PGv) **6.30** M*A*S*H. (PG) **8.30 MOVIE** All The Money In The World. Michelle Williams, Christopher Plummer. (2017, MA15+lv) **11.10** Madam Secretary. (M) **12.10** Rizzoli & Isles. (MA15+) **2.00 MOVIE** The Passionate Stranger. (1957, PGa) **4.00** Thunderbirds. **4.30** Late Programs.

10 BOLD (CH 53)

6.00 Home Shopping. **7.30** Key Of David. **8.00** Tough Tested. **9.00** All 4 Adventure. (PG) **10.00** Escape Fishing With ET. **11.00** JAG. (PG) **1.00** Luxury Escapes. **2.00** Second Chance Champions. (PG) **3.00** Pat Callinan's 4x4 Adventures. **4.00** Campdrafting. Gold Buckle World Championship. Replay. From Bawley Point, Sydney, NSW. **4.30** What's Up Down Under. **5.00** iFish. **5.30** JAG. (PG) **7.30** NCIS. (M) **10.20** Blue Bloods. (M) **11.15** FBI: International. (M) **12.15** Evil. (M) **1.10** Star Trek: Discovery. (M) **2.05** 48 Hours. (M) **4.00** JAG. (PG)

ABC NEWS (CH 24)

6.00 News Regional. **6.30** Breakfast Couch. **7.00** Weekend Breakfast. **9.00** Insiders. **10.00** Weekend Breakfast. **11.00** ABC News. **11.30** Offsiders. **12.00** News. **12.30** Close Of Business. **1.00** News. **1.30** World This Week. **2.00** ABC News. **2.30** Aust Story. **3.00** News. **3.30** Offsiders. **4.00** Landline. **5.00** News. **5.25** If You're Listening. **5.40** ABC News Video Lab. **6.00** ABC Evening News. **6.30** Kitchen Cabinet. (PG) **7.00** ABC National News. **7.30** Insiders. **8.30** ABC News Tonight. **9.00** ABC Nightly News. **9.30** Australian Story. **10.00** ABC Late News Weekend. **10.30** Compass. **11.00** News. **11.15** Fireside Chat. **12.00** News Overnight. **12.15** Landline. **1.10** News Overnight. **1.30** Late Programs.

SBS FOOD (CH 33)

6.00 The Hairy Bikers' Northern Exposure. (PG) **6.35** River Cottage Aust. (PG) **7.35** Beyond River Cottage. (PG) **8.30** Born To Cook. **9.30** Order Up! (PG) **10.30** Selena + Chef. (PG) **11.30** The Hairy Bikers' Northern Exposure. (PG) **12.35** River Cottage Aust. (PG) **1.30** Mystery Diners. (PG) **2.30** Beyond River Cottage. (PG) **3.30** Born To Cook. **4.00** Hungry For More: Spain. **4.30** Food In Our Time. (PG) **5.30** Paradise Kitchen Bali. (PG) **6.00** Flat Out Food. (PG) **6.30** Gourmet Farmer Afloat. **7.30** James Martin's French Adventure. **8.30** Hairy Bikers' Mediterranean Adventure. **9.30** Anthony Bourdain: No Reservations. (PG) **10.30** River Cottage Aust. (PG) **11.30** Late Programs.

7BRAVO (CH 65)

6.00 Judge Jerry. (PG) **6.30** The Tonight Show Starring Jimmy Fallon. (PG) **8.30** Top Chef. (PG) **10.30** Million Dollar Listing NY. (PG) **12.30** Undercover Boss. (PG) **3.30** Shark Tank. (PG) **4.30** Judge Jerry. (PG) **5.30** Million Dollar Listing NY. (PG) **6.30** Million Dollar Listing Los Angeles. (PG) **7.30** Botched. (M) **8.30 MOVIE** Night School. Tiffany Haddish, Kevin Hart, David Keith. (2018, Mls) **10.30** Accident, Suicide Or Murder. (MA15+) **11.30** The Real Housewives Of New Jersey. (M) **12.30** Botched. (M) **1.30** Undercover Boss. (PG) **4.30** Shark Tank. (PG) **5.30** Judge Jerry. (PG)

9LIFE (CH 83)

6.00 Escape To The Chateau. **7.00** Getaway. (PG) **7.30** Hot Properties: San Diego. **8.00** Yard Crashers. (PG) **8.30** Fixer Upper. (PG) **9.30** Good Bones. (PG) **10.30** Restoration Man. (PG) **11.30** Rock The Block. (PG) **12.30** Beachfront Bargain Hunt. **1.30** George Clarke's Amazing Spaces. **2.30** The Garden Hustle. (PG) **3.30** Self Made Mansions. **4.30** Escape To The Chateau. **5.30** House Hunters. **6.30** House Hunters International. **7.30** Christina On The Coast. (PG) **8.30** Flipping 101 With Tarek El Moussa. **9.30** Fix My Flip. (PG) **10.30** Bargain Mansions. **11.30** House Hunters. **12.00** Below Deck. (MA15+) **1.00** Flipping 101 With Tarek El Moussa. **2.00** Late Programs.

NITV (CH 34)

6.00 Morning Programs. **9.30** Toi Time. **10.00** Rugby League. Koori Knockout. **11.20** Rugby League. Koori Knockout. **12.40** I Live, I Breathe, I Surf. (PG) **1.35** Artie: Our Tribute To A Legend. **2.05** Going Places. **3.00** The Whole Table. (PG) **4.00** Always Was Always Will Be. **4.35** Lagau Danalaig: An Island Life. **5.30** Untold History Of The Pacific. **5.50** News. **6.00** Natural Born Rebels. (PG) **7.00** Pacific Games XVII Opening Ceremony. **10.00 MOVIE** River's Edge. Crispin Glover. (1986) **11.50** Just Another Day In Indulkana. (PG) **12.00** Power To The People. (PG) **12.50** Anthem Sessions Interstitials. **1.00** On The Road. **3.00** On The Road. (PG) **5.00** Bamay.

7FLIX (CH 66)

6.00 It's Academic. **7.00** Match It. **8.00** Flushed. **9.00** Get Arty. **10.00** Back With The Ex. (PG) **11.30** America's Got Talent: Extreme. (PG) **1.30** Be Our Guest! Behind The Scenes Of Beauty And The Beast: The Musical. (PG) **2.00** Black-ish. (PG) **2.30** The Amazing Race. (PG) **3.30** Crufts Dog Show. (PG) **4.30 MOVIE** Three Wise Cousins. Neil Amituanai, Gloria Blake, Valelia Ioane. (2016, PGa) **6.30** Dogs Behaving (Very) Badly. (PG) **7.30** Law & Order: Criminal Intent. (M) **8.30** Law & Order: SVU. (MA15+) **9.30** Law & Order. (M) **11.30** The Blacklist. (M) **1.20** Hell's Kitchen USA. (M) **2.50** Ramsay's 24 Hours To Hell And Back. (M) **3.45** Absentia. (MA15+) **5.00** Criminal Minds. (M)

RATING ADVICE: (PG) Parental Guidance (M) Mature Audiences (MA15+) Mature Audiences Only (AV15+) Extreme Adult Violence. **Please note:** Listings are correct at the time of print and are subject to change by networks.
CONSUMER ADVICE: a: adult themes; d: drug references; h: horror; l: language; n: nudity; s: sexual references; v: violence. CC: Closed Captions; b&w: Black & White; R: Repeat.

TV GUIDE

MONDAY, November 20

ABC TV (CH 2, 20)

6.00 News Breakfast.
9.00 ABC News Mornings.
10.00 Landline. (R)
11.00 Antiques Roadshow. (R)
12.00 ABC News At Noon.
1.00 Vera. (Mav, R)
2.30 The Cook And The Chef. (R)
3.05 Gardening Australia. (R)
4.05 Escape From The City. Follows people seeking a lifestyle change. (R)
5.00 Back Roads. Presented by Heather Ewart. (R)
5.30 Hard Quiz. Presented by Tom Gleeson. (PG, R)

6.00 The Drum.
7.00 ABC News.
7.30 7.30.
8.00 Australian Story. Australians tell personal stories.
8.30 Evacuation: These Numbers Mean We Will Fail. Part 2 of 3. With the withdrawal deadline looming, young soldiers are forced to make life-and-death decisions. (MI)
9.20 Media Watch. Paul Barry takes a look at the latest issues affecting media consumers. (PG)
9.35 Q+A. Presented by Patricia Karvelas.
10.40 ABC Late News.
10.55 The Business. (R)
11.10 MOVIE Danny And The Human Zoo. (2015, MIsv, R)
12.40 The Trouble With Maggie Cole. (PG, R)
1.30 Rage. (MA15+adhInsv)
4.00 Barrie Cassidy's One Plus One. (R)
4.30 The Drum. (R)
5.30 7.30. (R)

SBS (CH 3, 30)

6.00 DW English News. **6.30** ABC America This Week. **7.30** France 24 English News. **8.00** DD India Prime Time News. **9.00** Peer To Peer. **9.30** Home Is Where The Art Is. **10.25** Paddington Station 24/7. (PGad) **11.15** Great Canal Journeys. (PGa) **12.10** BBC News At Ten. **12.30** ABC World News Tonight With David Muir. **1.00** Al Jazeera News Hour. **2.00** A Certain Mother. **3.25** The Cook Up With Adam Liaw. **3.55** World's Most Extraordinary Homes.
5.05 Jeopardy! (R)
5.30 Letters And Numbers. (R)

6.00 Mastermind Australia. (R)
6.30 SBS World News.
7.35 Inside Aldi. A look at the supermarket chain Aldi. (PG, R)
8.30 1967: Summer Of Love. A celebration of 1967, a year that played out against a backdrop of social change, fashion, love, turmoil and war.
9.25 Secrets Of The Tower Of London. Takes a look at how Tower of London in the past was a less than pristine building. (PGa, R)
10.20 SBS World News Late.
10.50 My Brilliant Friend. (MIs)
11.45 La Jauria. (MA15+av, R)
3.05 Going Places With Ernie Dingo. (R)
4.05 Bamay. (R)
4.45 Destination Flavour: Singapore Bitesize. (R)
5.00 NHK World English News Morning.
5.30 ANC Philippines The World Tonight.

SEVEN (CH 6)

6.00 Sunrise.
9.00 The Morning Show. (PG)
11.30 Seven Morning News.
12.00 MOVIE My Husband, The Narcissist. Brianna Cohen. A woman is framed for murder. (2023, Mav)
2.00 Autopsy USA: Hugh Hefner. A look at the death of Hugh Hefner. (Mas, R)
3.00 The Chase. Hosted by Bradley Walsh.
4.00 Seven News At 4.
5.00 The Chase Australia. Hosted by Larry Emdur.

6.00 Seven News.
7.00 Home And Away. Harper and Tane attempt a friendship. Roo's concern only makes things worse. Leah's insomnia turns to paranoia. (PGa)
8.30 Big Brother. When the girls eavesdrop on the boys in the garden, Minee is annoyed to hear Louis refer to the original girls in the house as "psychos". Hosted by Sonia Kruger. (Mals)
9.45 S.W.A.T. Amed gunmen storm the set of a controversial cable news show that promotes conspiracy theories. (Mav)
10.45 The Latest: Seven News.
11.15 Chicago Fire. Brett waits for life-changing news. Herrmann encounters a psychic with a grave warning on a call. (Ma)
12.30 Home Shopping.
5.00 Seven Early News.
5.30 Sunrise. Takes a look at the latest news, sport and weather, with business and finance updates.

NINE (CH 8, 80)

6.00 Today.
9.00 Today Extra. (PG)
11.30 Morning News.
12.00 MOVIE Christmas At Graceland. Kellie Pickler. A business executive travels to Memphis. (2018)
2.00 Pointless. Presented by Alexander Armstrong. (PG, R)
3.00 Tipping Point. Hosted by Ben Shephard. (PG, R)
4.00 Afternoon News.
4.30 Millionaire Hot Seat. Hosted by Eddie McGuire.
5.30 WIN News.

6.00 Nine News.
7.00 A Current Affair.
7.30 My Mum Your Dad. Hosted by Kate Langbroek. (PGls)
9.05 Australian Crime Stories: The Investigators: Jane Doe. New Series. Authorities investigate the discovery of the body of a young woman in Sydney's south in 1991. (M)
10.05 Getting Away With Murder. Part 1 of 2. Explores the 2001 murder of 27-year-old Mary Gough in Dublin. (Ma)
11.00 Nine News Late.
11.30 Resident Alien. Harry struggles with depression. (Malsv, R)
12.20 Tipping Point. (PG, R)
1.20 Pointless. (PG, R)
2.20 Talking Honey. (PG, R)
2.30 Global Shop. (R)
3.00 TV Shop: Home Shopping. (R)
4.00 Believer's Voice Of Victory. (PGa)
4.30 A Current Affair. (R)
5.00 News Early Edition.
5.30 Today.

TEN (CH 5)

6.00 The Talk. (PGa) **7.00** Everyday Gourmet With Justine Schofield. **7.30** Entertainment Tonight. **8.00** Farm To Fork. **8.30** Good Chef Bad Chef. **9.00** Judge Judy. (PG) **9.30** The Bold And The Beautiful. (PGa) **10.00** Studio 10. (PG) **12.00** 10 News First: Midday.
1.00 Dr Phil. (Ms, R)
2.00 To Be Advised.
3.10 Entertainment Tonight.
3.30 Farm To Fork.
4.00 Neighbours. (PGa)
4.30 The Bold And The Beautiful. (PGa)
5.00 10 News First.

6.30 The Project. A look at the day's news and events.
7.30 Dessert Masters. Inspired by Amaury Guichon, the contestants are celebrating all things chocolate. (PGl)
8.40 The Secrets She Keeps. Agatha plots to ensure her pregnancy is safe from her enemies inside and outside the prison. (Mal)
9.40 FBI: Most Wanted. Fugitive task force investigates after a family of four from New York is found dead in a Georgia motel room. (Mv, R)
11.30 The Project. The hosts and guest panellists take a look at the day's news, events and hot topics. (R)
12.30 The Late Show With Stephen Colbert. Stephen Colbert interviews a variety of guests from the worlds of film, politics, business and music. (PG)
1.30 Home Shopping. (R)
4.30 CBS Mornings. Morning news and talk show.

ABC TV PLUS (CH 22)

6.00 Children's Programs. **1.55** Hoopla Doopla! **2.20** Grace's Amazing Machines. **2.55** Mecha Builders. **3.15** PJ Masks. **3.30** Play School. **4.00** Andy's Wild Adventures. **4.35** Go Jetters. **5.05** Pfffirates. **5.30** Kiya And The Kimoja Heroes. **5.55** Peter Rabbit. **6.30** Andy And The Band. **7.05** Star Wars: Young Jedi Adventures. **7.30** Spicks And Specks. **8.00** Would I Lie To You? (PG) **8.30** MythBusters. (PG) **9.20** George Clarke's Amazing Spaces. (PG) **10.10** Louis Theroux: By Reason Of Insanity. (M) **11.10** Would I Lie To You? (PG) **11.40** QI. (M) **12.10** Whose Line Is It Anyway? (PG) **12.35 MOVIE** Love The Coopers. (2015, PG) **2.20** Escape From The City. **3.20** Close. **5.00** Children's Programs.

SBS VICELAND (CH 31)

6.00 TRT World Newshour. **6.30** France 24 Feature. **6.50** DW English News. **7.20** FBC News. **7.35** DW Global 3000. **8.10** APAC Weekly. **8.40** France 24 English News. **9.30** Small Business Secrets. **10.00** Shortland Street. (PG) **12.00** Pacific Games. Day 1: Afternoon session. **5.00** Pacific Games. Day 1: Evening session. Featuring a variety of events from the XVII Pacific Games. From Honiara, Solomon Islands. **10.05** Then You Run. (MA15+) **11.00** We're All Gonna Die (Even Jay Baruchel) (M) **11.35** Hoarders. (M) **1.15** Secrets Of America's Shadow Government. (MA15+) **2.05** Transnational. (M) **2.35** NHK World English News. **5.00** Al Jazeera Newshour.

7TWO (CH 62)

6.00 Home Shopping. **6.30** The Real Seachange. (PG) **7.00** The Surgery Ship. (PG) **8.00** Million Dollar Minute. **9.00** Harry's Practice. **9.30** NBC Today. **10.30** Better Homes And Gardens. **1.00** Kochie's Business Builders. **1.30** The Real Seachange. (PG) **2.00** Weekender. **2.30** Chris Tarrant's Extreme Railway Journeys. (PG) **3.30** The Zoo. **4.00** Surf Patrol. (PG) **4.30** Better Homes And Gardens. **5.30** I Escaped To The Country. **6.30** Bargain Hunt. **7.30** Doc Martin. (PG) **8.30** Endeavour. (M) **10.30** Air Crash Investigations. (PG) **11.30** Doc Martin. (PG) **12.30** The Zoo. **1.00** Endeavour. (M) **3.00** Better Homes. **4.00** Million Dollar Minute. **5.00** It Is Written. (PG) **5.30** James Robison. (PG)

9GO! (CH 82)

6.00 Children's Programs. **12.00** Medium. (M) **1.00** Rich House, Poor House. (PG) **2.00** Bewitched. **2.30** Full House. **3.00** MacGyver. (PG) **4.00** Family Ties. (PG) **4.30** The Addams Family. **5.00** Bewitched. **5.30** I Dream Of Jeannie. **6.00** Everybody Loves Raymond. (PG) **7.00** Young Sheldon. (PG) **7.30** Seinfeld. (PG) **8.30** Love Island Australia. (M) **9.40 MOVIE** The 40-Year-Old Virgin. Steve Carell. (2005, MA15+In) **12.00** Seinfeld. (PG) **1.00** Young Sheldon. (PG) **1.30** Life After Lockup. (M) **2.30** Full House. **3.00** Bakugan: Geogan Rising. (PG) **3.30** Ninjago: Masters Of Spinjitzu. (PG) **4.00** Ricky Zoom. **4.30** Transformers: Prime. (PG) **5.00** Children's Programs.

10 PEACH (CH 52)

6.00 The Big Bang Theory. (PG) **9.00** The Middle. (PG) **10.00** Friends. (PG) **12.00** Charmed. (PG) **2.00** The Big Bang Theory. (PG) **3.00** The King Of Queens. (PG) **4.00** Becker. (PG) **5.00** Frasier. (PG) **6.00** Friends. (PG) **6.30** Neighbours. (PG) **7.00** Friends. (PG) **8.00** The Big Bang Theory. (M) **9.30** Seinfeld. (PG) **11.30** Frasier. (PG) **12.00** Home Shopping. **1.30** The King Of Queens. (PG) **2.30** A Million Little Things. (M) **3.30** Workaholics. (MA15+) **4.30** Home Shopping.

ABC ME (CH 23)

6.00 Children's Programs. **11.45** Atom Bond. **12.00** Odd Squad. **12.20** How To Do Stuff Good. **12.40** Malory Towers. **1.05** Merlin. (PG) **1.50** Horrible Histories. (PG) **2.25** Dorg Van Dango. **3.15** Winston Steinburger And Sir Dudley Ding Dong. **3.30** The Penguins Of Madagascar. (PG) **4.20** Cloudy With A Chance Of Meatballs. **4.40** The Inbestigators. **5.00** Kung Fu Panda: Legends Of Awesomeness. (PG) **5.20** Miraculous: Tales Of Ladybug And Cat Noir. (PG) **5.55** Turn Up The Volume. **6.30** Operation Ouch! **6.45** Merlin. (PG) **7.35** The Fairly OddParents. **8.20** Teenage Mutant Ninja Turtles. (PG) **8.55** School Of Rock. **9.20** Hank Zipzer. **9.45** Rage. (PG) **11.15** Close.

SBS WORLD MOVIES (CH 32)

6.00 Remember Me: The Mahalia Jackson Story. Continued. (2021, PGal) **6.30** The Movie Show. (PG) **7.00** Widows' Peak. (1994, PGalv) **8.55** Dr Knock. (2017, French, PGadInsv) **11.00** Falling. (2020, MaIns) **1.05** Fried Green Tomatoes. (1991, PGalsvw) **3.30** The World's Fastest Indian. Anthony Hopkins. (2005, PGal) **5.50** Skies Of Lebanon. Alba Rohrwacher. (2020, Italian, PGav) **7.30** The Space Between. Flavio Parenti. (2016, MIs) **9.25** Friends And Strangers. Emma Diaz. (2021) **11.00** Dinner In America. (2020, MA15+Ins) **1.00** Billy Lynn's Long Halftime Walk. (2016, MA15+alv) **3.00** Quo Vadis, Aida? (2020, Bosnian, MA15+av) **5.00** Late Programs.

7MATE (CH 64)

6.00 Morning Programs. **8.30** NFL. NFL. Week 11. Los Angeles Rams v Seattle Seahawks. **11.30** Armchair Experts: NFL Edition. (PG) **12.30** Border Security. (PG) **1.00** Motorbike Cops. (PG) **1.30** Rides Down Under: Aussie Truckers. (PG) **2.30** Motor Racing. Australian Rally Championship. **3.00** Drag Racing. NDRC Nitro Funny Cars. Round 1. Highlights. **4.00** Storage Wars. (PG) **5.00** American Restoration. (PG) **5.30** American Pickers. (PG) **6.30** Pawn Stars. (PG) **7.30** Outback Opal Hunters. (PG) **8.30** Aussie Salvage Squad. (PG) **9.30** Swamp People: Serpent Invasion. (PG) **10.30** Swamp People. (M) **11.30** Late Programs.

9GEM (CH 81)

6.00 Danger Man. **7.00** Creflo. (PG) **7.30** Skippy. **8.00** TV Shop: Home Shopping. **9.30** Newstyle Direct. **10.00** Danoz Direct. **10.30** Pointless. (PG) **11.30** My Favorite Martian. **12.00** Days Of Our Lives. (M) **12.55** The Young And The Restless. (PG) **1.50** Explore. **2.00** Dr Quinn, Medicine Woman. (PG) **3.00** Antiques Roadshow. **3.30 MOVIE** Happy Go Lovely. Vera-Ellen. (1951) **5.30** Yorkshire Auction House. **6.30** Antiques Roadshow. **7.30** Death In Paradise. (M) **8.40** Queens Of Mystery. (M) **10.40** The Madame Blanc Mysteries. (M) **11.40** Snapped. (M) **12.40** Rizzoli & Isles. (M) **2.35** The Closer. (M) **3.30** Major Crimes. (MA15+) **4.30** Joyce Meyer. (PG) **5.00** Easy Eats.

10 BOLD (CH 53)

6.00 Home Shopping. **8.00** Healthy Homes Australia. **8.30** All 4 Adventure. (PG) **9.30** Escape Fishing With ET. **10.30** JAG. (PG) **12.30** NCIS. (M) **1.30** NCIS: Los Angeles. (M) **2.30** Jake And The Fatman. (PG) **3.30** Diagnosis Murder. (PG) **5.30** JAG. (PG) **7.30** Bull. (M) **8.30** NCIS. (M) **10.20** Blue Bloods. (M) **11.15** SEAL Team. (M) **12.15** Home Shopping. **2.15** Diagnosis Murder. (PG) **4.05** JAG. (PG)

ABC NEWS (CH 24)

6.00 News Breakfast. **9.00** ABC News Mornings. **12.00** ABC News At Noon. **2.00** ABC News Day. **3.00** ABC News Afternoons. **4.00** Afternoon Briefing. **5.00** ABC News With Joe O'Brien. **6.00** ABC Evening News. **7.00** ABC National News. **7.30** 7.30. **8.00** ABC News Tonight. **8.45** The Business. **9.00** ABC Nightly News. **9.30** Foreign Correspondent. **10.00** The World. **11.00** ABC Late News. **11.30** The Drum. **12.30** ABC News Overnight. **1.00** ABC Late News. **1.15** The Business. **1.30** 7.30. **2.00** DW News. **2.30** ABC News Overnight. **3.00** DW News. **3.30** The World. **4.30** 7.30. **5.00** DW News. **5.15** The Business. **5.30** ABC News Regional.

SBS FOOD (CH 33)

6.00 Morning Programs. **8.30** James Martin's French Adventure. **9.30** Hairy Bikers' Mediterranean Adventure. **10.30** River Cottage Aust. (PG) **11.30** Mystery Diners. (PG) **12.30** Gourmet Farmer Afloat. **1.30** The Chocolate Queen. **2.00** Barefoot Contessa. **2.30** Big Appetite. (PG) **3.00** The Italian Vegan Chef. **3.30** Choccywoccy. (PG) **4.00** Dolce India. (PG) **4.30** My Market Kitchen. **5.00** Mary Makes It Easy. **5.30** Freshly Picked. **6.00** Food Safari. **6.30** Lidia's Kitchen. (PG) **7.00** The Cook Up. **7.30** Shane Delia's Spice Journey. (PG) **8.00** Luke Nguyen's India. **8.30** Stanley Tucci: Searching For Italy. **9.30** Dine With Me UK. (PG) **10.30** The Cook Up. **11.00** Late Programs.

7BRAVO (CH 65)

6.00 Shark Tank. (PG) **7.00** Undercover Boss. (PG) **8.00** Million Dollar Listing NY. (PG) **9.00** Top Chef. (PG) **10.00** Shark Tank. (PG) **11.00** Undercover Boss. (PG) **12.00** Snapped. (M) **1.00** Housewives Of Beverly Hills. (M) **2.00** Shark Tank. (PG) **3.00** Judge Jerry. (PG) **3.30** Jimmy Fallon. (PG) **4.30** Million Dollar Listing NY. (PG) **5.30** Undercover Boss. (PG) **6.30** Shark Tank. (PG) **7.30** Botched. (M) **8.30** Buried In The Backyard. (MA15+) **9.30** Exhumed: Killer Revealed. (MA15+) **10.30** Snapped. (M) **11.30** The Real Housewives Of Orange County. (M) **12.30** Botched. (M) **1.30** Buried In The Backyard. (MA15+) **2.30** Late Programs.

9LIFE (CH 83)

6.00 Bargain Mansions. **7.00** Flipping 101 With Tarek El Moussa. **8.00** Christina On The Coast. (PG) **9.00** Fix My Flip. (PG) **10.00** House Hunters. **11.00** Postcards. (PG) **11.30** Getaway. (PG) **12.00** Bargain Mansions. **1.00** Flipping 101 With Tarek El Moussa. **2.00** Fix My Flip. (PG) **3.00** The Block. (PG) **4.00** Amazing Space. **4.30** Yard Crashers. (PG) **5.00** Christina On The Coast. (PG) **6.00** House Hunters International. **7.00** House Hunters. **8.30** Christina On The Coast. (PG) **9.30** Flip Or Flop. **10.30** Hawaii Life. **11.30** House Hunters. **12.30** The Real Housewives Of Dallas. (M) **1.30** House Hunters Int. **2.00** Below Deck. (MA15+) **3.00** Late Programs.

NITV (CH 34)

6.00 Morning Programs. **1.25** Untold History Of The Pacific. **1.50** Anthem Sessions Interstitials. **2.00** Going Places. **2.30** The Cook Up. **3.00** Motown Magic. **3.25** Aussie Bush Tales. **3.40** Fresh Fairytales. **4.00** Crazy Smart Science. **4.30** Spartakus And The Sun Beneath The Sea. **5.00** Our Stories. (PG) **5.30** APTN National News. **6.00** Bamay. **6.30** News. **6.40** Volcanic Odysseys. (PG) **7.30** Who Do You Think You Are? (PG) **8.30** Karla Grant Presents. (PG) **9.00** Lousy Little Sixpence. (PG) **10.00** Malcolm X. (M) **11.40** Ngumpin Kartiya. (PG) **12.00** Pacific Games. Day 1: Afternoon session. Replay. **4.30** Bamay. **5.00** Late Programs.

7FLIX (CH 66)

6.00 It's Academic. **7.00** Match It. **8.00** Flushed. **9.00** Home Shopping. **10.30** All Together Now – The 100. (PG) **12.00** Smash. (PG) **1.00** Chicago Fire. (M) **3.00** Black-ish. (PG) **3.30** The Goldbergs. (PG) **4.30** Modern Family. (PG) **5.00** Bondi Vet. (PG) **6.30** Puppy School. (PG) **7.30** Law & Order: Criminal Intent. (M) **8.30** Law & Order: SVU. (MA15+) **9.30** Law & Order. (M) **11.30** The Blacklist. (M) **1.30** Criminal Minds. (M) **4.00** Ramsay's 24 Hours To Hell And Back. (MA15+)

RATING ADVICE: (PG) Parental Guidance (M) Mature Audiences (MA15+) Mature Audiences Only (AV15+) Extreme Adult Violence. **Please note:** Listings are correct at the time of print and are subject to change by networks.
CONSUMER ADVICE: a: adult themes; d: drug references; h: horror; l: language; n: nudity; s: sexual references; v: violence. CC: Closed Captions; b&w: Black & White; R: Repeat.

CBA | 2011

TUESDAY, November 21

ABC TV (CH 2, 20)

6.00 News Breakfast.
9.00 ABC News Mornings.
10.00 Ask The Doctor. (PG, R)
10.30 Dream Gardens. (R)
11.00 Enslaved: A Precious Cargo. Part 2 of 4. (PG, R)
12.00 ABC News At Noon.
1.00 Keeping Faith. (MI, R)
3.00 Gardening Australia. Down-to-earth advice for the home gardener from Costa Georgiadis and his team of experts. (R)
4.00 Escape From The City. (R)
5.00 Back Roads. (PG, R)
5.30 Hard Quiz. (PG, R)

6.00 The Drum.
7.00 ABC News.
7.30 7.30. Sarah Ferguson presents an analysis of events from an Australian perspective.
8.00 The Way We Wore. (PG)
9.00 Yakka: Australia At Work: Soil And Toil. Part 1 of 4. Documents how work has shaped Australia, from World War II to the present. (PG)
10.00 Believing In Australia. New Series. (PGa)
10.55 ABC Late News.
11.10 The Business. Presented by Kirsten Aiken. (R)
11.25 Evacuation: These Numbers Mean We Will Fail. (MI, R)
12.15 Media Watch. (PG, R)
12.35 Employable Me Australia. (MI, R)
1.35 Laura's Choice. (MA15+a, R)
2.35 Rage. (MA15+adhlnsv)
4.00 Barrie Cassidy's One Plus One. (R)
4.30 The Drum. (R)
5.30 7.30. (R)

SBS (CH 3, 30)

6.00 DW English News. **6.30** Al Jazeera News. **7.00** BBC News At Six. **7.30** France 24 English News. **8.00** DD India Prime Time News. **9.20** Home Is Where The Art Is. **10.15** Paddington Station 24/7. (PGa) **11.05** Great Canal Journeys. (PGa) **12.00** BBC News At Ten. **12.30** ABC World News Tonight With David Muir. **1.00** PBS NewsHour. **2.00** Legends Of The Pharaohs. (Masv) **2.55** Mastermind Australia. **3.25** The Cook Up With Adam Liaw. **3.55** World's Most Extraordinary Homes.
5.05 Jeopardy! (R)
5.30 Letters And Numbers. (R)

6.00 Mastermind Australia. (PG, R)
6.30 SBS World News.
7.30 Great British Railway Journeys: Tewkesbury To Filton. Final. Michael Portillo visits the fairytale castle of Eastnor and the wetlands of the Severn Estuary.
8.30 MOVIE Merkel. Angela Merkel, Tony Blair, Barack Obama. A portrait of Angela Merkel, the first female chancellor of Germany. (2022)
10.20 SBS World News Late.
10.50 Pacific Games Highlights. Highlights from the Pacific Games.
11.50 Miniseries: The Dark Heart. (Mals)
12.40 Paris Police 1900. (MA15+asv, R)
4.40 Bamay. (R)
5.00 NHK World English News Morning.
5.30 ANC Philippines The World Tonight.

SEVEN (CH 6)

6.00 Sunrise.
9.00 The Morning Show. (PG)
11.30 Seven Morning News.
12.00 MOVIE Secrets Of A Marine's Wife. Sadie Calvano. The wife of a US Marine goes missing. (2021, Mav)
2.00 Autopsy USA: Chyna. (Mad, R)
3.00 The Chase. Contestants race to answer quiz questions correctly to avoid being caught by The Chaser.
4.00 Seven News At 4.
5.00 The Chase Australia. Hosted by Larry Emdur.

6.00 Seven News.
7.00 Home And Away. Alf sticks up for John. Bree reflects on her dark past. Mac takes charge of her own recovery. (PGa)
7.30 Highway Patrol. Officers pull over a duo who have swapped seats in their vehicle trying to skirt the law. (PGa)
8.30 Big Brother. The housemates are challenged to read a book quietly. Hosted by Sonia Kruger. (MI)
9.40 The Endgame. Owen helps Val understand the truth about her first encounter with Elena. (Malv)
10.40 The Latest: Seven News.
11.10 A Friend Of The Family. Mary Ann sets a boundary with B. but too late as Jan slips through their fingers once again. (MA15+a)
12.30 Home Shopping.
5.00 Seven Early News.
5.30 Sunrise. News, sport and weather.

NINE (CH 8, 80)

6.00 Today.
9.00 Today Extra. (PG)
11.30 Morning News.
12.00 MOVIE Holiday In Santa Fe. Mario Lopez. An executive tries to take over a family business. (2021, PGa)
2.00 Pointless. Presented by Alexander Armstrong. (PG, R)
3.00 Tipping Point. Hosted by Ben Shephard. (PG, R)
4.00 Afternoon News.
4.30 Millionaire Hot Seat. Hosted by Eddie McGuire.
5.30 WIN News.

6.00 Nine News.
7.00 A Current Affair.
7.30 Travel Guides. Series return. Ordinary Australians become travel critics, heading to South Africa for a self-drive safari. (PGl)
9.00 MOVIE Central Intelligence. Dwayne Johnson, Kevin Hart. An accountant and a CIA agent reconnect at a reunion and proceed to work together on a top-secret case. (2016, Mlsv, R)
11.10 Nine News Late.
11.40 New Amsterdam. Bloom and Reynolds butt heads over bedside manners. (Mamv, R)
12.30 Tipping Point. (PG, R)
1.30 Pointless. (PG, R)
2.30 Outdoors Indoors. The team heads to the catwalk.
3.00 TV Shop: Home Shopping. (R)
4.00 Believer's Voice Of Victory. (PGa)
4.30 A Current Affair. (R)
5.00 News Early Edition.
5.30 Today.

TEN (CH 5)

6.00 The Talk. (PGa) **7.00** Everyday Gourmet With Justine Schofield. **7.30** Entertainment Tonight. **8.00** Farm To Fork. **8.30** Judge Judy. (PG) **9.00** The Bold And The Beautiful. (PGa) **9.30** Neighbours. (PGa) **10.00** Studio 10. (PG) **12.00** 10 News First: Midday.
1.00 Dr Phil. (Mas, R)
2.00 To Be Advised.
3.10 Entertainment Tonight.
3.30 Farm To Fork.
4.00 Neighbours. (PGa)
4.30 The Bold And The Beautiful. (PGa)
5.00 10 News First.

6.30 The Project.
7.30 Dessert Masters. In the third elimination challenge, the contestants must draw inspiration from a retro film and create a dessert. (PGl)
8.40 The Cheap Seats. Presenters Melanie Bracewell and Tim McDonald take a look at the week that was. (Mal)
9.40 NCIS. In preparation for a role, an actor shadows the NCIS team as it investigates a decapitation case. (MA15+v, R)
10.40 NCIS: Los Angeles. The team joins forces with the FBI. (MA15+av, R)
11.30 The Project. A look at the day's news and events. (R)
12.30 Soccer. 2026 FIFA World Cup Qualifier. AFC Round 2. Palestine v Australia.
3.00 The Late Show With Stephen Colbert. Hosted by Stephen Colbert. (PG)
4.00 Home Shopping. (R)
4.30 CBS Mornings.

ABC TV PLUS (CH 22)

6.00 Children's Programs. **1.55** Hoopla Doopla! **2.20** Grace's Amazing Machines. **2.55** Mecha Builders. **3.15** PJ Masks. **3.30** Play School. **4.00** Andy's Wild Adventures. **4.35** Go Jetters. **5.05** Pfffirates. **5.30** Kiya And The Kimoja Heroes. **5.55** Peter Rabbit. **6.30** Andy And The Band. **7.05** Star Wars: Young Jedi Adventures. **7.30** Spicks And Specks. (PG) **8.00** Would I Lie To You? **8.30** Adam Hills: The Last Leg. **9.10** Ghosts. (PG) **9.40** Rosehaven. (PG) **10.10** Portlandia. **10.55** Blunt Talk. (M) **11.20** Fleabag. (MA15+) **11.45** Would I Lie To You? (PG) **12.15 MOVIE** The Inbetweeners 2. (2014, MA15+alns) **1.50** Staged. (M) **2.20** Close. **5.00** Children's Programs.

SBS VICELAND (CH 31)

6.00 TRT World Newshour. **6.50** APTN National News. **7.20** FBC News. **7.55** France 24 Feature. **8.10** DW English News. **8.40** CBC The National. **9.30** BBC News At Six. **10.00** Shortland Street. (PG) **11.00** Pacific Games Highlights. Highlights from the Pacific Games. **12.00** Pacific Games. Day 2: Afternoon session. **5.00** Pacific Games. Day 2: Evening session. **10.05** Meet The Neighbours. (PG) **11.10** Who The Bloody Hell Are We? (PG) **12.15** Dopesick Nation. (M) **1.05** Hate Thy Neighbour. (M) **2.00** VICE Guide To Film. (MA15+) **2.30** NHK World English News. **5.00** Al Jazeera Newshour.

7TWO (CH 62)

6.00 Home Shopping. **6.30** I Escaped To The Country. **7.30** The Zoo. **8.00** Million Dollar Minute. **9.00** Harry's Practice. **9.30** NBC Today. **12.00** Better Homes And Gardens. **1.00** I Escaped To The Country. **2.00** Creek To Coast. **2.30** Air Crash Investigations. (PG) **3.30** The Zoo. **4.00** Surf Patrol. (PG) **4.30** Better Homes And Gardens. **5.30** I Escaped To The Country. **6.30** Bargain Hunt. **7.30** Rosemary & Thyme. (PG) **8.30** Inspector George Gently. (M) **10.30** Law & Order: UK. (M) **11.30** Bargain Hunt. **12.30** The Zoo. **1.00** Inspector George Gently. (M) **3.00** Better Homes And Gardens. **4.00** Million Dollar Minute. **5.00** Lifestyle Magazine. (PG) **5.30** James Robison. (PG)

9GO! (CH 82)

6.00 Children's Programs. **12.00** Medium. (M) **1.00** Bewitched. **1.30** Everybody Loves Raymond. (PG) **2.30** Full House. **3.00** MacGyver. (PG) **4.00** Family Ties. (PG) **4.30** The Addams Family. **5.00** Bewitched. **5.30** I Dream Of Jeannie. **6.00** Everybody Loves Raymond. (PG) **7.00** Young Sheldon. (PG) **7.30** Seinfeld. (PG) **8.30** Love Island Australia. (M) **9.40 MOVIE** The Break-Up. Jennifer Aniston. (2006, Mls) **11.50** Seinfeld. (PG) **12.50** Young Sheldon. (PG) **1.20** Life After Lockup. (M) **2.20** Full House. **3.00** Bakugan: Geogan Rising. (PG) **3.30** Ninjago: Masters Of Spinjitzu. (PG) **4.00** Ricky Zoom. **4.30** Transformers: Cyberverse. (PG) **5.00** Children's Programs.

10 PEACH (CH 52)

6.00 The Late Show With Stephen Colbert. (PG) **7.00** Becker. (PG) **8.00** Basketball. NBL. Round 8. New Zealand Breakers v Illawarra Hawks. Replay. From Spark Arena, Auckland, New Zealand. **10.00** The King Of Queens. (PG) **11.00** Frasier. (PG) **12.00** Becker. (PG) **1.00** Seinfeld. (PG) **3.00** The King Of Queens. (PG) **4.00** Becker. (PG) **5.00** Frasier. (PG) **6.00** Friends. (PG) **6.30** Neighbours. (PG) **7.00** Friends. (PG) **8.00** The Big Bang Theory. (PG) **9.20** Two And A Half Men. (M) **10.10** Seinfeld. (PG) **11.10** Frasier. (PG) **12.00** Home Shopping. **1.30** The Late Show With Stephen Colbert. (PG) **2.30** The King Of Queens. (PG) **3.30** Workaholics. (MA15+) **4.30** Home Shopping.

ABC ME (CH 23)

6.00 Children's Programs. **10.45** Deep Dive Into Australia's Wild Odyssey. **11.05** Children's Programs. **12.25** How To Do Stuff Good. **12.45** Malory Towers. **1.10** Merlin. (PG) **1.55** Horrible Histories. (PG) **2.25** Dorg Van Dango. **3.15** Dennis & Gnasher: Unleashed! **3.30** The Deep. **4.20** Cloudy With A Chance Of Meatballs. **4.40** The Inbestigators. **5.00** Kung Fu Panda: Legends Of Awesomeness. (PG) **5.20** Miraculous: Tales Of Ladybug And Cat Noir. **5.45** Hotel Transylvania. **6.00** Hardball. **6.30** Operation Ouch! **6.45** Merlin. (PG) **7.35** The Fairly OddParents. **8.20** Teenage Mutant Ninja Turtles. (PG) **8.55** School Of Rock. **9.20** Hank Zipzer. **9.45** Rage. (PG) **11.15** Close.

SBS WORLD MOVIES (CH 32)

6.00 The World's Fastest Indian. Continued. Anthony Hopkins. (2005, PGal) **7.20** Skies Of Lebanon. Alba Rohrwacher. (2020, Italian, PGav) **9.05** Jonsson Gang. Henrik Dorsin. (2020, Finnish, PGalv) **11.25** The Ice Storm. Kevin Kline. (1997, Mals) **1.30** Widows' Peak. Mia Farrow. (1994, PGalv) **3.25** Dr Knock. Omar Sy. (2017, French, PGadlnsv) **5.30** Creation. Paul Bettany. (2009, PGa) **7.30** December Boys. Daniel Radcliffe, Christian Byers. (2007) **9.30** Ali's Wedding. Osamah Sami, Don Hany. (2017, Mal) **11.35** Living Is Easy With Eyes Closed. (2013, Spanish, Mlns) **1.35** Friends And Strangers. (2021) **3.10** The Space Between. (2016, Mls) **5.05** Dr Knock. (2017, French, PGadlnsv)

7MATE (CH 64)

6.00 Shopping. **7.00** Oz Fish TV. (PG) **7.30** Creek To Coast. **8.00** A Football Life. (PG) **9.00** America's Game. **10.00** American Pickers. (PG) **11.00** Pawn Stars. (PG) **12.00** Swamp People: Serpent Invasion. (PG) **1.00** Swamp People. (M) **2.00** Truck Night In America. (PG) **3.00** Billy The Exterminator. (PG) **3.30** Aussie Lobster Men. (PG) **4.30** Storage Wars. (PG) **5.00** American Restoration. (PG) **5.30** American Pickers. (PG) **6.30** Pawn Stars. (PG) **7.30** Outback Truckers. (PG) **9.30** Heavy Tow Truckers Down Under. (PG) **10.30** Ice Road Truckers. (M) **11.30** Jade Fever. (M) **12.30** Late Programs.

9GEM (CH 81)

6.00 Danger Man. (PG) **7.00** Creflo. (PG) **7.30** Skippy. **8.00** TV Shop. **9.30** Newstyle Direct. **10.00** TV Shop. **10.30** Pointless. (PG) **11.30** My Favorite Martian. **12.00** Days Of Our Lives. (M) **12.55** The Young And The Restless. (PG) **1.50** Explore. **2.00** Dr Quinn. (PG) **3.00** Antiques Roadshow. **3.30 MOVIE** The Queen Of Spades. (1949, PGa) **5.30** Yorkshire Auction House. **6.30** Antiques Roadshow. **7.30** New Tricks. (M) **8.40** The Closer. (M) **9.40** Rizzoli & Isles. (M) **10.40** Major Crimes. (M) **11.40** Madam Secretary. (M) **12.40** A Wedding And A Murder. (M) **1.40** Rizzoli & Isles. (MA15+) **2.35** The Closer. (M) **3.30** Major Crimes. (M) **4.30** Late Programs.

10 BOLD (CH 53)

6.00 Home Shopping. **8.00** Healthy Homes Australia. **8.30** Diagnosis Murder. (PG) **9.30** Jake And The Fatman. (PG) **10.30** JAG. (PG) **12.30** NCIS. (M) **1.30** NCIS: Los Angeles. (M) **2.30** Jake And The Fatman. (PG) **3.30** Diagnosis Murder. (PG) **5.30** JAG. (PG) **7.30** Bull. (M) **8.30** NCIS. (M) **9.25** FBI: International. (M) **10.20** SEAL Team. (M) **11.15** 48 Hours. (M) **12.15** Home Shopping. **2.15** Diagnosis Murder. (PG) **4.05** JAG. (PG)

ABC NEWS (CH 24)

6.00 News Breakfast. **9.00** ABC News Mornings. **12.00** ABC News At Noon. **2.00** ABC News Day. **3.00** ABC News Afternoons. **4.00** Afternoon Briefing. **5.00** ABC News With Joe O'Brien. **6.00** ABC Evening News. **7.00** ABC National News. **7.30** 7.30. **8.00** ABC News Tonight. **8.45** The Business. **9.00** ABC Nightly News. **9.30** Compass. **10.00** The World. **11.00** ABC Late News. **11.30** The Drum. **12.30** ABC News Overnight. **12.45** Q+A. **1.45** The Business. **2.00** DW News. **2.30** ABC Late News. **2.45** If You're Listening. **3.00** DW News. **3.30** The World. **4.30** 7.30. **5.00** DW News. **5.15** The Business. **5.30** Landline.

SBS FOOD (CH 33)

6.00 Morning Programs. **9.30** Lidia's Kitchen. (PG) **10.00** Shane Delia's Spice Journey. (PG) **10.30** Mystery Diners. (PG) **11.00** The Cook Up. **11.30** Stanley Tucci: Searching For Italy. **12.30** Planet BBQ. (PG) **1.00** Project Fire. (PG) **1.30** The Chocolate Queen. **2.00** Barefoot Contessa. **2.30** Big Appetite. (PG) **3.00** The Italian Vegan Chef. **3.30** Choccywoccy. (PG) **4.00** Dolce India. (PG) **4.30** My Market Kitchen. **5.00** Mary Makes It Easy. **5.30** Freshly Picked. **6.00** Food Safari. **6.30** Lidia's Kitchen. (PG) **7.00** The Cook Up. **7.30** Heston's Feasts. (PG) **8.30** Fun'q With Spencer Watts. (PG) **9.00** Hidden Italy. **9.30** Dine With Me UK. (PG) **10.30** The Cook Up. **11.00** Late Programs.

7BRAVO (CH 65)

6.00 Shark Tank. (PG) **7.00** Undercover Boss. (PG) **8.00** Million Dollar Listing NY. (PG) **9.00** Top Chef. (PG) **10.00** Shark Tank. (PG) **11.00** Undercover Boss. (PG) **12.00** Snapped. (M) **1.00** The Real Housewives Of Orange County. (M) **2.00** Shark Tank. (PG) **3.00** Judge Jerry. (PG) **3.30** Jimmy Fallon. (PG) **4.30** Million Dollar Listing NY. (PG) **5.30** Undercover Boss. (PG) **6.30** Shark Tank. (PG) **7.30** Botched. (M) **8.30** Paris In Love. (M) **9.30** The Real Housewives Of Miami. (M) **10.30** Snapped. (M) **11.30** The Real Housewives Of Orange County. (M) **12.30** Botched. (M) **1.30** Paris In Love. (M) **2.30** The Real Housewives Of Miami. (M) **3.30** Snapped. (M) **4.30** Late Programs.

9LIFE (CH 83)

6.00 House Hunters Int. **6.30** House Hunters. **7.00** Flip Or Flop. **8.00** Garden Gurus. **8.30** The Block. (PG) **9.30** House Hunters Int. **10.30** House Hunters. **11.00** Amazing Space. **11.30** Yard Crashers. (PG) **12.00** Christina On The Coast. (PG) **1.00** House Hunters. **2.00** Hawaii Life. **3.00** The Block. (PG) **4.00** Amazing Space. **4.30** Yard Crashers. (PG) **5.00** To Be Advised. **6.00** House Hunters International. **7.00** House Hunters. **7.30** Escape To The Farm With Kate Humble. (PG) **8.30** George Clarke's Amazing Spaces. **9.30** Restoration Man. (PG) **11.30** House Hunters Int. **12.30** House Hunters. **1.00** Escape To The Farm With Kate Humble. (PG) **2.00** Late Programs.

NITV (CH 34)

6.00 Morning Programs. **12.30** Lousy Little Sixpence. (PG) **1.30** Lagau Danalaig: An Island Life. **2.30** The Cook Up. **3.00** Motown Magic. **3.25** Aussie Bush Tales. **3.40** Fresh Fairytales. **4.00** The Magic Canoe. **4.30** Spartakus And The Sun Beneath The Sea. (PG) **5.00** Indian Country Today News. **5.30** Pacific Games Highlights. Highlights from the Pacific Games. **6.30** NITV News Update. **6.40** Volcanic Odysseys. (PG) **7.30** The Casketeers. (PG) **8.30 MOVIE** Guess Who. Bernie Mac. (2005) **10.25** Faboriginal. **10.55** Women Of The Sun. (M) **11.55** The Land We're On With Penelope Towney. **12.00** Pacific Games. Day 2: Afternoon session. Replay. **4.30** Bamay. (PG) **5.00** Late Programs.

7FLIX (CH 66)

6.00 It's Academic. **7.00** Match It. **8.00** Flushed. **9.00** Home Shopping. **10.30** All Together Now – The 100. (PG) **12.00** Smash. (PG) **1.00** Chicago Fire. (M) **3.00** Black-ish. (PG) **4.00** Modern Family. (PG) **5.00** Bondi Vet. (PG) **6.30** First Dates Australia. (PG) **7.35** First Dates UK. (M) **8.40 MOVIE** Father Of The Bride Part II. Steve Martin, Diane Keaton, Martin Short. (1995) **10.55 MOVIE** Love, Simon. Nick Robinson, Jennifer Garner, Josh Duhamel. (2018, MI) **1.15** First Dates Australia. (PG) **2.15** First Dates UK. (M) **3.00** Criminal Minds. (M)

RATING ADVICE: (PG) Parental Guidance (M) Mature Audiences (MA15+) Mature Audiences Only (AV15+) Extreme Adult Violence. **Please note:** Listings are correct at the time of print and are subject to change by networks.
CONSUMER ADVICE: a: adult themes; d: drug references; h: horror; l: language; n: nudity; s: sexual references; v: violence. CC: Closed Captions; b&w: Black & White; R: Repeat.

TV GUIDE

WEDNESDAY, November 22

ABC TV (CH 2, 20)

6.00 News Breakfast.
9.00 ABC News Mornings.
10.00 Rick Stein's Secret France. (R)
11.00 Q+A. (R)
12.00 ABC News At Noon.
12.30 National Press Club Address.
1.40 Media Watch. (PG, R)
2.00 Rick Stein's Secret France. (PG, R)
3.00 Gardening Australia. (R)
4.00 Escape From The City. (PG, R)
5.00 Back Roads. Presented by Heather Ewart. (R)
5.30 Hard Quiz. Presented by Tom Gleeson. (PG, R)

6.00 The Drum.
7.00 ABC News.
7.30 7.30. Presented by Sarah Ferguson.
8.00 Hard Quiz. (PG, R)
8.30 Question Everything. Presented by Wil Anderson and Jan Fran.
9.00 Australian Epic: Pistol And Boo. A musical-comedy about the international meltdown caused by Johnny Depp and Amber Heard's dogs. (Mal)
9.30 Planet America. A look at the current US political climate.
10.05 QI. (Ms, R)
10.35 Adam Hills: The Last Leg. (R)
11.15 ABC Late News.
11.30 The Business. (R)
11.50 We Hunt Together. (Malsv, R)
12.35 The Trial Of Christine Keeler. (Mals, R)
1.35 Rage. (MA15+adhlnsv)
4.00 Courtney Act's One Plus One. (R)
4.30 The Drum. (R)
5.30 7.30. (R)

SBS (CH 3, 30)

6.00 DW English News. **6.30** Al Jazeera News. **7.00** BBC News At Six. **7.30** France 24 English News. **8.00** DD India Prime Time News. **9.20** Home Is Where The Art Is. **10.15** Paddington Station 24/7. (PGa) **11.05** Great Canal Journeys. **12.00** BBC News At Ten. **12.30** ABC World News Tonight With David Muir. **1.00** PBS NewsHour. **2.00** Legends Of The Pharaohs. (Masv) **2.55** Mastermind Australia. **3.25** The Cook Up With Adam Liaw. **3.55** World's Most Extraordinary Homes. (PGa)
5.05 Jeopardy! (R)
5.30 Letters And Numbers. (R)

6.00 Mastermind Australia. (R)
6.30 SBS World News.
7.35 Mystery Of The Assassination Of JFK. A look at the assassination of JFK. (Mav)
8.25 Alone UK. Isolation takes a mental toll on Louie, who struggles to control his emotions and homesickness. (Mal)
9.20 Fargo. Series return. A series of events land Dot in hot water as she is plunged back into a life she thought she left behind.
11.20 SBS World News Late.
11.50 Pacific Games Highlights. Highlights from the Pacific Games.
12.50 COBRA. (Madl, R)
3.35 Going Places With Ernie Dingo. (PG, R)
4.35 Bamay. (R)
5.00 NHK World English News Morning.
5.30 ANC Philippines The World Tonight.

SEVEN (CH 6)

6.00 Sunrise.
9.00 The Morning Show. (PG)
11.30 Seven Morning News.
12.00 MOVIE Island Of Shadows. Anna Hopkins. A true-crime author visits a historical mansion. (2020, Mav)
2.00 Autopsy USA: Garry Shandling. A look at the death of Garry Shandling. (PGa, R)
3.00 The Chase. Hosted by Bradley Walsh. (R)
4.00 Seven News At 4.
5.00 The Chase Australia. Hosted by Larry Emdur.

6.00 Seven News.
7.00 Home And Away. Harper avoids Felicity. Remi tries to mend things between Eden and Levi. Mac's anxiety peaks. (PGa)
7.30 A Year On Planet Earth: Behind The Science. Takes a look at the behind the scenes stories that enabled the filming of the series. (PGa)
8.30 Big Brother. The housemates are sleeping peacefully when they receive a wakeup call. (Mln)
11.05 The Latest: Seven News.
11.35 The Amazing Race. The teams visit the country of Slovenia, where they soar to new heights in glider planes. (PG)
1.00 Home Shopping.
5.00 Seven Early News.
5.30 Sunrise. Takes a look at the latest news, sport and weather, with business and finance updates.

NINE (CH 8, 80)

6.00 Today. The latest in news and current affairs.
9.00 Today Extra. (PG)
11.30 Morning News.
12.00 MOVIE Christmas Under The Stars. Jesse Metcalfe, Autumn Reeser. A man goes to work in a tree lot. (2019)
2.00 Pointless. Presented by Alexander Armstrong. (PG, R)
3.00 Tipping Point. (PG, R)
4.00 Afternoon News.
4.30 Millionaire Hot Seat. Hosted by Eddie McGuire.
5.30 WIN News.

6.00 Nine News.
7.00 A Current Affair.
7.30 Taronga: Who's Who In The Zoo: Giraffe Jimiyu. Series return. Staff undertakes a risky procedure. (PGm)
8.30 Luxe Listings Sydney. D'Leanne Lewis holds an open house for a home in one of Sydney's most prestigious suburbs – Point Piper. (Ml)
9.20 Botched. The doctors meet a cancer survivor who lost her upper lip after a failed procedure. (Malmn)
10.20 Nine News Late.
10.50 The Equalizer. (Mav)
11.40 La Brea. (Mv, R)
12.30 Tipping Point. (PG, R)
1.30 Pointless. (PG, R)
2.30 Global Shop. (R)
3.00 TV Shop: Home Shopping. (R)
4.00 Believer's Voice Of Victory. (PGa)
4.30 A Current Affair. (R)
5.00 News Early Edition.
5.30 Today.

TEN (CH 5)

6.00 The Talk. (PGa) **7.00** Everyday Gourmet With Justine Schofield. **7.30** Entertainment Tonight. **8.00** Farm To Fork. **8.30** Judge Judy. (PG) **9.00** The Bold And The Beautiful. (PGa) **9.30** Neighbours. (PGa) **10.00** Studio 10. (PG) **12.00** 10 News First: Midday.
1.00 Dr Phil. (Ma, R)
2.00 To Be Advised.
3.10 Entertainment Tonight.
3.30 Farm To Fork.
4.00 Neighbours. (PGa)
4.30 The Bold And The Beautiful. (PGa)
5.00 10 News First.

6.30 The Project. The hosts and guest panellists take a look at the day's news, events and hot topics.
7.30 Mirror Mirror: Are You Well? Part 1 of 2. Todd Sampson examines the rise of the wellness influencer and the dangers of misinformation. (Mal)
9.00 My Life Is Murder. Alexa sets out to prove the innocence of a champion thoroughbred blamed for the death of its handler. (Masv)
10.00 To Be Advised.
11.00 The Project. The hosts and guest panellists take a look at the day's news, events and hot topics. (R)
12.00 The Late Show With Stephen Colbert. Stephen Colbert interviews a variety of guests from the worlds of film, politics, business and music. (PG)
1.00 Home Shopping. (R)
4.30 CBS Mornings.

ABC TV PLUS (CH 22)

6.00 Children's Programs. **1.55** Hoopla Doopla! **2.20** Grace's Amazing Machines. **2.55** Mecha Builders. **3.15** PJ Masks. **3.30** Play School. **4.00** Gardening Australia Junior. **4.35** Go Jetters. **5.05** Pfffirates. **5.30** Kiya And The Kimoja Heroes. **5.55** Peter Rabbit. **6.30** Andy And The Band. **7.05** Star Wars: Young Jedi Adventures. **7.30** Spicks And Specks. (PG) **8.00** Would I Lie To You? (PG) **8.30** Doc Martin. (PG) **9.20** Bay Of Fires. (M) **10.15** Killing Eve. (M) **10.55** Would I Lie To You? (PG) **11.25** Louis Theroux: The Most Hated Family In America. (M) **12.25** Civilisations. (PG) **1.25** Cooked. (MA15+) **1.55** Whose Line Is It Anyway? (M) **2.25** Close. **5.00** Children's Programs.

SBS VICELAND (CH 31)

6.00 TRT World Newshour. **6.50** Indian Country Today News. **7.20** FBC News. **7.55** France 24 Feature. **8.10** ABC America Nightline. **8.40** CBC The National. **9.30** BBC News At Six. **10.00** Shortland Street. (PG) **11.00** Pacific Games Highlights. Highlights from the Pacific Games. **12.00** Pacific Games. Day 3: Afternoon session. **5.00** Pacific Games. Day 3: Evening session. Featuring a variety of events from the XVII Pacific Games. From Honiara, Solomon Islands. **10.05** Girl, Taken. **11.55 MOVIE** Shock Wave. Andy Lau, Jiang Wu. (2017, MA15+v) **2.05** Romulus. (MA15+) **4.10** Letterkenny. (MA15+) **4.40** NHK World English News. **5.00** Al Jazeera Newshour.

7TWO (CH 62)

6.00 Home Shopping. **6.30** I Escaped To The Country. **7.30** The Zoo. **8.00** Million Dollar Minute. **9.00** Harry's Practice. **9.30** NBC Today. **12.00** Better Homes And Gardens. **1.00** I Escaped To The Country. **2.00** Sydney Weekender. **2.30** The Bowls Show. **3.30** The Zoo. **4.00** Surf Patrol. (PG) **4.30** Better Homes And Gardens. **5.30** I Escaped To The Country. **6.30** Bargain Hunt. **7.30** Heartbeat. (PG) **8.45** Lewis. (M) **10.45** Law & Order: UK. (M) **11.45** Bargain Hunt. **12.45** My Greek Odyssey. (PG) **2.00** The Zoo. **2.30** Surf Patrol. (PG) **3.00** Better Homes And Gardens. **4.00** Million Dollar Minute. **5.00** It Is Written. (PG) **5.30** James Robison. (PG)

9GO! (CH 82)

6.00 Children's Programs. **12.00** Medium. (M) **1.00** Bewitched. **1.30** Everybody Loves Raymond. (PG) **2.30** Full House. **3.00** MacGyver. (PG) **4.00** Family Ties. (PG) **4.30** The Addams Family. **5.00** Bewitched. **5.30** I Dream Of Jeannie. **6.00** Everybody Loves Raymond. (PG) **7.00** Young Sheldon. (PG) **7.30** Seinfeld. (PG) **8.30** Love Island Australia. (M) **9.40 MOVIE** Bad Neighbours 2. Seth Rogen. (2016, MA15+dlns) **11.30** Seinfeld. (PG) **12.30** Young Sheldon. (PG) **1.00** Life After Lockup. (M) **2.00** I Dream Of Jeannie. **2.30** Full House. **3.00** Bakugan: Geogan Rising. (PG) **3.30** Children's Programs. **4.30** TV Shop. **5.00** Children's Programs.

10 PEACH (CH 52)

6.00 The Late Show With Stephen Colbert. (PG) **7.00** Becker. (PG) **8.00** Seinfeld. (PG) **9.00** Friends. (PG) **10.00** The King Of Queens. (PG) **11.00** Frasier. (PG) **12.00** Becker. (PG) **1.00** NBL Slam. **1.30** The Big Bang Theory. (M) **2.00** Seinfeld. (PG) **3.00** The King Of Queens. (PG) **4.00** Becker. (PG) **5.00** Frasier. (PG) **6.00** Friends. (PG) **6.30** Neighbours. (PG) **7.00** Friends. (PG) **8.00** The Big Bang Theory. (PG) **9.20** Two And A Half Men. (M) **10.10** Seinfeld. (PG) **11.10** Frasier. (PG) **12.00** Home Shopping. **1.30** The Late Show With Stephen Colbert. (PG) **2.30** The King Of Queens. (PG) **3.30** The Bold And The Beautiful. (PG) **4.30** Home Shopping.

ABC ME (CH 23)

6.00 Children's Programs. **12.00** Odd Squad. **12.30** The Brilliant World Of Tom Gates. **12.45** Malory Towers. **1.10** Merlin. (PG) **1.55** Horrible Histories. (PG) **2.25** Dorg Van Dango. **3.15** Dennis & Gnasher: Unleashed! **3.30** The Deep. **4.20** Cloudy With A Chance Of Meatballs. **4.40** The Inbestigators. **4.55** Kung Fu Panda: Legends Of Awesomeness. (PG) **5.20** Miraculous: Tales Of Ladybug And Cat Noir. (PG) **5.45** Hotel Transylvania. **6.00** Hardball. **6.30** Operation Ouch! **6.45** Merlin. (PG) **7.35** The Fairly OddParents. **8.20** Teenage Mutant Ninja Turtles. (PG) **8.45** Detention Adventure. (PG) **9.00** School Of Rock. **9.20** Hank Zipzer. **9.55** Rage. (PG) **11.15** Close.

SBS WORLD MOVIES (CH 32)

6.00 Dr Knock. Continued. Omar Sy. (2017, French, PGadlnsv) **7.10** Creation. Paul Bettany. (2009, PGa) **9.10** The World's Fastest Indian. Anthony Hopkins. (2005, PGal) **11.30** The Space Between. Flavio Parenti. (2016, Mls) **1.25** December Boys. Daniel Radcliffe. (2007) **3.25** Skies Of Lebanon. Alba Rohrwacher. (2020, Italian, PGav) **5.10** The Way. Emilio Estevez, Martin Sheen. (2010, PGadl) **7.30** The Cup. Stephen Curry, Jodi Gordon. (2011) **9.25** Hearts And Bones. Hugo Weaving, Andrew Luri. (2019, Malsv) **11.30** I Am Michael. James Franco. (2015, Mal) **1.25** Great Freedom. (2021, German, MA15+ads) **3.35** Ali's Wedding. (2017, Mal) **5.40** The Way. Emilio Estevez. (2010, PGadl)

7MATE (CH 64)

6.00 Shopping. **7.00** Oz Fish TV. (PG) **7.30** Creek To Coast. **8.00** A Football Life. (PG) **9.00** America's Game. **10.00** American Pickers. (PG) **11.00** Pawn Stars. (PG) **12.00** Outback Truckers. (PG) **2.00** Truck Night In America. (PG) **3.00** Billy The Exterminator. (PG) **3.30** Aussie Lobster Men. (PG) **4.30** Storage Wars. (PG) **5.00** American Restoration. (PG) **5.30** American Pickers. (PG) **6.30** Pawn Stars. (PG) **7.30** Highway Patrol. (PG) **8.30** The Force: Behind The Line. (PG) **9.30** Busted In Bangkok. (M) **10.30** Surveillance Oz: Dashcam. (PG) **11.30** Crash Investigation Unit. (PG) **12.00** Esports. LPL Pro. CCT Oceania Counter-Strike: Global Offensive. Season 1. **2.00** Shopping.

9GEM (CH 81)

6.00 Danger Man. (PG) **7.00** Creflo Dollar Ministries. (PG) **7.30** Skippy The Bush Kangaroo. **8.00** TV Shop: Home Shopping. **10.30** Pointless. (PG) **11.30** My Favorite Martian. **12.00** Days Of Our Lives. (M) **12.55** The Young And The Restless. (PG) **1.50** Dr Quinn, Medicine Woman. (PG) **2.50** Antiques Roadshow. **3.20 MOVIE** The Story Of Gilbert And Sullivan. Robert Morley. (1953) **5.30** Yorkshire Auction House. **6.30** Antiques Roadshow. **7.30** As Time Goes By. (PG) **8.40** Midsomer Murders. (M) **10.50** Forensics: Catching The Killer. (M) **11.50** Madam Secretary. (M) **12.50** Yorkshire Auction House. **1.50** Explore. **2.00** Tennis. Davis Cup. Quarter-final. Australia v Czechia.

10 BOLD (CH 53)

6.00 Home Shopping. **8.00** Healthy Homes Australia. **8.30** Diagnosis Murder. (PG) **9.30** Jake And The Fatman. (PG) **10.30** JAG. (PG) **12.30** NCIS. (M) **1.30** NCIS: Los Angeles. (M) **2.30** Jake And The Fatman. (PG) **3.30** Diagnosis Murder. (PG) **5.30** JAG. (PG) **7.30** Bull. (M) **8.30** NCIS. (M) **9.25** Hawaii Five-O. (M) **10.20** Evil. (MA15+) **11.15** Diagnosis Murder. (M) **12.15** Home Shopping. **2.15** Diagnosis Murder. (PG) **4.05** JAG. (PG)

ABC NEWS (CH 24)

6.00 News Breakfast. **9.00** ABC News Mornings. **12.00** ABC News At Noon. **12.30** National Press Club Address. **1.35** ABC News Day. **3.00** ABC News Afternoons. **4.00** Afternoon Briefing. **5.00** ABC News With Joe O'Brien. **6.00** ABC Evening News. **7.00** ABC National News. **7.30** 7.30. **8.00** ABC News Tonight. **8.45** The Business. **9.00** ABC Nightly News. **9.30** Australian Story. **10.00** The World. **11.00** ABC Late News. **11.30** The Drum. **12.30** ABC News Overnight. **1.00** ABC Late News. **1.15** The Business. **1.30** 7.30. **2.00** DW News. **2.30** ABC News Overnight. **3.00** DW News. **3.30** The World. **4.30** 7.30. **5.00** DW News. **5.15** The Business. **5.30** That Pacific Sports Show.

SBS FOOD (CH 33)

6.00 Morning Programs. **10.30** Mystery Diners. (PG) **11.00** The Cook Up. **11.30** Fun'q With Spencer Watts. (PG) **12.00** Hidden Italy. **12.30** Planet BBQ. (PG) **1.00** Project Fire. (PG) **1.30** The Chocolate Queen. **2.00** Barefoot Contessa. **2.30** In Search Of Umami. (PG) **3.00** The Italian Vegan Chef. **3.30** Choccywoccy. (PG) **4.00** Dolce India. (PG) **4.30** My Market Kitchen. **5.00** Mary Makes It Easy. **5.30** Freshly Picked. **6.00** Food Safari. **6.30** Lidia's Kitchen. (PG) **7.00** The Cook Up. **7.30** Fruits Of The Sea. (PG) **8.00** Luca's Key Ingredient. **8.30** James Martin's Spanish Adventures. (PG) **9.30** Dine With Me UK. (PG) **10.30** The Cook Up. **11.00** Late Programs.

7BRAVO (CH 65)

6.00 Shark Tank. (PG) **7.00** Undercover Boss. (PG) **8.00** Million Dollar Listing NY. (PG) **9.00** Top Chef. (PG) **10.00** Shark Tank. (PG) **11.00** Undercover Boss. (PG) **12.00** Snapped. (M) **1.00** The Real Housewives Of Orange County. (M) **2.00** Shark Tank. (PG) **3.00** Judge Jerry. (PG) **3.30** Jimmy Fallon. (PG) **4.30** Million Dollar Listing NY. (PG) **5.30** Undercover Boss. (PG) **6.30** Shark Tank. (PG) **7.30** Botched. (M) **8.30** Below Deck Mediterranean. (M) **9.30** Vanderpump Rules. (M) **10.30** Snapped. (M) **11.30** The Real Housewives Of Orange County. (M) **12.30** Botched. (M) **1.30** Below Deck Mediterranean. (M) **2.30** Vanderpump Rules. (M) **3.30** Late Programs.

9LIFE (CH 83)

6.00 House Hunters Int. **6.30** House Hunters. **7.00** Restoration Man. (PG) **8.00** Garden Gurus. **8.30** The Block. (PG) **9.30** House Hunters Int. **10.30** House Hunters. **11.00** Amazing Space. **11.30** Restoration Man. (PG) **1.30** Escape To The Farm With Kate Humble. (PG) **2.30** The Block. (PG) **4.00** Amazing Space. **4.30** Yard Crashers. (PG) **5.00** George Clarke's Amazing Spaces. **6.00** House Hunters International. **7.00** House Hunters. **7.30** Home Town. **8.30** Good Bones. (PG) **9.30** Fixer To Fabulous. **10.30** Self Made Mansions. **11.30** House Hunters Int. **12.30** House Hunters. **1.00** Home Town. **2.00** Good Bones. (PG) **3.00** Fixer To Fabulous. **4.00** Late Programs.

NITV (CH 34)

6.00 Morning Programs. **1.00** The Whole Table. **2.00** Going Places. **2.30** The Cook Up. **3.00** Motown Magic. **3.25** Aussie Bush Tales. **3.40** Fresh Fairytales. (PG) **4.00** The Magic Canoe. **4.30** Spartakus And The Sun Beneath The Sea. **5.00** Te Ao With Moana. **5.30** Pacific Games Highlights. Highlights from the Pacific Games. **6.30** News. **6.40** Kungka Kunpu. **6.50** Wild Rockies. (PG) **7.40** BLK: An Origin Story. (PG) **8.30** Aquariums: The Dark Hobby. (PG) **9.30** Who Put The Klan In The Ku Klux Klan? (M) **10.35** Big Sky Girls. **11.00** Persons Of Interest. (M) **12.00** Pacific Games. Day 3: Afternoon session. Replay. **4.30** Bamay. **5.00** Late Programs.

7FLIX (CH 66)

6.00 It's Academic. **7.00** Match It. **8.00** Flushed. **9.00** Home Shopping. **10.30** All Together Now – The 100. (PG) **12.00** Smash. (PG) **1.00** Chicago Fire. (M) **3.00** Jabba's Movies. (PG) **3.30** Black-ish. (PG) **4.00** Modern Family. (PG) **5.00** Bondi Vet. (PG) **6.30** First Dates Australia. (PG) **7.35** First Dates UK. (M) **8.40** Ramsay's Kitchen Nightmares USA. (M) **10.40** Ramsay's Hotel Hell. (M) **11.40** Hell's Kitchen USA. (M) **12.40** First Dates Australia. (PG) **1.40** First Dates UK. (M) **2.30** Sean's Kitchen. (PG) **3.00** Ramsay's Kitchen Nightmares USA. (M) **4.00** Ramsay's Hotel Hell. (M) **5.00** Royal Pains. (M)

RATING ADVICE: (PG) Parental Guidance (M) Mature Audiences (MA15+) Mature Audiences Only (AV15+) Extreme Adult Violence. **Please note:** Listings are correct at the time of print and are subject to change by networks.
CONSUMER ADVICE: a: adult themes; d: drug references; h: horror; l: language; n: nudity; s: sexual references; v: violence. CC: Closed Captions; b&w: Black & White; R: Repeat.

THURSDAY, November 23

ABC TV (CH 2, 20)

6.00 News Breakfast.
9.00 ABC News Mornings.
10.00 Australian Story. (R)
10.30 That Pacific Sports Show. (R)
11.00 Planet America. (R)
11.30 Rosie Batty's One Plus One. (R)
12.00 ABC News At Noon.
1.00 Better Date Than Never. (PG, R)
1.30 Question Everything. (R)
2.05 The Science Of Relationships: A Catalyst Special. (PG, R)
3.00 Gardening Australia. (R)
4.00 Escape From The City. (R)
5.00 Back Roads. (R)
5.30 Hard Quiz. (PG, R)

6.00 The Drum. Analysis of the day's news.
7.00 ABC News.
7.30 7.30. Sarah Ferguson presents an analysis of events from an Australian perspective.
8.00 Bill Bailey's Wild West Australia: Exmouth. Part 2 of 4. Bill Bailey heads to the Ningaloo Coast, where he witnesses the epic scale of the Australian outback. (PG)
8.50 Grand Designs: Billingshurst. Presented by Kevin McCloud. (Ml, R)
9.40 Miriam Margolyes Almost Australian: The Australian Dream. Part 1 of 3. (Ml, R)
10.40 ABC Late News.
10.55 The Business. (R)
11.10 The Way We Wore. (PG, R)
12.05 Q+A. (R)
1.10 Rage. (MA15+adhlnsv)
4.00 Courtney Act's One Plus One. (R)
4.30 The Drum. (R)
5.30 7.30. (R)

SBS (CH 3, 30)

6.00 DW English News. **6.30** Al Jazeera News. **7.00** BBC News At Six. **7.30** France 24 English News. **8.00** DD India Prime Time News. **9.25** Home Is Where The Art Is. **10.15** Paddington Station 24/7. (PGa) **11.05** Great Canal Journeys. (PGa) **12.00** BBC News At Ten. **12.30** ABC World News Tonight With David Muir. **1.00** PBS NewsHour. **2.00** Legends Of The Pharaohs. (PGasv) **2.55** Mastermind Australia. **3.25** The Cook Up With Adam Liaw. **3.55** World's Most Extraordinary Homes.
5.05 Jeopardy! (R)
5.30 Letters And Numbers. (R)

6.00 Mastermind Australia. (R)
6.30 SBS World News.
7.35 Secret World Of Snacks: Burgers. Narrated by Jo Brand.
8.30 Adam And Poh's Great Australian Bites. Part 2 of 4. Adam Liaw and Poh Ling Yeow head to the Gippsland region.
9.30 Coastal Ireland With Adrian Dunbar. Part 1 of 2. Adrian Dunbar travels the coast of Ireland, beginning with a visit to the Mizen Head Bridge. (PG, R)
10.20 SBS World News Late.
10.50 Pacific Games Highlights. Highlights from the Pacific Games.
11.50 Reyka. (MA15+av, R)
3.45 Going Places With Ernie Dingo. (PGaw, R)
4.45 Bamay. (R)
5.00 NHK World English News Morning.
5.30 ANC Philippines The World Tonight.

SEVEN (CH 6)

6.00 Sunrise.
9.00 The Morning Show. (PG)
11.30 Seven Morning News.
12.00 MOVIE Nowhere To Be Found. (2019, Mav, R)
2.00 Border Security: International. An oil-rig worker is drilled on his shady past. (PG, R)
2.30 Australia's Deadliest. A surfer faces his biggest fear. (PG, R)
3.00 The Chase. Hosted by Bradley Walsh. (R)
4.00 Seven News At 4.
5.00 The Chase Australia. Hosted by Larry Emdur. (R)

6.00 Seven News.
7.00 Home And Away. Felicity's apology tour hits the Bay. (PGa)
7.30 Ed Sheeran V Adele. A head-to-head look at the work of English singer-songwriters Ed Sheeran and Adele. (Md, R)
8.30 The Front Bar. Sam Pang, Mick Molloy and Andy Maher take a lighter look at the world of sport and catch up with the stars. (Ml)
9.30 The 1% Club. Jim Jefferies hosts a game show where contestants must answer increasingly obscure questions. (PGls, R)
10.35 The Latest: Seven News.
11.05 A Friend Of The Family. Jan adopts a more grown-up persona while spending her 14th birthday with B. (MA15+a)
12.20 Pearson. Construction starts on North Park. (Malv, R)
1.20 Harry's Practice. (R)
2.00 Home Shopping. (R)
4.00 NBC Today.
5.00 Seven Early News.
5.30 Sunrise.

NINE (CH 8, 80)

6.00 Today.
9.00 Today Extra. (PG)
11.30 Morning News.
12.00 MOVIE Christmas At Castle Hart. Lacy Chabert. A woman searches for her Irish roots. (2021)
2.00 Pointless. Presented by Alexander Armstrong. (PG, R)
3.00 Tipping Point. Hosted by Ben Shephard. (PG)
4.00 Afternoon News.
4.30 Millionaire Hot Seat. Hosted by Eddie McGuire.
5.30 WIN News.

6.00 Nine News.
7.00 A Current Affair.
7.30 RBT. Follows police units that operate random breath-test patrols around Australia. (PGl)
8.30 Emergency. Doctors fear a cyclist with glass sticking out of his neck could bleed out. (Mlm)
9.30 Big Miracles. Follows 10 Australian couples and singles on their journey to becoming parents with the help of IVF. (Mam, R)
10.30 Nine News Late.
11.00 Chicago Med. Goodwin clashes with the compliance officer. (MA15+am)
11.50 To Be Advised.
12.40 Tipping Point. (PG, R)
1.35 Pointless. (PG, R)
2.30 Global Shop. (R)
3.00 TV Shop: Home Shopping. (R)
4.00 Believer's Voice Of Victory. (PGa)
4.30 A Current Affair. (R)
5.00 News Early Edition.
5.30 Today.

TEN (CH 5)

6.00 The Talk. (PGa) **7.00** Everyday Gourmet With Justine Schofield. **7.30** Entertainment Tonight. **8.00** Farm To Fork. **8.30** Judge Judy. (PG) **9.00** The Bold And The Beautiful. (PGa)
9.30 Neighbours. (PGa, R)
10.00 Studio 10. (PG)
12.00 10 News First: Midday.
1.00 To Be Advised.
2.30 Dr Phil. (PG, R)
3.30 Farm To Fork.
4.00 Neighbours. (PGa)
4.30 The Bold And The Beautiful. (PGav)
5.00 10 News First.

6.30 The Project.
7.30 Mirror Mirror: Are You Well? Part 2 of 2. Todd Sampson explores how the wellness industry capitalises on the endless desire to optimise our lives. (Mads)
9.00 Law & Order: SVU. A lifesaver asks the Special Victims Unit for help when he suspects his boss is preying on his sister. (Ma, R)
10.00 The Cheap Seats. Presenters Melanie Bracewell and Tim McDonald take a look at the week that was. (Mal, R)
11.00 Blue Bloods. Danny probes a series of violent robberies targeting luxury watches. (Ma, R)
12.00 The Project. The hosts and guest panellists take a look at the day's news, events and hot topics. (R)
1.00 The Late Show With Stephen Colbert. (PG)
2.00 Home Shopping. (R)
4.30 CBS Mornings.

ABC TV PLUS (CH 22)

6.00 Children's Programs. **2.55** Mecha Builders. **3.15** PJ Masks. **3.30** Play School. **4.00** Andy's Wild Adventures. **4.35** Go Jetters. **5.05** Pfffirates. **5.30** Kiya And The Kimoja Heroes. **5.55** Peter Rabbit. **6.30** Andy And The Band. **7.05** Star Wars: Young Jedi Adventures. **7.30** Spicks And Specks. (PG) **8.00** Would I Lie To You? (PG) **8.30** Hard Quiz. (PG) **9.00** Question Everything. **9.30** Penn & Teller: Fool Us. (PG) **10.15** Australian Epic. (M) **10.45** Whose Line Is It Anyway? (M) **11.10** Adam Hills: The Last Leg. **11.50** Would I Lie To You? (PG) **12.20** Adam Hills: The Last Leg. (M) **1.05** Live At The Apollo. (M) **1.50** Louis Theroux: By Reason Of Insanity. (M) **2.55** Close. **5.00** Children's Programs.

SBS VICELAND (CH 31)

6.00 TRT World Newshour. **6.50** Indian Country Today News. **7.20** FBC News. **7.55** France 24 Feature. **8.10** ABC America Nightline. **8.40** CBC The National. **9.30** BBC News At Six. **10.00** Shortland Street. (PG) **11.00** Pacific Games Highlights. Highlights from the Pacific Games. **12.00** Pacific Games. Day 4: Afternoon session. **5.00** Pacific Games. Day 4: Evening session. **10.05** Inside The World's Toughest Prisons. (M) **11.05** Sex Tape Germany. (MA15+) **12.15** F*ck, That's Delicious. (MA15+) **12.45** Most Expensivest. (M) **1.40** King Of The Road. (MA15+) **2.30** NHK World English News. **5.00** Al Jazeera Newshour.

7TWO (CH 62)

6.00 Home Shopping. **6.30** I Escaped To The Country. **7.30** The Zoo. **8.00** Million Dollar Minute. **9.00** Harry's Practice. **9.30** NBC Today. **12.00** Better Homes And Gardens. **1.00** I Escaped To The Country. **2.00** South Aussie With Cosi. (PG) **2.30** My Greek Odyssey. (PG) **3.30** The Zoo. **4.00** Surf Patrol. (PG) **4.30** Better Homes And Gardens. **5.30** I Escaped To The Country. **6.30** Bargain Hunt. **7.30** Father Brown. (M) **9.30** Murdoch Mysteries. (M) **11.30** Father Brown. (M) **1.30** Harry's Practice. **2.00** The Zoo. **2.30** Surf Patrol. (PG) **3.00** Better Homes And Gardens. **4.00** Million Dollar Minute. **5.00** Harry's Practice. **5.30** James Robison. (PG)

9GO! (CH 82)

6.00 Children's Programs. **12.00** Medium. (M) **1.00** Bewitched. **1.30** Everybody Loves Raymond. (PG) **2.30** Full House. **3.00** MacGyver. (PG) **4.00** Family Ties. (PG) **4.30** The Addams Family. **5.00** Bewitched. **5.30** I Dream Of Jeannie. **6.00** Everybody Loves Raymond. (PG) **7.00** Young Sheldon. (PG) **7.30** Survivor 45. (PG) **9.00** Love Island Australia. (M) **10.15** Botched By Nature. (M) **11.15** I've Got A Text With Josh And Flex! **12.00** Under The Dome. (M) **1.00** Life After Lockup. (M) **2.00** I Dream Of Jeannie. **2.30** Full House. **3.00** Bakugan: Geogan Rising. (PG) **3.30** Ninjago: Masters Of Spinjitzu. (PG) **4.00** Ricky Zoom. **4.30** TV Shop: Home Shopping. **5.00** Children's Programs.

10 PEACH (CH 52)

6.00 The Late Show With Stephen Colbert. (PG) **7.00** Becker. (PG) **8.00** Seinfeld. (PG) **9.00** Friends. (PG) **10.00** The King Of Queens. (PG) **11.00** Frasier. (PG) **12.00** Becker. (PG) **1.00** The Big Bang Theory. (PG) **2.00** Seinfeld. (PG) **3.00** The King Of Queens. (PG) **4.00** Becker. (PG) **5.00** Frasier. (PG) **6.00** Friends. (PG) **6.30** Neighbours. (PG) **7.00** Friends. (PG) **8.00** The Big Bang Theory. (M) **9.30** Seinfeld. (PG) **11.30** Frasier. (PG) **12.00** Home Shopping. **1.30** The Late Show With Stephen Colbert. (PG) **2.30** The King Of Queens. (PG) **3.30** The Bold And The Beautiful. (PG) **4.30** Home Shopping.

ABC ME (CH 23)

6.00 Children's Programs. **11.05** Behind The News. (PG) **12.00** Odd Squad. **12.30** The Brilliant World Of Tom Gates. **12.45** Malory Towers. **1.10** Merlin. (PG) **1.55** Horrible Histories. **2.25** Dorg Van Dango. **3.15** Dennis & Gnasher: Unleashed! (PG) **3.30** The Deep. **4.20** Cloudy With A Chance Of Meatballs. **4.40** The Inbestigators. **5.00** Kung Fu Panda: Legends Of Awesomeness. (PG) **5.20** Miraculous: Tales Of Ladybug And Cat Noir. (PG) **5.45** Hotel Transylvania. **6.00** Hardball. **6.30** Operation Ouch! **6.45** Merlin. (PG) **7.35** The Fairly OddParents. **8.20** Teenage Mutant Ninja Turtles. (PG) **8.45** Detention Adventure. **9.00** School Of Rock. **9.20** Hank Zipzer. **9.55** Rage. (PG) **11.15** Close.

SBS WORLD MOVIES (CH 32)

6.00 The Way. Continued. Emilio Estevez. (2010, PGadl) **8.00** December Boys. Daniel Radcliffe. (2007) **10.00** Living Is Easy With Eyes Closed. Javier Camara. (2013, Spanish, Mlns) **12.00** Ali's Wedding. Osamah Sami. (2017, Mal) **2.05** Creation. Paul Bettany. (2009, PGa) **4.05** God Willing. Marco Giallini. (2015, Italian, PGalsv) **5.40** On A Clear Day. Peter Mullan. (2005, PGal) **7.30** Dating The Enemy. Guy Pearce, Claudia Karvan. (1996, Ms) **9.30** He Died With A Felafel In His Hand. Noah Taylor, Emily Hamilton. (2001, MA15+al) **11.25** About Last Night. (1986, Madls) **1.30** Fatima. (2020, Mav) **3.40** Hearts And Bones. (2019, Malsv) **5.45** The Movie Show. (PG)

7MATE (CH 64)

6.00 Shopping. **7.00** Oz Fish TV. (PG) **7.30** Creek To Coast. **8.00** A Football Life. (PG) **9.00** Drag Racing. NDRC Nitro Funny Cars. Round 1. Highlights. **10.00** American Pickers. (PG) **11.00** Pawn Stars. (PG) **12.00** Highway Patrol. (PG) **1.00** The Force: BTL. (PG) **2.00** Truck Night In America. (PG) **3.00** Billy The Exterminator. (PG) **3.30** Aussie Lobster Men. (PG) **4.30** Storage Wars. (PG) **5.00** American Restoration. (PG) **5.30** American Pickers. (PG) **6.30** Pawn Stars. (PG) **7.30** Family Guy. (M) **8.30** American Dad! (PG) **9.30** Darradong Local Council. (MA15+) **10.50** Simpsons. (PG) **12.20** American Pickers. (PG) **1.20** Pawn Stars. (PG) **2.30** Sound FX: Best Of. **3.00** Late Programs.

9GEM (CH 81)

6.00 Tennis. Davis Cup. Quarter-final. Australia v Czechia. Continued. From Palacio de Deportes José María Martín Carpena, Malaga, Spain. **9.00** TV Shop: Home Shopping. **10.30** Pointless. (PG) **11.30** My Favorite Martian. **12.00** Golf. Australian PGA Championship. First round. From Royal Queensland Golf Club, Brisbane. **5.00** As Time Goes By. (PG) **5.30** Yorkshire Auction House. **6.30** Antiques Roadshow. **7.30** Keeping Up Appearances. (PG) **8.40** The Brokenwood Mysteries. (M) **10.40** See No Evil. (M) **11.40** Madam Secretary. (M) **12.40** Instinct. (MA15+) **1.40** Rizzoli & Isles. (M) **2.35** The Closer. (M) **3.30** Major Crimes. (M) **4.30** Joyce Meyer. (PG) **5.00** Easy Eats.

10 BOLD (CH 53)

6.00 Home Shopping. **8.00** Soccer. 2026 FIFA World Cup Qualifier. AFC round 2. Australia v Bangladesh. Highlights. From AAMI Park, Melbourne. **8.30** Diagnosis Murder. (PG) **9.30** Jake And The Fatman. (PG) **10.30** JAG. (PG) **12.30** NCIS. (M) **1.30** NCIS: Los Angeles. (M) **2.30** Jake And The Fatman. (PG) **3.30** Diagnosis Murder. (PG) **5.30** JAG. (PG) **7.30** Bull. (M) **8.30** NCIS. (M) **9.25** NCIS: New Orleans. (MA15+) **10.20** FBI. (M) **11.15** FBI: International. (M) **12.15** Home Shopping. **2.15** Diagnosis Murder. (PG) **4.05** JAG. (PG)

ABC NEWS (CH 24)

6.00 News Breakfast. **9.00** ABC News Mornings. **12.00** ABC News At Noon. **2.00** ABC News Day. **3.00** ABC News Afternoons. **4.00** Afternoon Briefing. **5.00** ABC News With Joe O'Brien. **6.00** ABC Evening News. **7.00** ABC National News. **7.30** 7.30. **8.00** ABC News Tonight. **8.45** The Business. **9.00** ABC Nightly News. **9.30** Planet America. **10.00** The World. **11.00** ABC Late News. **11.30** The Drum. **12.30** ABC Late News. **1.15** The Business. **1.30** 7.30. **2.00** DW News. **2.30** ABC Late News. **3.00** DW News. **3.30** The World. **4.30** 7.30. **5.00** DW News. **5.15** The Business. **5.30** Compass.

SBS FOOD (CH 33)

6.00 Morning Programs. **10.30** Mystery Diners. (PG) **11.00** The Cook Up. **11.30** James Martin's Spanish Adventures. (PG) **12.30** All Up In My Grill. **1.30** The Chocolate Queen. (PG) **2.00** Barefoot Contessa. **2.30** In Search Of Umami. (PG) **3.00** The Italian Vegan Chef. **3.30** Choccywoccy. (PG) **4.00** Dolce India. **4.30** My Market Kitchen. **5.00** Mary Makes It Easy. **5.30** Freshly Picked. **6.00** Food Safari. **6.30** Lidia's Kitchen. (PG) **7.00** The Cook Up. **7.30** Fruits Of The Sea. (PG) **8.00** Paula McIntyre's Hamely Kitchen. (PG) **8.30** Guillaume's Paris. **9.00** Paradise Kitchen Bali. (PG) **9.30** Dine With Me UK. (PG) **10.30** The Cook Up. **11.00** Late Programs.

7BRAVO (CH 65)

6.00 Shark Tank. (PG) **7.00** Undercover Boss. (PG) **8.00** Million Dollar Listing NY. (PG) **9.00** Top Chef. (PG) **10.00** Shark Tank. (PG) **11.00** Undercover Boss. (PG) **12.00** Killer Couples. (M) **1.00** The Real Housewives Of Orange County. (M) **2.00** Shark Tank. (PG) **3.00** Judge Jerry. (PG) **3.30** The Tonight Show Starring Jimmy Fallon. (PG) **4.30** Million Dollar Listing NY. (PG) **5.30** Undercover Boss. (PG) **6.30** Shark Tank. (PG) **7.30** Botched. (M) **8.30** LA Fire & Rescue. (M) **9.30** Below Deck. (M) **10.30** Snapped. (M) **11.30** Housewives Of Beverly Hills. (M) **12.30** Botched. (M) **1.30** LA Fire & Rescue. (M) **2.30** Below Deck. (M) **3.30** Snapped. (M) **4.30** Late Programs.

9LIFE (CH 83)

6.00 House Hunters Int. **6.30** House Hunters. **7.00** The Garden Hustle. (PG) **8.00** The Block. (PG) **9.30** House Hunters Int. **10.30** House Hunters. **11.00** Amazing Space. **11.30** Yard Crashers. (PG) **12.00** Good Bones. (PG) **1.00** Self Made Mansions. **2.00** Home Town. **3.00** The Block. (PG) **4.00** Amazing Space. **4.30** Yard Crashers. (PG) **5.00** Fixer To Fabulous. **6.00** House Hunters International. **7.00** House Hunters. **7.30** House Hunters Renovation. **8.30** Fixer Upper. (PG) **9.30** My Lottery Dream Home. (PG) **10.30** Unsellable Houses. **11.30** House Hunters Int. **12.30** House Hunters. **1.00** House Hunters Reno. **2.00** My Lottery Dream Home. (PG) **2.30** Late Programs.

NITV (CH 34)

6.00 Morning Programs. **1.30** Persons Of Interest. (M) **2.30** The Cook Up. **3.00** Motown Magic. **3.25** Aussie Bush Tales. **3.40** Fresh Fairytales. **4.00** The Magic Canoe. **4.30** Spartakus And The Sun Beneath The Sea. **5.00** The 77 Percent. **5.30** Pacific Games Highlights. Highlights from the Pacific Games. **6.30** News. **6.40** Wild Rockies. **7.30** Going Places With Ernie Dingo. (PG) **8.30** The Panthers. (MA15+) **9.30** No Ordinary Black. (M) **9.40 MOVIE** Suburban Mayhem. Emily Barclay. (2006, MA15+lsvd) **11.20** Bamay. **11.50** Pacific Games. Day 4: Afternoon session. Replay. **4.20** Kutcha's Carpool Koorioke. (PG) **4.30** Bamay. **5.00** Late Programs.

7FLIX (CH 66)

6.00 It's Academic. **7.00** Match It. **8.00** Flushed. **9.00** Home Shopping. **10.30** All Together Now – The 100. (PG) **12.00** Smash. (PG) **1.00** Chicago Fire. (M) **3.00** Black-ish. (PG) **4.00** Modern Family. (PG) **5.00** Bondi Vet. (PG) **6.30** 10 Years Younger In 10 Days. (PG) **7.30** First Dates UK. (M) **8.35** Ramsay's Kitchen Nightmares USA. (M) **10.35** Ramsay's Costa Del Nightmares. (M) **11.35** Hell's Kitchen USA. (M) **1.35** First Dates UK. (M) **2.30** Ramsay's Kitchen Nightmares USA. (M) **4.00** Ramsay's Costa Del Nightmares. (M) **5.00** Royal Pains. (M)

RATING ADVICE: (PG) Parental Guidance (M) Mature Audiences (MA15+) Mature Audiences Only (AV15+) Extreme Adult Violence. **Please note:** Listings are correct at the time of print and are subject to change by networks.
CONSUMER ADVICE: a: adult themes; d: drug references; h: horror; l: language; n: nudity; s: sexual references; v: violence. CC: Closed Captions; b&w: Black & White; R: Repeat.

The Canberra Times

CANBERRA MARATHON

FESTIVAL 2024

PRESENTED BY tcs TATA CONSULTANCY SERVICES

42.2K

21.1K

10K

5.4K

2K KIDS

07.04.24

REGISTER NOW

powered by SOLE MOTIVE

Standard Pricing Ends 29 Feb

canberramarathon.com.au

The Canberra Times · tcs TATA CONSULTANCY SERVICES · Australian Government National Capital Authority · ACT Government · CBR CANBERRA · GU · NATIONAL TRIANGLE CANBERRA - AUSTRALIA · painAWAY athelite · Grassrootz · SOLE MOTIVE · FIXX NUTRITION · RUNNER'S WORLD

Private Capital

WITH MEGAN DOHERTY
megan.doherty@canberratimes.com.au
Ph: 6280 2287

CANBERRA LIFE AS WE KNOW IT

North Pole Lane arrives in Canberra

FROM midwifery to making Christmas magic happen - Mindy Dominick knows a lot about joy.

The Canberra Hospital midwife and breast cancer survivor has brought the North Pole to the national capital. And she couldn't be happier.

Taking a break from her midwifery career, Ms Dominick first brought the immersive Christmas experience to Canberra last year.

"We knew that we wanted to come back this year, and to give people so many new reasons to come and make special memories," she said.

"It's basically the story of what it might be like to go and see Santa at the North Pole."

Now located at Majura Park, North Pole Lane is a 600sqm all-Christmas experience for the entire family.

New attractions include a talking, moving Rudolph the red-nosed reindeer, a special area for story time and a snow garden with giant, moving butterflies.

Children (and their parents) enter North Pole Lane via Santa's library and step into a world like no other: from the elves at their wrapping station to the North Pole Lane post office. And then of course there's the big man in red - Santa Claus.

Young performers from throughout Canberra are taking turns being the characters in the event, which Ms Dominick says is a "theatrical performance".

"This has been on my mind for about 10 years and I just wanted to bring it to fruition," she said.

"Last year I had opportunity and we started. This year is bigger and better.

"We have lots of actors, so it's quite theatrical. We have a princess with her polar bear Mishka in our snow forest. We have a snow garden, which is actually blooming, which is really beautiful.

"We have a train station, we have Santa, of course. We have a post office so you can write a letter to Santa and this year you can get a letter that Santa will write back to you.

"It's just a wonderful experience to create Christmas memories with."

Mrs Claus (Christine Bain) with a friend at North Pole Lane. Pictures by Gary Ramage

Caitlyn Hunt, 10, plays a Gingerbred Man at North Pole Lane.

Two-year-old Tori Element was in her element.

Abbey Heather, 14, plays a winter princess.

Among the many friendly faces are Mrs Claus (aka midwife Christine Bain), who will welcome the families through the wooden doors of North Pole Lane.

"This year, the Christmas spirit is alive here at North Pole Lane," she said.

North Pole Lane is not in the main Majura Park shopping centre, but in a new section next to Kitchen Warehouse at 10 Catalina Drive.

Canberra Airport spokeswoman Melissa Evans was excited to welcome North Pole Lane to the Majura Park shopping precinct.

"Located next to the recently-opened Kitchen Warehouse, North Pole Lane is the ultimate Canberra Christmas must- see," she said.

Exploring North Pole Lane takes around 60 minutes. Photos with Santa - right at home in his lounge room - are available for purchase while at the experience.

North Pole Lane is open from November 25 to December 24.

It is a ticketed event with tickets available from eventbrite.com.

Prices are:
Children under 2 - free
Children 3-17 years - $16.67
Adults 18+ years - $21.86
Family of four - $63.41

Lions Youth Haven's Westwood Farm open day on Saturday

LIONS Youth Haven has been just that - a haven for youth in Canberra - for the past 35 years.

It is a registered, not-for-profit organisation owned and supported by the Lions Clubs in Canberra and Queanbeyan.

Its location is Westwood Farm on the Kambah Pool Road, comprising 200 hectares bounded by nature reserves and national parks.

On the farm, kids in crisis can find support, homeless young people have somewhere to live, struggling students get a chance to reset, young people with disabilities can go into shared accommodation and those who need it are taught the skills to become productive members of society.

It's a lot.

And this weekend, the beauty and purpose of the Lions Youth Have is being shared with the community through a special open day on Saturday.

At the farm open day, there will be a range of activities on offer for all age groups.

Guests can feed the friendly farm animals, go for a ride on a farm buggy, try their hand at whip cracking, get creative with some nature crafts, go on a scavanger hunt or just relax and enjoy the beautiful scenery and a delicious meal.

There will also be fun displays of environmental science projects.

The open day is a free event.

A sausage sizzle or cafe meals will be available for purchase on the day.

There is a picnic area, so don't forget the picnic rug. Members of the ACT Woodcraft Guild will also be offering free tours of their workshop at the farm throughout the day.

Ella, a year nine student from Calwell High, who attended a farm skills program at the Lions Youth Haven said she enjoyed every minute.

"There are so many things here that I wouldn't have been able to do if it wasn't for this program," she said.

"It's kind of calming for me to come out here because it takes me away from all the stress of school and all that sort of stuff. It takes the stress and anxiety out of my life."

The open day is from 11am to 3pm on Saturday at 244 Kambah Pool Road, Kambah.

Meet some farm animals at the Westwood Farm open day on the weekend. Picture supplied

MILITARY MISSION Israel defends raid of key Gaza hospital sheltering patients

'No hiding for murderers of Hamas'

Khan Younis

ISRAELI troops have stormed into Gaza's largest hospital, searching for traces of Hamas inside and beneath the facility, where newborns and hundreds of other patients have suffered for days without electricity and other basic necessities. The forces also pressed on with their wider ground offensive.

Details from the day-long raid remained sketchy, but officials from Israel and Gaza presented different accounts of what was happening at the Al-Shifa Hospital in Gaza City - the Israeli army released videos showing soldiers carrying boxes labelled as "baby food" and "medical supplies", while health officials talked of terrified staff and patients as troops moved through the buildings.

After encircling Al-Shifa for days, Israel faced pressure to prove its claim that Hamas had turned the hospital into a command centre and used patients, staff and civilians sheltering there to provide cover for its militants. The allegation is part of Israel's broader accusation that Hamas uses Palestinians as human shields. Israel released videos early on Thursday of weapons it said it found in one building, but so far its search showed no signs of tunnels or a sophisticated command centre.

The raid has drawn condemnation from the United Nations, Jordan and the West Bank's Palestinian Authority, which called it a violation of international law. Separately, the UN Security Council approved a resolution calling for "humanitarian pauses and corridors" throughout Gaza after four failed attempts to respond to the Israel-Hamas war.

Israeli army troops are seen next to a destroyed building during a ground operation in the Gaza Strip. Picture AP

> **There is no hiding, no shelter, no refuge for the murderers of Hamas.**
>
> **Israeli Prime Minister Benjamin Netanyahu**

Hamas and Gaza health officials deny militants operate from Al-Shifa - a hospital that employs some 1500 people and has more than 500 beds, according to the Palestinian news agency. Palestinians and rights groups say Israel has recklessly endangered civilians as it seeks to eradicate Hamas.

Israeli Prime Minister Benjamin Netanyahu told troops at the Zikim military base near north Gaza on Thursday: "There is no place in Gaza that Israel will not reach." Standing next to soldiers at the base, Netanyahu said: "There is no hiding, no shelter, no refuge for the murderers of Hamas. We will arrive and eliminate Hamas and return our abductees - these are two sacred missions."

As Israel tightens its hold on northern Gaza, leaders have talked of expanding the ground operation into the south to root out Hamas. Most of Gaza's 2.3 million people have already crowded into the territory's south, where a worsening fuel shortage threatens to paralyse the delivery of humanitarian services and shut down mobile phone and internet service.

Conditions in southern Gaza have been deteriorating as bombardment continues to level buildings. Residents say bread is scarce and supermarket shelves are bare. Families cook on wood fires for lack of fuel. Central electricity and running water have been out for weeks across Gaza.

After refusing to allow fuel into Gaza since the war's start, saying it would be diverted to Hamas, Israeli defence have let in some 24,000 litres. The fuel will only be used for the UN agency for Palestinian refugees, known as UNRWA, to continue bringing limited supplies of food and medicine from Egypt for the more than 600,000 people sheltering in UN-run schools and other facilities in the south.

The fuel cannot be used for hospitals or to desalinate water, said Thomas White, UNRWA's director in Gaza. The amount was the equivalent of "only 9 per cent of what we need daily to sustain lifesaving activities", he said.

The war between Israel and Hamas erupted after the militant group killed some 1200 people and seized around 240 captives in an October 7 attack that shattered Israelis' sense of security.

Israeli airstrikes have since killed more than 11,200 people, two-thirds of them women and minors, according to the Palestinian Health Ministry in Ramallah, which co-ordinates with the ministry branch in Hamas-ruled Gaza. Another 2700 have been reported missing, with most believed to be buried under the rubble.

Al-Shifa's sick, scared questioned by troops

Gaza

ISRAELI forces launched their raid into the large Al-Shifa compound around 2am and remained on the grounds after nightfall on Wednesday, with tanks stationed outside and snipers on nearby buildings, Munir al-Boursh, a senior official with Gaza's Health Ministry inside the hospital, told reporters.

Al-Boursh said that for hours, the troops ransacked the basement and other buildings, including those housing the emergency and surgery departments, and searched the grounds for tunnels. Troops questioned and face-screened patients, staff and people sheltering in the facility, he said, adding that he did not know if any were detained. "Patients, women and children are terrified," he said.

Neither the Palestinians nor the military reported any clashes inside the hospital. The military said its troops killed four militants outside the hospital at the start of the operation. Israel said it was carrying out a "precise and targeted operation against Hamas in a specified area in the hospital", and that its soldiers were accompanied by medical teams bringing in incubators and other supplies.

A video released by the military from inside Al-Shifa showed three duffel bags it said it found hidden around an MRI lab, each containing an assault rifle, grenades and Hamas uniforms, as well as a closet that contained a number of assault rifles without ammunition clips. A laptop was also discovered and taken for study. The military said the search was continuing.

Only a quarter of region's hospitals still operating, WHO says

Geneva

ONLY a quarter of Gaza's hospitals are still functioning, with about 26 out of 36 institutions now closed - either because they have been damaged or because they have run out of fuel, the World Health Organisation says.

The United Nations health agency has lost contact with health workers at the Al-Shifa hospital, the largest in Gaza, WHO Director-General Tedros Adhanom Ghebreyesus said in Geneva. He said the Israeli military raid of the institution was "totally unacceptable".

Approximately 82 bodies from Al-Shifa were buried in a mass grave on Wednesday, with another 80 bodies left unburied,said Rik Peeperkorn, WHO's representative in the West Bank and Gaza. He said 45 patients were receiving dialysis and that there were no central supplies of oxygen, water or fuel.

Peeperkorn said several organisations, including the WHO, were "urgently exploring the possibility of an evacuation of patients and medical staff". He called for a plan to evacuate 2000 critically ill patients out of Gaza over the next three months, possibly to Egypt.

Meanwhile, around 40 patients a day are flooding the Awda Hospital in the Jabaliya area of northern Gaza, said Ahmed Mhanna, the hospital's manager.

Awda Hospital was still operating but the facility's main generator was no longer functioning, he said, and the hospital was still delivering around 20 babies each day.

"The situation is critical," he said in a recorded message. Jabaliya has been heavily bombed since October 7.

Mhanna said that Israel strikes were still pounding the areas immediately around the hospital, with shrapnel striking the building. Eight staff members have been injured from the bombing, he added.

The UN has warned in recent days that it will soon have to halt humanitarian operations as fuel stocks become fully depleted, even with news that some tankers have been allowed in.

Children wait at the Nasser Hospital in Khan Younis to fill containers with water. Picture EPA

Biden says real progress in talks with Xi

San Francisco

US PRESIDENT Joe Biden and Chinese leader Xi Jinping have agreed to resume military-to-military communications and co-operate on anti-drug policies, two major outcomes from their first face-to-face talks in a year.

Biden and Xi met for about four hours on the outskirts of San Francisco and covered pressure points that have contributed to strained US-Chinese relations.

Beijing said the leaders agreed to resume military contacts China severed after then-House of Representatives Speaker Nancy Pelosi visited Taiwan in 2022. US and China's militaries have had a number of near-misses and acrimonious exchanges over the past year.

Biden and Xi also agreed to co-operate on addressing the source of the opioid fentanyl, a leading cause of drug overdoses in the US. Under the agreement, China will go directly after specific chemical companies that make fentanyl precursors, a senior US official told reporters.

Xi sought to reassure Biden about Chinese intentions toward democratic Taiwan, which China claims as its territory, saying China had no plans for military action against Taiwan in coming years. Yet he did lay out conditions where the use of force could be used, the US official said. Biden asked China to respect Taiwan's electoral process.

Biden welcomed the Chinese leader at Filoli estate, a country house and gardens about 48km south of San Francisco, where they later attended a summit of the Asia-Pacific Economic Co-operation forum.

Biden said the US and China had to ensure competition between them "does not veer into conflict" and manage their relationship responsibly. He said issues such as climate change, counter-narcotics and the rise of artificial intelligence demanded joint attention.

After a morning session of talks and before heading into lunch with Xi, Biden said on social media platform X it was vital they understood each other leader to leader. "There are critical global challenges that demand our joint leadership. And today, we made real progress," he said. After lunch, the leaders took a short walk in the manicured garden of the mansion following an interaction that lasted around four hours. A White House statement said the leaders "held a candid and constructive discussion on a range of bilateral and global issues and exchanged views on areas of difference".

Xi called the US-China relationship "the most important bilateral relationship in the world" and said he and Biden shouldered heavy responsibilities. "For two large countries like China and the United States, turning their back on each other is not an option," he said. "It is unrealistic for one side to remodel the other and conflict and confrontation has unbearable consequences for both sides."

Joe Biden and Xi Jinping have held talks in San Francisco, which included a lunchtime garden walk. Picture AP

Court rules against UK plan to send asylum seekers to Rwanda

London

THE British government says it will still try to send some migrants on a one-way trip to Rwanda, despite the UK Supreme Court ruling that the contentious plan is unlawful because asylum-seekers will not be safe in the African country.

In a major blow to one of Prime Minister Rishi Sunak's key policies, the country's top court ruled on Wednesday that asylum-seekers sent to Rwanda would be "at real risk of ill-treatment" because they could be returned to the conflict-wracked home countries they'd fled.

Sunak, who has pledged to stop migrants reaching Britain in small boats across the English Channel, said the ruling "was not the outcome we wanted" but vowed to press on with the plan and send the first deportation flights to Rwanda by next northern spring. He said the court had "confirmed that the principle of removing asylum-seekers to a safe third country is lawful", even as it ruled Rwanda unsafe.

Sunak said the government would seal a legally binding treaty with Rwanda that would address the court's concerns, and would then pass a law declaring Rwanda a safe country. He suggested that if legal challenges to the plan continued, he was prepared to consider leaving international human rights treaties - a move that would draw strong opposition and international criticism.

Britain and Rwanda signed a deal in April 2022 to send migrants who arrive in the UK as stowaways or in boats to the East African country, where their asylum claims would be processed and, if successful, they would stay.

Britain's government argues that the policy will deter people from risking their lives crossing one of the world's busiest shipping lanes, and will break the business model of people-smuggling gangs. No one has yet been sent to the country as the plan was challenged in the courts.

Opposition politicians, refugee groups and human rights organisations say the plan is unethical and unworkable. Charity ActionAid UK called the Supreme Court ruling a vindication of "British values of compassion and dignity".

Human rights protesters demonstrate outside the Home Office in London. Picture EPA

Pepsi being sued over plastic pollution

New York

NEW York state is suing PepsiCo in an effort to hold the soft drink and snack food giant partly responsible for litter that winds up in bodies of water supplying the city of Buffalo with drinking water.

The lawsuit, filed in state Supreme Court by Attorney-General Letitia James, accuses the company and its Frito-Lay subsidiaries of creating a public nuisance by making a huge number of plastic bottles and wrappers, some of which inevitably end up in the Buffalo River when they are discarded. Simply by making so much plastic, the company is hurting the environment, the lawsuit argues.

"No company is too big to ensure that their products do not damage our environment and public health. All New Yorkers have a basic right to clean water, yet PepsiCo's irresponsible packaging and marketing endanger Buffalo's water supply, environment and public health," James said in a statement.

In reply, PepsiCo that it was serious about "plastic reduction and effective recycling", although the company didn't directly comment on the lawsuit's claim that it was legally responsible for keeping garbage out of the Buffalo River.

PepsiCo, which is headquartered in New York, produces and packages at least 85 different beverage brands and at least 25 snack food brands that mostly come in plastic containers meant to be thrown away or recycled once empty.

Litter from many sources end up in the Buffalo River, but the Attorney-General's office said a 2022 survey named PepsiCo as the single largest identifiable contributor to its plastic waste.

James wants PepsiCo to warn customers about the potential health and environmental risks of its packaging. It also wants the court to force the company to develop a plan to keep its packaging out of the Buffalo River. The lawsuit, filed on Wednesday, also seeks financial penalties and restitution.

Worsening sand, dust storms driving land loss

Uzbekistan

THE world is losing almost one million square kilometres of productive land a year to sand and dust storms made worse by human activities, the United Nations body in charge of fighting desertification warns.

The UN Convention to Combat Desertification (UNCCD) said an estimated two billion tonnes of sand and dust entered the atmosphere every year, wreaking havoc across large parts of Asia and Africa and causing significant economic damage throughout the world.

In a report released on Thursday during a meeting in Samarkand, Uzbekistan, UNCCD said at least a quarter of the storms could be attributed to human activities, including overmining and overgrazing.

Topsoil losses were not only having an impact on food supplies in some of the world's most vulnerable countries, but were also driving up migration and security risks.

EDITORIAL

Labor blindsided by detention ruling

The Canberra Times

TO SERVE THE NATIONAL CITY
AND THROUGH IT THE NATION

LABOR'S attempts to stonewall questions over the release of at least 83 immigration detention detainees on Thursday were a vain attempt to deflect attention away from how badly it has bungled this issue.

While, as was to be expected, the opposition pulled out all its organ stops during question time, much of the criticism was - for once - justified.

The first duty of any government is to keep its citizens safe. You don't do that by releasing convicted murderers, sex offenders and other criminals into the community on short notice and with apparently very limited supervision.

This apparently has happened because the government failed to consider the possibility a legal challenge by a Rohinga man, a convicted child sex offender, against indefinite immigration detention might succeed.

The Immigration Minister Andrew Giles and the Home Affairs Minister Clare O'Neil were clearly completely blindsided by the High Court ruling that indefinite detention was illegal last Wednesday.

That ruling takes precedence over a previous High Court finding it was legal for the government to detain people indefinitely "so long as they were removed from Australia as soon as reasonably practicable".

Up to 93 detainees may be affected by the decision.

The latest decision appears to hinge on the fact no other country is willing to take a significant number of the people in immigration detention with the result they had no prospect of being released.

While this finding is sensible, defensible and just, it has fallen foul of the law of unintended consequences.

Because the government had not considered the possibility the ruling may go against it, ministers have been left scrambling to catch up ever since.

It was made apparent during question time on Thursday that no thought had been given to how former detainees would be housed, supervised and regulated until after the decision had been announced.

As a result of this lack of foresight at least 83 people, the majority of whom were in detention after completing jail sentences, failing the character requirements for release into the community or on national security grounds, are now at liberty.

It is understood that up to 93 detainees may be affected by the judgement.

Reports have already emerged government assurances visa conditions had been imposed and that suitable controls had been put in place before individuals were released are, at best, questionable.

At least some of the former detainees have been given letters stating that "at least for now" their status was "an unlawful non citizen".

This makes a mockery of claims by the Foreign Minister Penny Wong that detainees had been placed on bridging visas that allow them to be monitored and to keep the community safe.

And, worse still, there have been reports a number of Western Australian detainees were bussed to a motel and left free to roam with little or no visible supervision.

That's just not good enough. It's also why the government has been cobbling together hastily conceived legislation that would give it the power to use ankle bracelets and curfews to control the movements of high risk former detainees.

Given such draconian measures are anathema to many crossbenchers and the Greens the government needs the support of the opposition to pass its legislation.

The opposition, however, argues the measures don't go far enough and say the former detainees should be rounded up and put back in detention.

An own goal by the Albanese government has left it with little bargaining power and a limited range of options.

LETTERS TO THE EDITOR

Canberra paused to remember in a restrained and proper way

SATURDAY'S Remembrance Day observance at the AWM was magnificent. Located for several years in the Sculpture Garden, it has again become what it should always be; a relatively simple ceremony allowing the memory of those who died, and suffered in and subsequent to all wars, to be the feature.

It has been pared down to respect and honour those people, many of whom are still among us.

The ADF contribution was (as always) superb. Music, catafalque party, Adjutants to the G-G. It was appropriately small. Approximately 20 at the most. Additional ADF personnel attended to represent the Services. They were seated in the general viewing area. Not too many as to dominate (as has occurred in earlier years).

With the service to be held again from next year in the larger front courtyard, please continue with the small "official party" and ADF presence.

Remembrance Day is for all of us in the community to attend. Not to feel that we are tolerated at an ADF and political event.

Christopher Ryan, Watson

One state solution?

Last weekend (November 11 and 12) speakers from both Israeli and Palestinian public gatherings spoke in favour of the "one state solution" for the region. The "two state solution" is dead.

The best way forward would be one state with Jews, Palestinians and others all living in harmony.

This was the case for centuries under the Ottoman Empire. Unfortunately following the granting of the British mandate after World War I this changed.

English views on the special relationship between Britain and the Holy Land, coupled with European guilt over the Holocaust, has lead to the present mess.

While a one state solution is the only fair outcome it is difficult to see how it might be achieved under the current right wing Israeli government and in the face of western indifference.

Roderick Holesgrove, Crace

Brumbies must go

In reply to Jefrey Hersch (Letters, November 12) a wise government shows responsibility by preserving the environment.

The Australian Alpine region is protected by a ban on grazing. One can imagine the anger if a destructive pest were not suppressed merely because it is decorative.

Fortunately the NSW government is responsible. It is caring for this unique natural region by suppressing equine invaders.

Jack Palmer, Dickson

Ocean currents matter

I refer to French President Emmanuel Macron's call for unity in the fight against climate change ("Macron issues heated call for climate unity", November 13).

A vitally important part of that fight must be to prevent the collapse of the Antarctic Circumpolar Current (ACC), which connects the Pacific, Atlantic and Indian Oceans, and has considerable influence on Earth's climate.

If the ACC were to collapse warm waters from the Pacific and Indian Oceans would greatly accelerate the melting of the Antarctic ice cap.

This would adversely affect Earth's climate, particularly in the southern hemisphere. It would also increase sea levels, inundation of low-lying land, and coastal erosion.

Mr Macron is absolutely right: there is an urgent need for worldwide unity in the fight against climate change. It should begin with drastically reducing carbon dioxide emissions by phasing out coal, gas, and other fossil fuels.

Dr Douglas Mackenzie, Deakin

The Remembrance Day observance at the AWM was tastefully restrained and appropriate. Picture by Sitthixay Ditthavong

Canberra got it wrong

As you are most aware, the ACT was the only state or territory to vote "yes" in the recent referendum.

I live in the Northern Territory and it's sad that the people of ACT voted this way.

Why? Because many of you work for the politicians who govern Australia. It's obvious that your sinecured mindset has absolutely zero idea about what's the real problem throughout the rest of Australia.

I've been in Australia for almost 60 years. Over this time I've seen billions of dollars channelled to the so-called disadvantaged with no effect whatsoever.

Education is the answer to the problem but unfortunately there's no penalty for non-attendance at school.

I have some good friends who are Aboriginal. They all live in settlements and are good people. But their children quickly turn to alcohol and crime as there's no consequences to curb their behaviour.

Andrew Blair, Darwin, NT

Call out anti-Semitism

The claim by Rex Williams that Israel controls 86 per cent of US government members (Letters, November 13) is reminiscent of

POPE'S VIEW

There can never be peace between Israelis and Palestinians while genocidal Hamas controls Gaza.

Alan Shroot, Forrest

classical anti-Semitic tropes.

Members of Congress receive donations from a wide range of people and causes. But apparently when Jews do it, that leads to control.

Rex should instead consider that the UK, US and Australian politicians support Israel because they understand it is a liberal democracy with equal right for all its citizens.

They know it has the right to defend itself against terrorism.

They realise it is surrounded by Iranian proxies determined to destroy it. And they are well aware there can never be peace while the genocidal terrorist group Hamas controls Gaza.

Alan Shroot, Forrest

Eye of the beholder

Declan McGrath (Letters November 13) worries about the ABC's blatant pro-Hamas bias in its reporting of the Israel/Gaza war.

That reminds of a US TV news producers observation that: "If you see a media story that accords with your view, it is clearly balanced and impartial. If it is in dis-accord with your view, it is obviously biased. Of course, it goes without saying that you, the public, are always impartial and never prejudiced".

Particularly apposite I feel since Ian considered the ABC coverage of the Voice was equally "biased" - guess which way?

Finally, in comparing the ABC unfavourably with what he regards as the BBC's "balanced" coverage, Declan might like to know that it too has come under strong fire for its alleged anti-Israel stance.

So, how much of both public broadcasters' coverage is Declan actually watching and, importantly, "impartially" absorbing?

Eric Hunter, Cook

Save the Coorong

Many years ago, while visiting South Australia, I was struck by the natural beauty of the Coorong National Park. Many will remember the iconic film *Storm Boy*.

This unique region once had an abundance of thriving birdlife and wetland vegetation. Unfortunately, many wildlife species have been lost due to the ravages of drought over the past decade.

Climate change is affecting the river system feeding into the Coorong, but Gloria Jones from the River, Lakes and Coorong Action Group says this is not the only problem.

The aims of the Water Act must also be observed. One aim of this legislation is to "protect, restore and provide for the ecological values and ecosystem services of the Murray Darling Basin".

Water buybacks should take into account the needs of all stakeholders, including local and indigenous communities. We need to protect the health of the Murray-Darling river system.

Anne O'Hara, Wanniassa

Hate speech must stop

Our leaders everywhere are responding to the hate filled street mobs by attacking the symptoms - hate speech, and the promotion of violence.

They are not addressing the cause; a particular sub-set of fringe Islamic beliefs inimical to a secular, tolerant society like ours.

Fortunately, there is a more tolerant, more accommodating side to Islam practiced in peaceful countries such as Indonesia and by the majority of Muslims in Australia. But the extremist beliefs still persists in much of the Middle East and within our angry mobs.

Our leaders must point out in very clear terms that this is totally unacceptable. In Australia no one is superior to anyone else because of political or religious beliefs and everyone has an obligation to obey the law and not threaten or annoy the rest of us.

Those who find they can't behave in accordance with the values of Australian society should leave.

Doug Hurst, Chapman

Give peace a chance

With the carnage and atrocities in the Middle East it is telling that on other occasions when peoples sought freedom and justice their aims were often achieved through organised, and mostly orderly, protest.

Mahatma Gandhi in India, Nelson Mandala in South Africa and Martin Luther King in the USA did not resort to armed insurrection and brutal violence.

Terrorist groups such as Hamas, Hezbollah, Daish and the rest exist to gain total control over people's lives and to subject them to their ideology.

The Palestinians are being unfairly subjected to a catastrophic and apocalyptic war undertaken by Hamas and Israel. There is no regard for human suffering by either side.

D Bogusz, Greenway

HAVE YOUR SAY

Letters to the Editor should be kept to 250 or fewer words. To the Point letters should not exceed 50 words. Reference to *The Canberra Times* reports should include date and page number. Provide a phone number and address (only your suburb will be published). Email **letters.editor@canberratimes.com.au** with your letter in the message field.

Responsibility for election comment is taken by John-Paul Moloney of 121 Marcus Clarke Street, Canberra. Published by Federal Capital Press of Australia Pty Ltd.

KAFKAESQUE TRIAL

It is scandalous that the first person who could go to jail for war crimes in Afghanistan is not an alleged war criminal but a person who exposed them. David McBride is charged with leaking documents that formed the basis of the 2017 ABC expose. The former Coalition government launched the prosecution. That the Albanese government has persisted is shameful.

Peter Stanley, Dickson

ENGLISH REVOLUTION

It seems that with correspondence about "Caldwell" and "Calwell", and "Gaegeler" and "Gaegelar" the English language is about to to suffer a revolution even greater than the American omission of ae diphthongs and double ells.

Stewart Bath, Isabella Plains

BUSTED FOUNTAINS

The repair of the "wedding cake" fountains around the turn of the century was privately funded by a family saddened to see others couldn't enjoy what had been the backdrop to their daughter's wedding ("When fixing a fountain costs $20 million", November 15). Unfortunately, it was not many years before the government had to re-repair them.

Ian Douglas, Jerrabomberra, NSW

A CITY OF MANDARINS?

John F Simmons tells us most voters will know at least one senior public servant who would have knowledge to impart to us about how the government works. We have between 316,000 and 322,000 voters in the ACT. If "most of us" means 51 per cent that is 155,000. That is a lot of Mandarins. John, you live in a different world to me.

John Hutka, Canberra

TREATY TUVALU'S IDEA

Peter Ellett (Letters, November 15), I think you will find that the Tuvalu-Australia treaty was at the initiative of Tuvalu; not some attempt by Australia at bullying a tiny Pacific nation.

Don Sephton, Greenway

CRUELTY INCARNATE

If I treated my dog the same way the Israelis are treating the Palestinians in Gaza the RSPCA would have me up on animal cruelty charges.

Paul Willemsen, Isaacs

HELP WANTED ...

Jannah (paradise) will have to put on extra shifts to cope with Netanyahu's overwhelming influx of martyrs generated by his Biden-supported saturation bombing. Gaza has gone from being the world's largest open-air concentration camp to a cemetery.

Albert M White, Queanbeyan, NSW

TOUGH TIMES FOR RENTERS

We see the cost of rent continuing to rise. Does this need to happen? Have landlords looked in the mirror. Can they live with themselves knowing they have caused so much distress?

Auriel Barlow, Dickson

WHO WANTS TRUMP?

The United States has a history of selling its form of democratic government to those it perceives as tyrannical regimes. How many of these chastised countries have requested Donald Trump to be their next national leader?

Patrick Robertson, Rivett

BALANCE WELCOMED

I sincerely thank James Gralton (Letters, November 13) for penning a balanced view of the conflicts between Israel and Gaza.

Sankar Kumar Chatterjee, Evatt

OPINION

Learning from China's economic model

CHAD
SATTERLEE

Anthony Albanese was in Shanghai earlier this month. Pictures AAP

DURING a Shanghai press conference at the end of his recent long awaited China trip, Prime Minister Anthony Albanese reflected on his very first visit to the city. Back then, he recalled climbing a tower and observing a mostly agrarian landscape across the Huangpu River.

The view today is one of the most dazzling, almost futuristic cityscapes on the planet.

Many Western policy makers are still of the mind that there is little to learn from these developments, other than the fact that they involved private initiative.

Geopolitics has undoubtedly played into this.

One *Foreign Policy* magazine writer distilled the fears of many here, warning that party members in China "who believe in the need to go back to collective economic ownership might take control, transform China into a real communist country, and promote world revolution."

In my view, too much energy has been wasted debating whether the capitalist or socialist label more accurately describes the Chinese economy. It is unclear why this question matters.

What we know is that China's economy consists of uniquely regulated labour and financial markets, and a relatively large number of state-owned enterprises (SOEs).

Now this collection of SOEs appears to be at odds with a central idea in economics textbooks. The idea says governments need only consider intervening in economies when markets are plagued by structural inefficiencies.

Chinese SOEs make lots of money in sectors such as housing construction, life insurance, and steel production - and in many more otherwise competitive, and quite efficient, markets. So, many economists argue these SOEs are distorting the overall efficient use of scarce resources by private enterprise.

But this reasoning falsely imagines private markets as default arenas of human interaction that were somehow in place before governments ever entered the picture.

The existence of the market for tradable water rights across the Murray-Darling Basin is, like that of other major markets, as much of a policy choice as the decision to vest small groups of public transport officials with the authority to add or remove train and bus stops based on judgements about social need.

A more useful way to think about China's economy is to evaluate its important institutions as they exist.

We can then ask if there are any lessons for Australia.

For example, Chinese SOEs tend to protect employment in the sense that it is harder for them to fire their workers. However, the SOEs usually have two employment tracks: one protected, and the other market based, where employment is more flexible.

This hybrid arrangement has recently had the effect of paying higher salaries on average compared to the private sector.

At a time when Australia is attempting to attract and retain talent in its own public and private sectors, China's SOEs are a timely case study.

They show it is possible to make vital work financially worthwhile with proactive government investment, without cementing a "jobs for life" ethos, or fuelling inflation.

Australia can also learn from China's financial markets.

Foreign investment in large Chinese enterprises through financial markets is more tightly controlled than Australian Securities Exchange players are used to, but it is still allowed.

Many large institutional investors, for example, trade an approved category of shares on the Stock Exchange of Hong Kong, through China's Stock Connect program. They can buy and sell these shares at the same prices as local Chinese investors do, with prices converted from renminbi to Hong Kong dollars at the market exchange rate.

The two major Chinese stock exchanges, in Shanghai and Shenzhen, treat all such orders from Hong Kong as if they came from a giant fund. The Hong Kong Stock Exchange treats all orders from outside China in the same manner.

Interestingly, the absolute size of the difference between the inward and outward flows of these and other securities (or the net capital flow) is, in principle, subject to a non-binding regulatory cap. This means there has tended to be a bias in favour of capital inflows.

Over recent years, we have seen that foreign investors have, at the end of the day, often ended up buying vastly less Australian financial assets than Australian investors have ended up buying in financial assets abroad.

If this imbalance becomes too pronounced, it can cause problems for the value of the currency and trigger further outflows of capital. China's regulatory innovations have allowed it to lessen these risks.

The fact that foreign investors can take money out of Australian financial markets in more of a "no questions asked" fashion makes our politicians relatively less free to pursue programs involving significant public spending.

Moreover, the Chinese system demonstrates that when most enterprises operate under competition, it may not much matter whether state or private investors own those enterprises. In the presence of financial markets, they do not seem to care whether they invest in private enterprises or SOEs. They may still lend money even if they cannot hold shares.

Australians have been debating whether our private sector has been too slow to build new dwellings and drive energy transitions. China's experience shows that, in considering the advantages of government ownership as one way to address these problems, a chronic lack of investment does not have to be an inevitable downside.

If we can get beyond the scaremongering rhetoric, there are a wealth of insights to be gained from China's economic system.

Dr Chad Satterlee is a Perth-based political economist specialising in the design and comparison of economic systems.

Excessive ACT regime will make housing more expensive

SHANE
MARTIN

IF YOU stopped any Canberran on the street and asked them if they thought lifting building standards was a good idea, they'd likely, and very reasonably say "yes".

The Property Council agrees.

If the conversation continued, we'd also likely agree that Canberrans deserve quality homes to house its growing population, and that better consumer protections and tools that promote transparency would be a good thing for the community.

Knowing this, the ACT government is attempting to achieve these noble and agreeable outcomes.

Yet its proposed solution - a new developer licensing regime - is akin to a policy missile being used to crack open a nut.

And if implemented, it will increase the cost of new homes in Canberra.

Something all of us also agree is definitely not a good thing for the community.

Unamended, the government's developer licensing regime goes far beyond the issue it is trying to address.

Instead, it will directly dent investment in new stock, increase the cost of new homes and increase our rents in Canberra.

If applied, the regime will mean a company director could be issued a personal rectification order for a future defect that their development company did not cause.

But this doesn't just apply to your big end-of-town developments that build the majority of our homes, this will also apply to the family investor.

Anyone that develops a property for profit will face personal liability.

This will mean if anyone from the community wants to develop an investment property, they will face personal liability and could face significant personal ramifications including potential bankruptcy.

This untested shift in responsibility not seen in any other jurisdiction will create a bizarre legal burden that would be unique and uniquely costly to our territory.

Consider this example: Let's say you buy a car from a manufacturer, and drive it happily for a year, rightly having it serviced with your local mechanic.

Following the service, it emerges your brakes weren't appropriately serviced, and you have an accident. It would make sense to then pursue a course of action with that local mechanic.

But if we apply the regime model to this example, you'd instead be able to personally pursue the director of the car company's manufacturer. It doesn't make legal sense or pass a logic test.

The potential impact of the personal liability in the proposed regime is that it will deter investment by making the risk unacceptably high for directors and institutional investors.

It will also seriously impact our ability to achieve the missing middle and deter individuals wanting to develop new properties through the RZ2 or RZ1 rules.

Additionally, it's highly unlikely to succeed. There are only extreme examples in Australia of an ability to pierce the corporate veil and make directors accountable for issues outside of their control.

The Property Council supports a considered approach that looks to the NSW Design and Building Practitioners Act.

This includes accreditation and registration for everyone involved in the building chain without personal liability that deters investment.

If we apply this first-of-its-kind personal liability on developers, it runs the very real danger of reducing residential development, employment, housing supply and affordability. This should not be set up in isolation of the ecosystem of building quality.

When you set up a new scheme in isolation from the rest of the country, that you know will repel investment, you simply add price pressures to homes which are already expensive by national standards.

Building in extra costs to the housing system is an odd decision when housing shortages and high rents are already biting.

We need residential investment and development in Canberra. We need more houses for Canberrans.

And we need to improve the affordability and choice of those houses.

The solution here? First, amend the proposed policy to create a wholistic system of protection. That includes bringing the policy in line with other jurisdictions like NSW and Queensland, holding trades such as water proofers to account and require them to be licensed and accountable to defects, and address the 24 recommendations in the Shergold Weir report on building compliance and confidence which is the hallmark for lifting building quality.

That way, we'll have a system of viable and workable protections we can all agree on.

Shane Martin is the Property Council's ACT and Capital Region executive director.

Reshaping the boys' state of mind

Hear me out. Maybe to reach our impressionable boys some more men need to start chucking an Andrew Tate.

JENNA PRICE

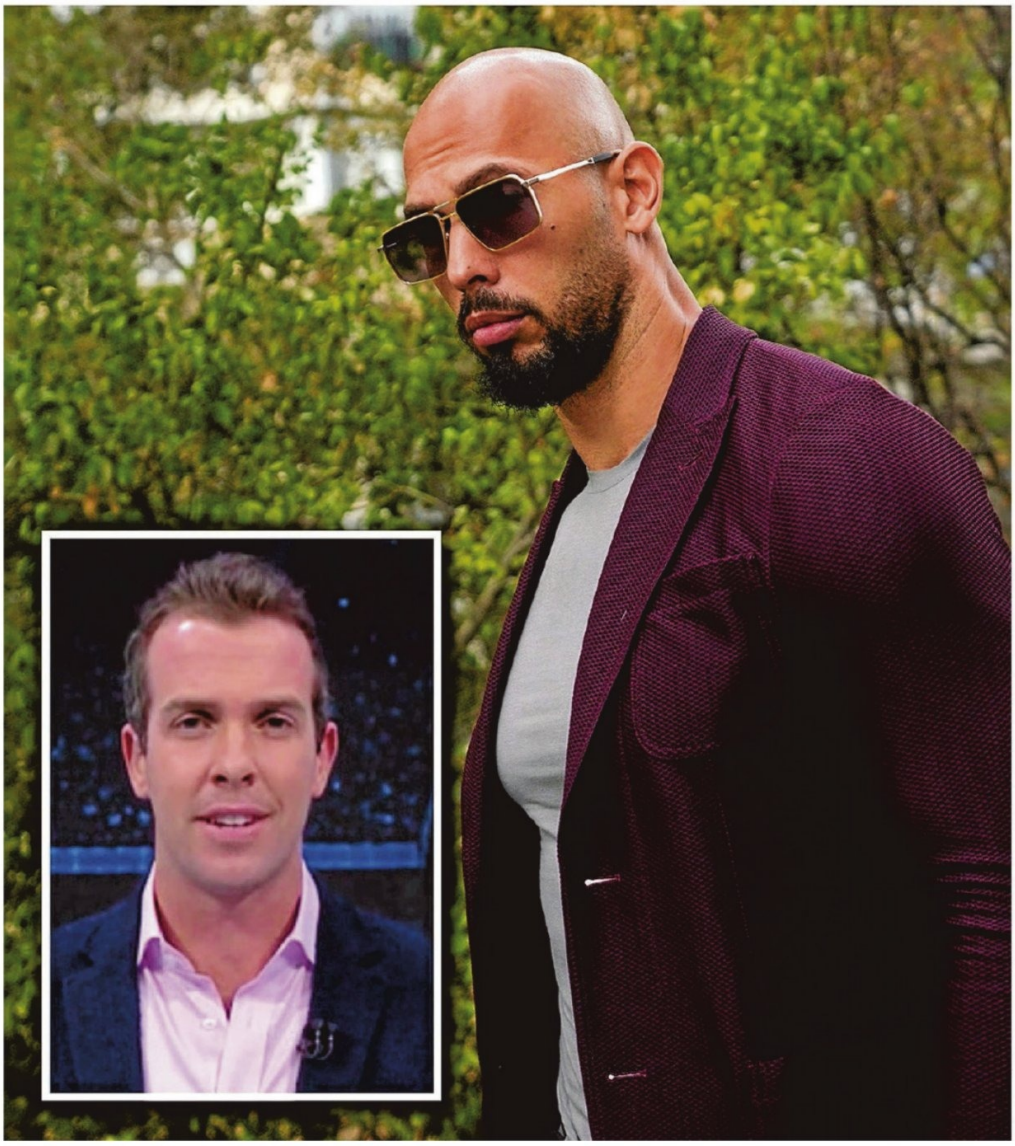

Tom Morris, inset, will return to work. Andrew Tate's influence remains strong. Pictures Twitter, AP

I LOVE writing about disgraced men. Partly it's to showcase the error of their ways and partly it's revenge. There is nothing more delicious for an ageing feminist to repeat, endlessly, I told you so.

However. On this occasion. I might just be writing about redemption. About leopards changing their spots (IMHO only possible if they mate with a zebra and wait generations. Stripes beat spots).

It turns out that if we want men, some men, to take a long hard look at themselves, that requires sacking and humiliation.

Let me introduce you to 32-year-old Tom Morris. Nearly two years ago now, his text messages in a private WhatsApp group were leaked. Sexist, misogynistic, racist, homophobic. And that's just the beginning.

It also turned out to be the end of his career - at that stage. Straight white men usually recover - and he has.

He's got a gig with Nine now as its new football reporter starting January next year. And, good news, he's had to sign the same "don't bring harm to the company" clause as everyone else.

I decided to interview Morris after reading the latest report from ANROWS, which researches women's safety. Morris has done a truckload of reading since his ignorance and stupidity were revealed.

I'm a fan of reading but I doubt it was half as useful as his sisters (both primary teachers) shouting at him or his dad and mum being disappointed in him.

Never underestimate the power of parents being disappointed in their children.

"My dad is an extremely respectful man and he was disgusted at what I did and what I said," Morris says.

Turns out quite a few of us should be disappointed in our children. There has never been a time when ANROWS' reports bring me much good news. This one is more dispiriting than ever.

Boys are significantly more likely to hold pro-violence attitudes than girls. (Pro-violence. As the young people say, I can't even.)

Support for gender equality reduces with age, with year 9 boys more likely to hold negative attitudes compared with year 7 boys. (I guess that's when they start to feel peer pressure or are anxious about the share of the pie and look for somewhere to lay blame.)

Boys are less likely than girls and gender diverse students to feel they know what to do if boys sexually harass girls.

Intention to intervene drops by nearly half between year 7 and year 9. (Not that the desire to intervene was all that big in the first palace. In year 7, it's one in five and by year 9 it's a little over one in 10.)

And close to one-third of year 9 boys and over 20 per cent of year 7 boys said it wouldn't bother them if a boy in their class told a sexual joke about a girl in their class.

Reader, I shared these results with Tom Morris. I then asked him if he was planning to go into boys' schools and do a bit of outreach.

Jane Lloyd, acting chief executive of ANROWS, tells me boys are struggling. She says there's a view boys are worse than ever, more misogynistic, have less respect.

But she says that's probably the wrong approach, to write off a generation of young men. Develop some empathy and show compassion. (Honestly, this woman has a lot of patience and I clearly need to develop some.)

So what can be done? Here's my idea for Tom Morris. He needs to chuck an Andrew Tate. (Hold on. Hear me out).

He needs to start going in to schools and talking the good talk. I suggest this to him and at 32, he kind of recoils from the idea of being a preacher. But that's what happens in schools. I ask Jane Lloyd if Morris going in to schools and being an anti-Tate mate is a good idea. She's cautious in her approval.

"Boys need clear pragmatic advice. Nobody likes to be told what to do but they are awash with information [of the wrong kind - Tate, AFL stars, commentators, Parliament House]. It's also the online environments," she says. Also, back my plan here, Morris says fitness is part of his life. Running, cricket. Golf (eyeroll). Body-fit. Six days a week. He could do fitness and anti-misogyny all rolled into one.

Part of the enthusiasm for the Andrew Tates of the world is their promotion of fitness. Why not bundle that in with positive messaging? Morris tells me he despises Andrew Tate - but that shouldn't be a reason to try to emulate the way he reaches young men.

A while ago I suggested men who separated from their wives wear ankle bracelets for surveillance purposes - maybe we should also attach electric shock equipment when men under the age of, say, 100 watch exploitative, harmful porn.

Resilience, Rights and Respectful Relationships education programs work (remember, that was the kind of stuff the former federal government tried to undermine). Those programs lead to a decrease in bullying and sexual harassment.

That would be another way of undermining the ways men act out their hatred of women.

The ANROWS report has some good news. Resilience, Rights and Respectful Relationships education programs work (remember, that was the kind of stuff the former federal government tried to undermine). Those programs lead to a decrease in bullying and sexual harassment.

Kate Fitz-Gibbon, professor at Monash and an expert in gendered violence, tells me we must focus on the next generation. We have to work across a range of settings if we want to address pro-violence attitudes, she says.

"We cannot expect one school program alone to achieve generational change - we need to ensure boys encounter programs and messages that promote respect, equality and safety in all of the settings that they work, live and play," she says.

And that's where we can enlist Tom Morris, just in case his commentating career doesn't work out.

Jenna Price is a regular columnist and a visiting fellow at the Australian National University.

Rift over net-zero pledges: report

MANY large companies have made climate promises that are at odds with the environmental impact of their operations and lobbying efforts, data shows.

Independent think tank InfluenceMap, which generates data-driven analysis on how firms behave and talk about climate policy, released research on Thursday to raise the alarm before a global summit.

Many companies have stepped up and now fully disclose net-zero commitments, but transition plans on how they are going to do it lack the level of detail or capital needed to align with limiting global warming to 1.5 degrees. Globally, 58 per cent of the largest corporations were found to have a major rift between climate pledges and company footprint, the think tank found.

Woodside Energy was among those assessed to be at significant risk of "net zero greenwash" because of their efforts to influence governments against phasing out fossil fuels while claiming climate-aligned commitments.

The United Nations has a checklist to prevent greenwashing, or touting false climate credentials to consumers and investors, which states companies with net-zero commitments cannot lobby governments to undermine ambitious climate policy.

> **Governments are failing to progress climate policy at the speed needed, and corporate influence is why.**
>
> **Will Aitchison, report lead author**

Energy giants Chevron, Glencore International and ExxonMobil have also set net zero or similar targets but at the same time want to expand fossil fuel production, researchers found. "Governments are failing to progress climate policy at the speed needed, and corporate influence is a key reason why," lead author Will Aitchison said. "Unless companies match their climate commitments with ambitious support for government-led policy action, the Paris Agreement goals will be impossible to meet."

Released ahead of this year's climate talks, the assessments were made against international benchmarks.

InfluenceMap's metrics for measuring corporate influence over climate policy are used by sustainable investors, including the global Climate Action 100+ initiative that has Australia's biggest emitters on its radar.

The milestone COP28 summit begins in less than two weeks in Dubai, bringing thousands of government and business leaders together, to take stock of progress since the Paris Agreement was formed.

Mirvac's moving from office towers to residential living

MIRVAC intends to be Australia's leading build-to-rent developer while reducing its exposure to office space, its chief executive says.

Mirvac Group CEO and managing director Campbell Hanan told shareholders at the property company's annual general meeting in Sydney on Thursday that it was already making good progress on this pivot.

In October, Mirvac sold a 36-storey office tower at 60 Margaret Street in the heart of Sydney's CBD for $389 million, on top of half a billion in office asset sales in 2022/23. More asset sales are planned, and Mirvac has also deferred $1.8 billion in near-term office redevelopments with a plan to re-lease them in the medium term while waiting for conditions to improve.

Mirvac is positioning itself to be Australia's leading build-to-rent developer, moving away from office space. Picture AAP

Mirvac opened its first build-to-rent project, the 315-unit LIV Indigo, in Sydney in 2020, and its second, the 490-unit LIV Munro, in Melbourne last November.

Its 32-storey, 474-unit LIV Aston project in Melbourne topped out during the first quarter, while the 498-unit LIV Albert Fields in Melbourne and the 396-unit LIV Anura in Brisbane are under construction.

Mirvac sees the land-lease communities sector as compelling. This involves creating communities for over-55-year-olds, allowing them to downsize from their family home into a resort-style living space with extensive facilities. "Mirvac retains ownership of the land and community facilities, while customers enter into a long-term lease agreement for the land on which their home is located," Mr Hanan said.

Last month, Mirvac and two partners spent $1 billion to acquire a 47.5 per cent stake in the Serenitas land-lease platform, which has more than 6200 sites.

Aussie shares slump amid energy drain

THE local sharemarket has given up its early gains and finished in negative territory, rattled by an apparent gaffe by Joe Biden as well as a domestic jobs report that could help justify another rate hike next year.

The benchmark S&P/ASX200 index was up about 0.3 per cent in morning trading on Thursday, but finished 47.5 points lower, or 0.67 per cent, at 7058.4. The broader All Ordinaries fell 47.2 points, or 0.65 per cent, to 7269.5.

The drop came after the Australian Bureau of Statistics reported that the economy added 55,000 jobs last month, more than double the 24,000 expected. Unemployment did pick up marginally, but only to levels seen in July and August, at 3.7 per cent.

"Today's employment reading won't be what Michele Bullock wanted to see," eToro market analyst Josh Gilbert said. While the reading won't tip the dial towards another rate hike next month, it meant that the RBA would remain hawkish into next year, Mr Gilbert predicted.

Markets were also rattled by an undiplomatic remark by US President Joe Biden, who called China's Xi Jinping a "dictator" hours after a carefully choreographed summit with his Chinese counterpart. Mr Biden's off-the-cuff remark to a reporter as he was leaving a press conference was quickly denounced by Chinese state media and could unravel some of the progress made between the world's two leading powers.

Capital.com analyst Kyle Rodda said the comment sent Asian markets into a "mini-tailspin" and was a "stark reminder that geopolitical risks are never too far away from being a volatility driver".

Eight of the ASX's 11 sectors finished lower and three were higher. The energy sector was the biggest loser, dropping 1.2 per cent as Brent crude fell to a one-week low of $US80 a barrel. Woodside fell 0.8 per cent and Santos dropped 1.9 per cent.

Mineral Resources digs in

WITH a footprint in critical minerals and iron ore, Mineral Resources has deep pockets for further growth as merger activity heats up in the west. "The past 12 months have been the most productive in MinRes' history," managing director Chris Ellison said on Thursday. The balance sheet "remains well-placed to support further growth", the billionaire told shareholders in at the annual general meeting. MinRes has latched on to the battery minerals boom and is one of 50 mid-tier miners that could generate a total of more than $170 billion in GDP by 2040, according to PwC's latest Aussie Mining analysis. But a move into downstream processing was "likely uneconomic" without government assistance, Mr Ellison said. MinRes has a growing stake in lithium takeover target Azure Minerals and is a major stakeholder in Delta Lithium's flagship Mt Ida project.

MARKET WATCH

THE DOLLAR

	BUYING	SELLING
USD	0.671	0.63
GBP	0.542	0.506
EUR	0.62	0.579
JPY	101.57	95.16
NZD	1.108	1.049

COMMODITIES

	CURRENT	MOVE
Gold $US/o	1959.091	-3.583
Oil	81.06	-1.37

TOP 10 BY VALUE

	$TRADED	CLOSE
BHP Group	395,306,147	46.56
ANZ Banking	248,585,556	24.19
CBA	204,010,519	102.29
CSL	194,061,244	258.21
Macquarie Grp	170,026,584	168.07
Nat Aust Bank	165,631,749	27.75
Fortescue Met	161,809,762	25.20
Rio Tinto	140,184,775	125.17
Origin Energy	122,905,490	8.74
Telstra	101,183,225	3.85

KEY STOCKS

	LAST	MOVE
AMP	.855	-.16
ANZ	24.19	-.82
BHP Group	46.56	-.28
CBA	102.29	+.14
NAB	27.75	-.33
News Corp	33.69	-.02
Rio Tinto	125.17	-.44
Telstra	3.85	+.02
Westpac	21.15	.00
Woolworths	35.75	+.10

WORLD MARKETS

	LAST	MOVE
S&P/ASX200	7058.4	-47.50
All Ords	7269.5	-47.20
Dow Jones	34,991.21	+163.51
NASDAQ	14,094.38	+326.64
S&P500	4495.7	+84.15
NIKKEI225	33,424.41	-95.29
NZSE 50	11,230.87	-121.97

ENGLISH CRYPTIC CROSSWORD 30,587

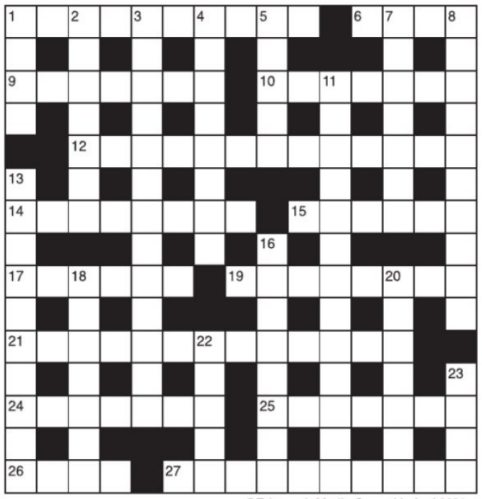

ACROSS
1 City where treasure may be stored by bishop, say, and Queen (10)
6 Clock set to go backwards (4)
9 Food devoured by hippopotamus tastes revolting (7)
10 Universe having no origin is absorbing (7)
12 Team from 1-across land here? (6,7)
14 Denounced cryptic e.g. with dim pun (8)
15 A river bordered by bird burrows (6)
17 Growth of passion – 'Mail me back' getting oddly ignored (6)
19 Ratty – Favourite Little Creature university student's penned (8)
21 Lower chamber standing behind represented false humility (4-9)
24 What might lead to whispers from Wuhan? (7)
25 Oxygen contributes to exercising easing stress (7)
26 This could be canned music – no energy, but it has a following (4)
27 They rush over after wall's destroyed (10)

DOWN
1 Bouquet for tech owner who added 'X' on ... (4)
2 ... bid to ban candidate? (2-5)
3 Goal-fest at Everton ... could be this home ground! (7,6)
4 Engineer leaves the Spanish geographer's base (3,5)
5 He'd blog regularly – pretty good work on screen (1-4)
7 Local alcohol delivered for member of the club (7)
8 Eleventh-hour stay, little to the south (4-6)
11 Families may be putting in this reduced model of course (9,4)
13 Feline – Matisse fancifully captures one that's played up (7,3)
16 Pass on portion of sweet, a gel Edward flipped over (8)
18 Number whose abbreviation would be its square root in Rome (7)
20 Self-built small ground-level home, not flat (3-4)
22 Field that takes an age to turn over (5)
23 Imprisons writers (4)

©Telegraph Media Group Limited 2021

GEMINI CRYPTIC CROSSWORD 10,444

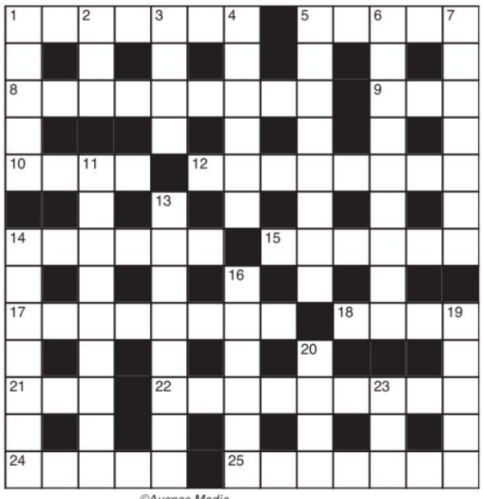

ACROSS
1 Begin singing the song outside (4-3)
5 Wild party with many a man of music (5)
8 March saint is surprisingly celebrated in December (9)
9 A gold-plated propeller blade (3)
10 Lines of argument? (4)
12 Man of arms (8)
14 A shade partly drawn in good weather (6)
15 He refuses a measure of silk (6)
17 An exploit indeed to be beaten (8)
18 Leading performer you can't see any day (4)
21 There's nothing left in retrospect (3)
22 Any recess regarded as unavoidable (9)
24 Try a paper (5)
25 Simple type but he shows skill in bridge (7)

DOWN
1 Happen to upset company dog (5)
2 Is it sharper if pricked? (3)
3 Curates parents hold up part of the church (4)
4 Spirit to drink up; result – uproar (6)
5 Is outwardly relieved but didn't give in (8)
6 One who bows and scrapes? (9)
7 One staggering on all fours (7)
11 Financial gains from the branches (9)
13 Ugly in an awkward way (8)
14 Neat and refined but rather slow (7)
16 Criminals may get cleared by horsemen (6)
19 Material that's light to put on (5)
20 Continent – as I am to start with (4)
23 Expertise in painting (3)

©Auspac Media

5X5 125

Insert the missing letters to make 10 words – five reading across the grid and five reading down.

S		O		E
	O		A	
A		E		T
	I		E	
S		A		Y

TINY CROSS 1118

■	1	2	3
4			
5			
■	6		

ACROSS
1 Health resort (3)
4 Genuine (4)
5 British nobleman (4)
6 Blue hue (3)

DOWN
1 Caribbean and others (4)
2 Green space (4)
3 Supporter (4)
4 Concerning (2)

SUDOKU 125

You are given a 9x9 grid which has been divided up into nine 3x3 boxes. The aim of the game is very simple: to fill each row, column and 3x3 box with the numbers from 1 to 9 inclusive.

Level of difficulty: Tough

		4			3	8	5	
	6				4		1	
7			4					5
8			5	2				3
9			1		7			8
	5		8				9	
	7		2			4		

QUICK CROSSWORD 293

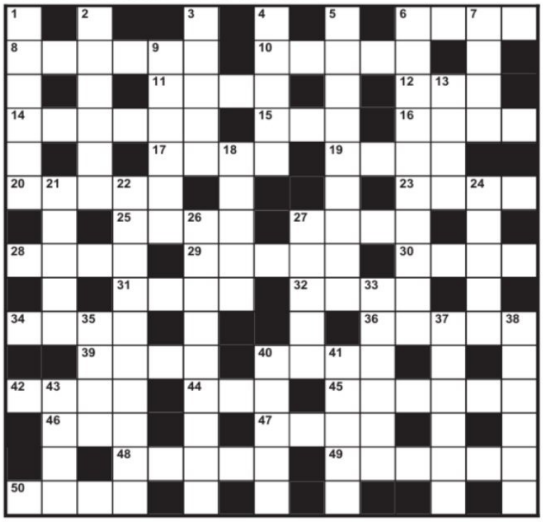

ACROSS
6 Bars
8 Unsolicited advice (coll)
10 String instrument
11 Fancy car
12 Experiment room (abbr)
14 Brown meat
15 By way of
16 Institute (abbr)
17 Gum, e.g.
19 Golf strike
20 Cutting tool
23 Book ID (1,1,1,1)
25 Persia
27 Bluish-white metal
28 Tube
29 Courteous
30 Charged particles
31 Delicate fabric
32 Northern hemisphere constellation
34 Bitter quarrel
36 Relish
39 Ladies' man
40 Store
42 Horned ruminant
44 Wapiti
45 A Hawaiian sorcerer
46 Measurement of pressure
47 Berry
48 Small in French
49 Minister
50 Invites

DOWN
1 Sports brand
2 Asian wild sheep
3 Tool
4 Over
5 Sadly
6 Office holder
7 Apron tops
9 Irish province
13 Colony insects
18 Partner of Bert
21 Innocent
22 Excursions (5,5)
24 Gambling game
26 Mishaps
27 Zero
33 Fix
35 Operates
37 Energy units
38 Foamy
40 Move on ice
41 Giraffe-like animal
43 Epic poetry

9-LETTER 035

C	I	N
O	N	T
I	O	D

Using the nine letters in the grid, how many words of four letters or more can you list? The centre letter must be included and each letter may only be used once. No colloquial or foreign words. No capitalised nouns, apostrophes or plural/verb forms ending in "s".

TODAY'S TARGET:
GOOD: 8 **VERY GOOD:** 11 **EXCELLENT:** 17+

Reference: Macquarie Dictionary.

WORDFIND Theme: Butterflies

The leftover letters will spell out a secret message.

L	A	R	I	M	D	A	E	T	I	H	W	Y	A	S
P	A	I	N	T	E	D	L	A	D	Y	O	D	L	Y
M	E	A	D	O	W	B	R	O	W	N	O	N	L	Y
H	D	T	H	A	M	M	O	C	M	W	D	U	A	R
C	I	E	T	R	B	H	T	A	E	H	W	G	W	A
R	N	L	R	E	O	A	B	G	L	I	H	R	G	L
A	G	G	O	D	M	I	R	N	O	T	I	U	A	L
N	Y	N	W	A	A	R	I	I	F	E	T	B	T	I
O	S	I	L	D	R	S	M	L	E	L	E	F	E	T
M	K	R	U	M	B	T	S	Y	U	E	B	O	K	I
E	I	A	L	I	L	R	T	A	L	T	A	E	E	R
U	P	R	T	R	E	E	O	R	B	T	Y	K	E	F
A	P	G	N	A	D	A	N	G	D	E	T	U	P	R
A	E	U	N	L	S	K	E	F	O	R	R	D	E	M
A	R	S	T	I	V	I	C	E	R	O	Y	O	R	N

GRAYLING
HAIRSTREAK
HEATH
LULWORTH
MARBLED
MEADOW BROWN
MONARCH
PAINTED LADY
RED ADMIRAL
RINGLET
VICEROY
WALL
WHITE ADMIRAL
WHITE-LETTER
WOOD WHITE

ARGUS
BLUE
BRIMSTONE
COMMA
DINGY SKIPPER
DUKE OF BURGUNDY
FRITILLARY
GATEKEEPER

CROSSMATHS 125

Insert each number from 1 to 9 in the shaded squares to solve all the horizontal and vertical equations.

Multiplication and division are performed before addition and subtraction.

	×		−		=	21
+		+		×		
	×		+		=	33
+		−		+		
	+		−		=	9
=		=		=		
24		5		31		

©PAGEMASTERS PTY LTD | pagemasters.com

WEATHER

WOLLONGONG
TODAY 20°C Possible early shower.

SAT	SUN	MON	TUE	WED	THU
15/23°C	16/24°C	17/24°C	18/24°C	17/21°C	17/20°C

BATEMANS BAY
TODAY 21°C Partly cloudy.

SAT	SUN	MON	TUE	WED	THU
9/25°C	11/28°C	13/26°C	13/25°C	12/22°C	11/21°C

CANBERRA
TODAY 24°C Cloud clearing.

SAT	SUN	MON	TUE	WED	THU
7/28°C	9/29°C	13/26°C	12/26°C	11/22°C	10/21°C

REGIONAL OUTLOOK

WARNINGS were current at 5pm yesterday.
www.bom.gov.au/australia/warnings
1300 659 210 (cost of a local call)

CANBERRA
Partly cloudy. Light winds becoming north-easterly 15 to 20 km/h late afternoon then tending easterly 15 to 25 km/h in the evening.

ILLAWARRA
Partly cloudy. Slight chance of a shower early morning. Winds south to southeasterly 15 to 25 km/h tending east to southeasterly late afternoon then light in the evening.

SOUTH COAST
Partly cloudy. Slight chance of a shower in the north early morning. Winds south to southwesterly 15 to 20 km/h turning east to southeasterly in the morning then light in the evening.

ILLAWARRA COASTAL WATERS
Port Hacking to Ulladulla
Winds: Southerly 15 to 25 knots, reaching up to 30 knots in the morning. Winds turning easterly 10 to 15 knots in the evening. Seas: 1 to 2 m, decreasing below 1 m by early evening. Swell: Southerly 1.5 to 2.5 m. Weather: Partly cloudy.

BATEMANS COASTAL WATERS
Ulladulla to Montague Island
Winds: Southerly 15 to 25 knots, reaching up to 30 knots offshore early in the morning. Winds tending southeasterly 10 to 15 knots late afternoon then variable below 10 knots in the evening. Seas: 1.5 to 2 m, decreasing below 1.5 m around midday, then decreasing below 1 m in the afternoon. Swell: Southerly 1.5 to 2 m. Weather: Partly cloudy.

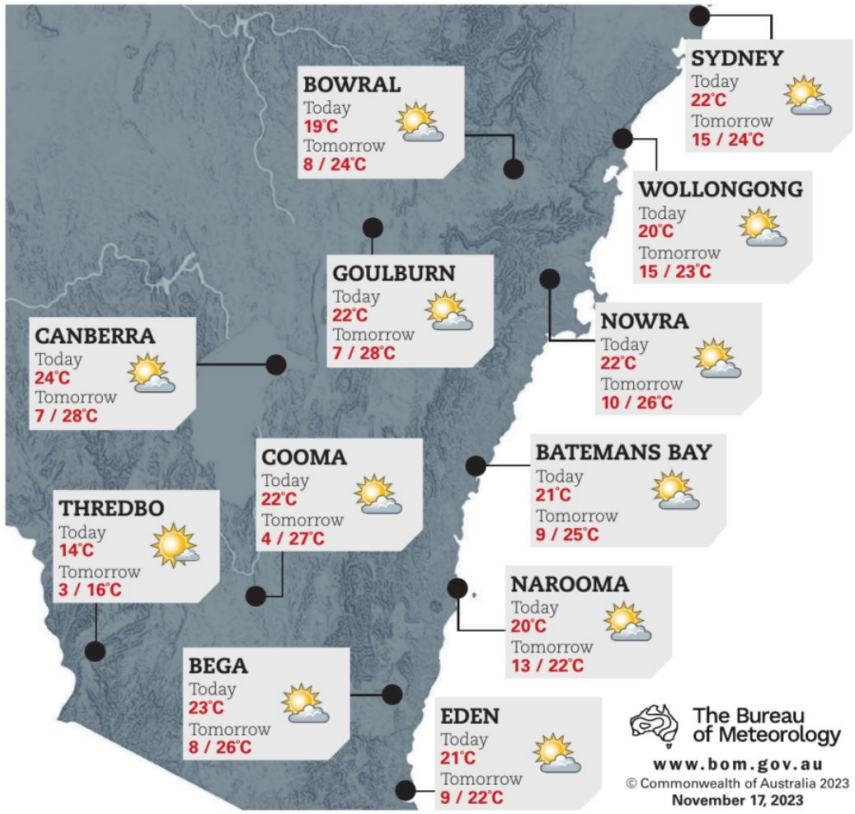

The Bureau of Meteorology
www.bom.gov.au
© Commonwealth of Australia 2023
November 17, 2023

YESTERDAY

Location	**Max	Min	Rain*
	**Max Temp to 4pm	*Rainfall 24 hours to 9am	
Bega	21	14	0.6
Canberra	26	7	0.0
Cooma	21	9	0.0
Goulburn	25	9	0.0
Kiama	22	18	0.0
Merimbula	22	14	0.2
Moruya	19	17	0.0
Nowra	24	17	0.0
Thredbo	13	4	0.0
Tuggeranong	26	8	0.0
Ulladulla	20	16	2.0
Wollongong	23	18	0.0

THE TIDES

SYDNEY
High 11:36am 1.8m
Low 5:00am 0.6m 6:30pm 0.4m
TOMORROW
High 12:29am 1.3m 12:29pm 1.8m
Low 5:52am 0.6m 7:29pm 0.4m

PORT KEMBLA
High 11:33am 1.8m
Low 4:56am 0.6m 6:32pm 0.3m
TOMORROW
High 12:33am 1.2m 12:25pm 1.7m
Low 5:48am 0.6m 7:32pm 0.3m

EDEN
High 11:30am 1.8m
Low 4:59am 0.7m 6:37pm 0.4m
TOMORROW
High 12:47am 1.2m 12:22pm 1.8m
Low 5:52am 0.8m 7:35pm 0.4m

SUNSMART
CANBERRA
Sun protection recommended
8:50am to 4:50pm
WOLLONGONG
Sun protection recommended
8:50am - 4:40pm

NOON YESTERDAY

10AM TODAY

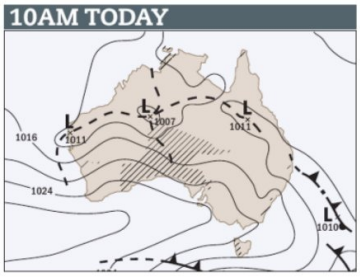

10AM TOMORROW

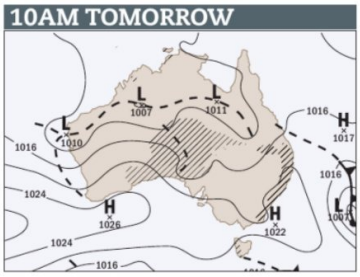

10AM SUNDAY

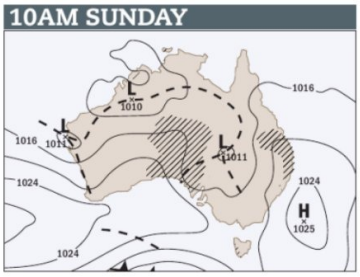

THE WORLD

Location	Weather	High	Low
Amsterdam	rain	12	9
Athens	fine	21	10
Auckland	showers	23	14
Bangkok	fine	31	23
Barcelona	rain	19	14
Beijing	fine	10	-1
Christchurch	showers	21	12
Frankfurt	cloudy	8	4
Helsinki	windy	0	-3
Hong Kong	cool	23	16
Johannesburg	storms	25	16
Kuala Lumpur	storms	33	25
London	cloudy	9	6
Los Angeles	rain	21	13
Moscow	rain	3	2
Noumea	cloudy	29	21
Paris	sunny	11	8
Port Vila	fine	28	21
Rio De Janeiro	rain	40	25
Rome	fine	18	6
Seoul	cloudy	3	-1
Singapore	storms	34	24
Suva	storms	30	23
Tel Aviv	showers	24	18
Tokyo	rain	19	13
Vancouver	sunny	8	0
Washington	showers	21	7
Wellington	windy	17	13

RAINFALL - LAST 7 DAYS

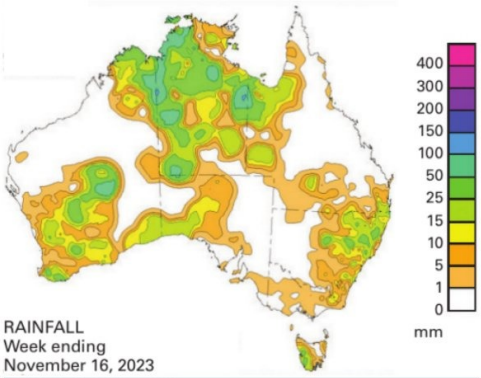

RAINFALL
Week ending
November 16, 2023

SUN & MOON

	SYDNEY	MELBOURNE	CANBERRA	HOBART
Rise	5:43am	5:59am	5:48am	5:37am
Set	7:38pm	8:11pm	7:49pm	8:15pm
Rise	8:25am	8:36am	8:28am	8:05am
Set	11:46pm	Nil	12:00am	Nil

PHASES OF THE MOON

First	Full	Last	New
Nov 20	Nov 27	Dec 5	Dec 13

AUSTRALIA TODAY

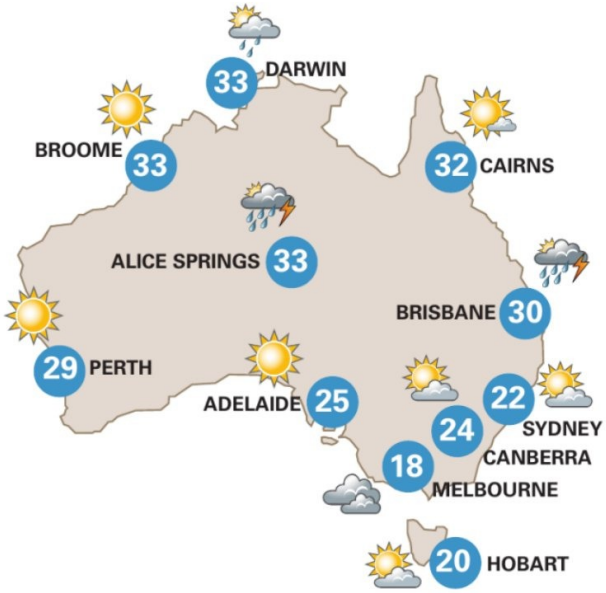

FLASHBACK FRIDAY

Photographer: CT archives

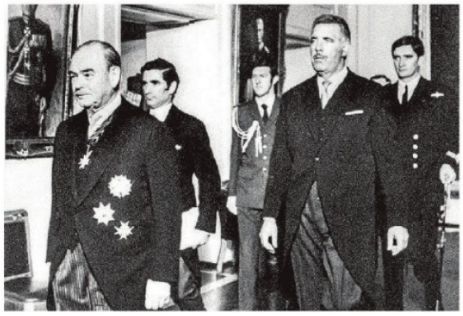

Opening of federal parliament in Canberra in 1974 by Governor General Sir Paul Hasluck (left).

Governor General Sir Zelman Cowen opens the 31st parliament in 1978.

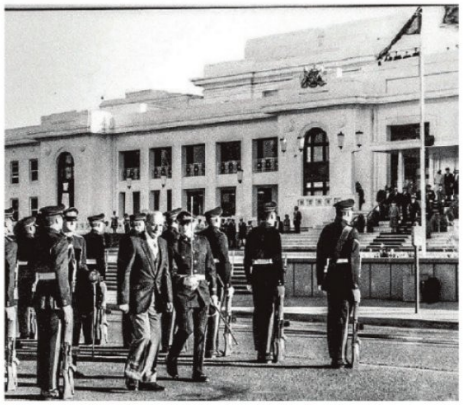

Governor General Sir Ninian Stephen inspects the guard of honour in 1987.

Governor Generals of the past

As His Majesty The King's representative, the Governor General has many duties that are both constitutional and ceremonial. In this Flashback Friday we look at past Governor Generals conducting their duties in Canberra.

Governor General Sir John Kerr and Lady Kerr arrive for the opening of Parliament House in 1976.

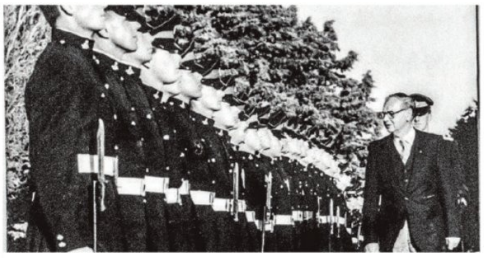

Governor General Sir Ninian Stephen inspects the RMC cadets at the opening of parliament in 1987.

Governor General Viscout DeL'Isle speaks at the opening of the 25th parliament in 1964.

TRIVIA QUIZ

Compiled by Jean McLoughlin

1. Which country is the home of Nokia?
2. Who was the first Holy Roman Emperor?
3. What is a baby turkey called?
4. How long after the invention of canned food did Ezra Warner patent the can opener?
5. W is the chemical symbol for which element?
6. What is used to cure raw fish in the dish ceviche?
7. What is the name for the finely braided hairstyle which looks like a ploughed field?
8. What relation to Scooby-Doo is Scrappy-Doo?
9. What is painted or dripped on fabrik prior to dying to produce batik?
10. Which Australian model famously lost her skirt on a catwalk at Westfield in Sydney?

TODAY'S SOLUTIONS

SUDOKU

1	8	7	9	5	2	3	6	4
2	9	4	6	1	3	8	5	7
5	6	3	7	8	4	2	1	9
7	3	1	4	6	8	9	2	5
8	4	6	5	2	9	1	7	3
9	2	5	1	3	7	6	4	8
3	5	2	8	4	1	7	9	6
6	7	8	2	9	5	4	3	1
4	1	9	3	7	6	5	8	2

CROSSMATH

9	×	3	−	6	=	21
+		+		×		
7	×	4	+	5	=	33
+		−		+		
8	+	2	−	1	=	9
=		=		=		
24		5		31		

TRIVIA QUIZ

1. Finland. 2. Charlemagne. 3. A poult. 4. 45 years. 5. Tungsten. 6. Citrus juice. 7. Cornrows. 8. Nephew. 9. Wax. 10. Jennifer Hawkins.

ENGLISH CRYPTIC

M	A	N	C	H	E	S	T	E	R		D	I	A	L
U		O		O		E		B				N		A
S	A	T	S	U	M	A		O	S	M	O	S	I	S
K		R		S		L		O		I		I		T
		U	N	I	T	E	D	K	I	N	G	D	O	M
S		M		N		V				I		E		I
I	M	P	U	G	N	E	D		W	A	R	R	E	N
A				E		L		D		T				U
M	I	M	O	S	A		P	E	T	U	L	A	N	T
E		I		T				L		R		N		E
S	E	L	F	A	B	A	S	E	M	E	N	T		
E		L		T		R		G		G		H		P
C	H	I	N	E	S	E		A	G	O	N	I	S	E
A		O				N		T		L		L		N
T	U	N	A		W	A	T	E	R	F	A	L	L	S

QUICK CROSSWORD

R		A			P		A		U		P	U	B	S
E	A	R	F	U	L		B	A	N	J	O		I	
E		G		L	I	M	O		H		L	A	B	
B	R	A	I	S	E		V	I	A		I	N	S	T
O		L		T	R	E	E		P	U	T	T		
K	N	I	F	E		R			P		I	S	B	N
	A		I	R	A	N		Z	I	N	C		I	
P	I	P	E		C	I	V	I	L		I	O	N	S
	V		L	A	C	E		L	Y	R	A		G	
F	E	U	D		I			C		E	N	J	O	Y
		S	T	U	D		S	H	O	P		O		E
D	E	E	R		E	L	K		K	A	H	U	N	A
	P	S	I		N		A	C	A	I		L		S
	O		P	E	T	I	T		P	R	I	E	S	T
A	S	K	S		S		E		I			S		Y

9-LETTER

codon, coin, CONDITION, condo, conn, conoid, diction, dint, icon, indict, into, ionic, noon, notion, onion, onto, tonic, toon

GEMINI CRYPTIC

O	P	E	N	A	I	R		R	A	V	E	L
C		A		P		U		E		I		U
C	H	R	I	S	T	M	A	S		O	A	R
U				E		P		I		L		C
R	O	W	S		G	U	N	S	M	I	T	H
		I		U		S		T		N		E
A	W	N	I	N	G		D	E	N	I	E	R
N		D		G		F		D		S		
D	E	F	E	A	T	E	D		S	T	A	R
A		A		I		N		A				A
N	I	L		N	E	C	E	S	S	A	R	Y
T		L		L		E		I		R		O
E	S	S	A	Y		S	P	A	R	T	A	N

5X5

S	L	O	P	E
W	O	M	A	N
A	G	E	N	T
T	I	G	E	R
S	C	A	L	Y

TINY CROSS

	S	P	A
R	E	A	L
E	A	R	L
	S	K	Y

WORDFIND

L	A	R	I	M	D	A	E	T	I	H	M	Y	A	S
P	A	I	N	T	E	D	L	A	D	Y	O	D	L	Y
M	E	A	D	O	W	B	R	O	W	N	O	N	L	Y
H	D	T	H	A	M	M	O	C	M	M	D	U	A	R
C	I	E	T	R	B	H	T	A	E	B	W	G	W	A
R	N	L	R	E	O	A	B	G	L	I	H	R	G	L
A	G	G	O	D	M	I	R	N	O	T	I	U	A	L
N	Y	N	W	A	A	R	I	I	F	E	T	B	T	I
O	S	I	L	L	D	R	S	M	L	E	L	E	F	E	T
M	K	R	U	M	B	T	S	Y	U	E	B	O	K	I
E	I	A	L	I	L	R	T	A	L	T	A	E	E	R
U	P	R	T	R	E	E	O	R	B	T	Y	K	E	E
A	P	G	N	A	D	A	N	G	D	E	T	U	P	R
A	E	U	N	L	S	K	E	F	O	R	R	D	E	M
A	R	S	T	I	V	I	C	E	R	O	Y	O	R	N

Secret message:
A symbol of beauty and transformation

HOROSCOPES

with ALISON MORONEY

www.alisonmoroney.com.au
astrologer@alisonmoroney.com

SCORPIO
(OCT 23–NOV 21)
Scorpion parents have much to give their children in guidance and the provision of basic and special needs. During November 17–19 these are Scorpion parents' main interests.

SAGITTARIUS
(NOV 22–DEC 21)
The home is a venue where recreational interests are played out during November 17–19, bringing pleasure to Sagittarian natives. You're doing something creative.

CAPRICORN
(DEC 22–JAN 19)
Your improvisations are rather clever during November 17–19, enabling you to negotiate life with ease. You're good with words and presenting the picture as you visualise it.

AQUARIUS
(JAN 20–FEB 18)
Humanistic interests propagate financial activity in the Aquarian chart during November 17–19, perhaps as you are working in a field that encompasses these ideals.

PISCES
(FEB 19–MAR 20)
Materiality is not as important at this time as it might be to others, leading to an ordering of priorities based on spiritual values. This trend is especially active during November 17–19.

ARIES
(MAR 21–APR 19)
November 17–19 stimulates desires to do good and make a difference in the world, at least as far as Arian natives see it. Such actions therefore colour each day's activities.

TAURUS
(APR 20–MAY 20)
Taurean natives are applying their energies towards the realisation of a dream during November 17–19. You won't be alone, as there are others who share the same visions.

GEMINI
(MAY 21–JUN 20)
The quest for perfection tends to colour your actions and deeds during November 17–19, perhaps earning you some unsolicited honour.

CANCER
(JUN 21–JUL 22)
The mysteries of life stimulate your mind and beg for study during November 17–19. Some will choose to study different philosophies while others will journey to unknown places.

LEO
(JUL 23–AUG 22)
Selfless actions are characteristic of Leonine behaviour during November 17–19, prompting them to assist the less fortunate during this time.

VIRGO
(AUG 23–SEP 22)
There can be no conflict in a relationship during November 17–19, because you tend to view things from the same standpoint. This condition promotes harmony.

LIBRA
(SEP 23–OCT 22)
Libra will work tirelessly during November 17–19 to assist others in need or to materialise the perfect creation from the application of your skills. The results are exceptional.

Trades & Services - OPEN FOR BUSINESS

Index

.....68
Concreting.....68
Decking, Pergolas.....68
Electrical Services.....68
Floor Services.....68
Landscaping & Gardening.....68
Painter.....68
Plumbing & Gasfitting.....69
Roofing Services.....69
Rubbish Removals.....69
Tree Services.....69

Trades & Services

PROMOTE YOUR BUSINESS

BE SEEN EACH WEEK BY OUR LARGE PRINT AND DIGITAL AUDIENCE.

CALL TODAY

TO BOOK A SPOT IN OUR TRADES & SERVICES DIRECTORY

FOR A FREE FRIENDLY QUOTE
CALL LEONIE • Ph: 02 4570 4412
E: leonie.good@austcommunitymedia.com.au

RM6983682

PROMOTE YOUR BUSINESS

INCREASE BUSINESS AND BRAND AWARENESS!!
CALL TODAY!!
Print and Digital Advertising Available
FOR A FREE QUOTE
CALL BEC ~ 02 6024 0503
bec.hillier@austcommunitymedia.com.au

RM6405577

Concreting

BM Concreting Services

Free advice and quotes
Call Bill
0410 135 629

All concreting including driveways, house slabs, footings, footpaths, specialising in stencil and exposed aggregate.

HIA

6685092AA-080714

Concreting

CONCRETING

Commercial, Domestic, Residential and Rural

All types of Concreting

*coloured *stencil *stamped
*exposed aggregate *plain

Tip-truck & Bobcats also available
No Job too Big or small All Suburbs

Free Quote & Advice Eftpos Available
Call Mino 0419 292 100 or 6292 7552

RM6488602

Decking, Pergolas

MS DECK REPAIRS

- Replace rotten & aged deck timbers including posts, joists & hand rails
- Replace pergola beams, rafters & roof sheeting
- New decks, pergolas & timber screens

0418 406 239 | 0403 858 620
E: msdeckrepairs@gmail.com
W: www.msdeckrepairs.com.au
Lic No: 00168236

RM6966047

Electrical Services

Mick Twomey Electrical

Small job Specialist
Always on time
Discounts may apply
0418 482 289
Lic no: 19863380

12-0540361

Floor Services

Ian Schier Flooring

Special on Bamboo Flooring
New Eco-Friendly Carpets now in stock

Supply and Installation, or supply only, of Timber and laminates.
We offer a huge range of:
• Carpets • Solid Timber • Sheet Vinyl • Floating Timber • Vinyl Tiles • Parquetry • Plus Floor Sanding and Polishing Services.

Enquire about our New Laminate specials

Phone: 6293 1718
Shop 45b Homeworld Complex, Tuggeranong
(next to Canberra Connect)

Landscaping & Gardening

Al Gardenr

For ALL your GARDENING needs
Lawn mowing, Pruning, Trimming, Weeding, Rubbish removal, Gutter cleaning, Mulch supply & Mulching, Stump grinding and All maintenance
10% Pensioners discount
Fully equipped INSURED - Guaranteed
0449 898 527

RM6827170

FEMALE GARDENER

33 YRS EXP IN A.C.T
CERTIFICATE IN HORTICULTURE
* Gardening Advice * Weeding * Pruning
* Planting * Irrigation Maintenance
No Lawnmowing & No Garden Rubbish Removal
0421 972 957

RM6954342

Painter

TAMARA PAINTING SERVICES

- Interior & Exterior Painting
- Domestic & Commercial
- Water Damage & Plastering Maintenance
- Quality Painting at Affordable Prices

Fully Insured | Call for Free Quotes

Call Joe 0422 587 887 | Ph/Fx 02 6292 1697
tamarapainting@hotmail.com

RM6596161

Dulux

EXPERIENCE PAINTING

For all your painting needs
10% Seniors Discount
Best prices with best quality

Full house exterior from $1450*
Includes 2 coats painting
Full house interior from $2600*
Includes 2 coats painting

10 years guarantee on all work
Over 10 years experience
Fully insured • Free quotes
Licence No: 321535c

Call - 0478 149 988

RM6928831

Trades & Services - OPEN FOR BUSINESS

Plumbing & Gasfitting

LOCAL PLUMBER
Trusted Local Professional
JET BLAST PLUMBING
RM/65-42119

Call Tony 0412 30 20 40

- **$0 Call Out Fee** — Upfront Pricing, No Hidden Costs
- ***Quick* Response** — Same Day Service
- **Seniors Discount** — We Will Look After You
- **Emergency Service** — 24Hr Plumbing Service
- **Licensed Plumber** — 5 Star Rated, No Apprentices

BLOCKED DRAINS Cleared *FAST*
If Not Cleared, It's FREE

***FAST* HOT WATER** Repairs & Replacement

Book Online & Save $
www.jetblastplumbing.com.au

All Areas + All Services

*Conditions apply - AAA Above Board Plumbing Pty Ltd ACN 146 838 495 t/a Jet Blast Plumbing Lic. 2018299

Roofing Services

MAINTAINS ROOFING
FOR ALL YOUR ROOF TILING REPAIRS

Licenced Roof Tiler
ABN 39 398 366 996

15 yrs Experience

Free quotes, 10yrs Guaranteed

- Repairs to metal/ tiled roofs
- Replace broken tiles & ridge capping
- Rebed & pointing
- All types of roof painting
- Gutter cleaning & restoration
- Insurance work
- Repair fascias & gutters
- And painting eaves
- Pensioner discounts

RM/061391 4

Call Chris 0405 250 665
www.maintainsroofing.com.au

ROOF REPAIRS

Qualified roof tiler 34 years exp
Meet all your roofing needs

- All Work Guaranteed
- Pensioner Discounts

Prompt service and free quotes on
★ Repairs ★ Ridgecapping ★ Leaks
★ Storm Damage ★ Broken Tiles
★ Gutter Cleaning

For Honest and Sound Advice
Call John on 6254 4065
or 0402 008 635

Rubbish Removals

able rubbish removals
RM/69/837/85

7 Days A Week
Night Work Available
ALL AREAS ALL RUBBISH REMOVED

No Job Too Big or Small
FREE QUOTES • Ph Patrick 0413 406 907
E: patricktoumoua@ablerubbishremovals.com.au

Tree Services

COMPLETE TREE SERVICES
REMOVAL, PRUNING, HEDGING
Expertise in Safety and Pruning, Form, Function and Tidiness.
Call IAN 0412 028 245
for advice and free quote
HELPFUL . EXPERT . INSURED
RM/69/920/84

Connect with Classifieds

Phone: 13 63 55
classifieds@canberratimes.com.au

The Canberra Times

The Canberra Times
Connect with Classifieds
Place a Classifieds ad
13 63 55
classifieds@canberratimes.com.au
Save time, submit online 24/7
addirect.com.au
Print and online packages available throughout Australia
Advertising self service enquiries:
acmadonline@austcommunitymedia.com.au
Self Service

Motor Vehicles

ACT CAR RECYCLERS Free removal. Cash paid for old cars, buses, trucks. ☎ **6296 6867**

Feed & Grain

PREMIUM beardless wheaten hay, 4x4 rounds $95ea, 250kg. Min 10. ☎ 6383 7237.

LIKE US ON FACEBOOK!!!
By liking us, you will be informed immediately when there is breaking news or live streaming videos on our website.
Liked Following Share
DON'T MISS OUT!

Legal Notices

Form 1 Notice of intended distribution
Administration and Probate Act 1929
(see s 64 (1))
In the Supreme Court of the Australian Capital Territory
Probate jurisdiction
In the estate of **IAN CLARKE ANDERSON,** late of 12 Wylly Place, Hughes in the Australian Capital Territory, deceased.
Any person with a claim against the estate of the deceased person, who died on 30 September 2022, must send particulars of the claim to the Public Trustee and Guardian within 30 days after this notice is published. After that time the Public Trustee and Guardian intends to distribute the property of the estate having regard only to the claims of which the Public Trustee and Guardian had notice at the time of distribution.
Particulars of claims must be sent to Public Trustee and Guardian at the following address for service:
221 London Circuit
(GPO Box 239 Canberra ACT 2601)
Public Trustee and Guardian

Form 1 Notice of intended distribution
Administration and Probate Act 1929
In the Supreme Court of the Australian Capital Territory - Probate Jurisdiction

In the estate of Stuart James Grant late of 8 Themeda Place, Rivett ACT 2611, deceased.

Any person with a claim against the estate of the deceased person, who died on 12 August 2023, must send particulars of the claim to me, Natalie Jane Grant, within 30 days after the day this notice is published. After that time and after 6 months after the date of death of the deceased, I intend to distribute the property in the estate having regard only to the claims of which I had notice at the time of the distribution.
Particulars of claims must be sent to the following address for service:

MV Law
Level 2, 121 Marcus Clarke Street
Canberra ACT 2601
02 6279 4444
tanya.herbertson@mvlaw.com.au
Tanya Herbertson, solicitor for the Executor.

Legal Notices

Form 1 Notice of Intended Distribution
Administration and Probate Act 1929
In the Supreme Court of the Australian Capital Territory
Probate Jurisdiction
In the estate of **ALAN GORDON JOHN BROWN,** late of 3 Carmichael Street, Deakin ACT 2600, deceased.
Any person with a claim against the estate of the deceased person, who died on 19 May 2023 must send particulars of the claim to the executor, within 30 days after the day this notice is published.
After that time the executor intends to distribute the property in the estate having regard only to the claims of which the executor had notice at the time of the distribution.
Particulars of claims must be sent to the following address for service:
Elringtons Lawyers
6A Thesiger Court
DEAKIN ACT
PO Box 230
DEAKIN WEST ACT 2600
mevelyn@elringtons.com.au
Mitchell Evelyn
(Solicitor for Executor)

Form 1 Notice of intended distribution
Administration and Probate Act 1929
In the Supreme Court of the Australian Capital Territory
Probate Jurisdiction
In the estate of **BRYAN CHRISTOPHER DONOHOE,** late of 22 Callaway Crescent, Gordon in the Australian Capital Territory, deceased.
Any person with a claim against the estate of the deceased person, who died on 3 April 2018 must send particulars of the claim to me within 30 days after the day this notice is published.
After that time, I intend to distribute the property in the estate having regard only to the claims of which I had notice at the time of the distribution.
Particulars of claims must be sent to the following address for service:
Ray Swift Moutrage & Associates
1st Floor, 29-31
Colbee Court
PHILLIP ACT 2606.

careerone

Public Notices

Trolley Tracker
November 2023
Winner:
Peter M
was drawn
15/11/2023.
ACT TP 23/01563

ADD COLOUR TO YOUR AD

Public Notices

Christmas
will be here before you know it.
Why not wish your customers a Happy Christmas in our Christmas Wishes feature to appear on Saturday 16th December.
Contact our friendly team on **13 24 25** or classifieds.southern@austcommunitymedia.com.au today to book

OPTUS

PROPOSAL TO INSTALL AN OPTUS MOBILE PHONE BASE STATION AT YARRALUMLA ACT

Optus plans to install a new mobile base station on an existing monopole within the Royal Canberra Golf Club, 71 Bentham Street, Yarralumla ACT 2600.

The proposal for the 4G & 5G mobile base station includes installation of:

- Eight (8) Optus 4G and four (4) Optus 5G panel antennas (each not more than 2.8m long) onto a new triangular headframe;
- An outdoor equipment shelter (base area not more than 7.5m) at ground level within the fenced compound; and
- Ancillary equipment including sixteen (16) remote radio units, a GPS antenna, cabling and other associated equipment; and
- Works within the proposed equipment shelter.

Optus regards the proposed installation as a Low-impact facility under the Telecommunications (Low-impact Facilities) Determination 2018 based on the description above.

In accordance with Section 7 of *C564:2020 Mobile Phone Base Station Deployment Code*, we invite you to provide feedback about the proposal. For further information or comments contact Sophie Deng at 0427 459 605, or via email at Optus.submissionsservicestream.com.au or Zenith Centre, Level 3, Tower B, 821 Pacific Highway, Chatswood NSW 2167, by 5pm, Tuesday 5 December 2023.

Further information can be obtained at www.rfnsa.com.au Site 2600067

Adult Services

AUSSIE BABE
Touring now!
Limited Time Only!
Ph 0480 094 199

SAM
20 yr Auzzie Lad
Eager to please
Ph 0480 094 040

EROTIC BODY RUB
Ph 0414 234 668
Beautiful Aussie bikini model, busty, 28yo, fun. No Sex. City.

EXCLUSIVE PLAYMATE
Classy, Passionate & Fun
In/Out Call 24/7
0478 892 666

HARLOTS
FYSHWICK
Sexy Aussie Escorts
Avail 7 days a week
Ph 0488 862 540

Langtrees Canberra
SEXY AUSSIE ESCORTS
In/Out call available
Call or text for details.
0478 544 927

LINDA Chinese Lady, 48 yo. In Garran. Good Price. **0417 049 701 or 0421 931 442.**

SOPHIA, Hot beauty. Asian. In call only. Woden area
☎ **0406 792 718**

ALL OUR CLASSIFIEDS APPEAR ONLINE

SAVE TIME - SUBMIT ONLINE
Placing your classified ad through our self-service portal
addirect.com.au
- Submit your ad at any time of the day
- Access the portal from anywhere in Australia
- Select multiple publications across all Australian Community Media papers and receive up to 25% discount.

It's that easy!
Connect with Classifieds

See what the others don't
When it comes to property, with view.com.au you see all.
view.com.au | See all

Brilliant Kohli belts India into final

Cricket: India superstar Virat Kohli hit a record 50th ODI century, describing his landmark as the "perfect picture" as he surpassed the mark he shared with countryman Sachin Tendulkar at the World Cup on Wednesday. Kohli raised his arms then sank to his knees and bowed to the fans with his helmet off after reaching three figures in the hosts' eventually emphatic semi-final triumph against New Zealand at the Wankhede stadium. India will host the winner of last night's Australia-South Africa match in Sunday's final.

Biggs show out to silence Tszyu

Boxing: Reigning champion Dylan Biggs has no plans on playing second fiddle to emerging superstar Nikita Tszyu when the former sparring partners settle a score in Newcastle. The two undefeated super-welterweights will joust for the Australian title on Wednesday night and Biggs is adamant Tszyu won't be stealing his thunder at the Convention Centre. "They can pull the 'he's the pay-per-view star, he's the reason we're selling the card'. But as the belt holder, I walk out second," Biggs said on Thursday.

The Giants are hopeful of pulling big crowds to Manuka Oval. Picture by Sitthixay Ditthavong

Giant Manuka fixtures locked in

AUSTRALIAN FOOTBALL

Caden Helmers

A JACK Steele homecoming and the return of the snow Hawks join an Anzac Day blockbuster to round out Canberra's AFL offering in 2024.

Belconnen product Steele's St Kilda will face GWS in an afternoon game at Manuka Oval on April 13, 12 days before the Giants meet beaten grand finalists Brisbane in an Anzac Day clash in Canberra.

The Hawthorn Hawks are the third team to travel to Canberra next year as part of the Giants' $28.5 million deal with the ACT government to bring matches to Manuka Oval.

The Hawks will face GWS on the weekend of August 2-4, returning to the site of their famous snow game four years ago. Those who were there could hardly forget the night of August 9 2019, for what is said to be the first time snow has fallen during a senior VFL/AFL game in league history.

The Giants are entering the second year of a new 10-year, $28.5 million deal to play games in Canberra and wear the city's tourism logo on the back of their playing guernseys.

The partnership, which is an increase on the previous $23 million deal, will ensure the Giants' presence at Manuka Oval will stretch to 20 years with the agreement to run until the end of the 2032 season.

Territory officials hope next year's Anzac Day clash with Brisbane could be one of the biggest drawcards in the partnership's history, with Canberra to be broadcast in a prime time slot on one of the AFL calendar's biggest days.

Channel Seven's Thursday night broadcast is tipped to attract huge ratings following the afternoon's traditional Collingwood-Essendon Anzac Day match, and it sets the scene for a triple-header weekend of football in Canberra.

GWS host a game at Manuka Oval on the Thursday night, before the ACT Brumbies and Canberra Raiders play at Canberra Stadium across the weekend.

The Giants' clash with St Kilda comes a day before the Raiders host the Gold Coast at Canberra Stadium, while the Brumbies' Super Rugby side has a bye.

GWS will get clear air for their third match at Manuka Oval, with the Raiders playing in Belmore and the Super Rugby season run and won.

The league's four northern clubs will host matches to start the season in what has been dubbed "Opening Round", a move fuelled by AFL boss Andrew Dillon's desire to have "footy in every home around the country".

GWS will host Collingwood at Giants Stadium in round one on March 9, which sparked a cheeky jab from premiership-winning Magpies star Mason Cox, who posted on social media website X: "Round 1, NRL goes to Las Vegas. AFL premiers go to... A showground for livestock..."

AT A GLANCE

Round five: Saturday, April 13 - GWS v St Kilda at Manuka Oval, 1:45pm
Round seven: Thursday, April 25 - GWS v Brisbane at Manuka Oval, 7.20pm
Round 21: August 2-4 - GWS v Hawthorn at Manuka Oval, time TBC

League to 'wait and see' on openers

AFL

Oliver Caffrey

THE AFL will "wait and see" how the inaugural Opening Round is received before committing to it being a permanent part of the competition's fixture list.

After a stunning surge to the finals this year, Carlton have been rewarded with the most Thursday and Friday night games of any club in 2024.

But fans are still split on the AFL's announcement of a marquee weekend of four games played in Queensland and NSW to begin the season. Carlton and Richmond have regularly opened the AFL season on a Thursday night, but the Blues and Tigers will face the Lions and Suns respectively in Opening Round in 2024.

Those fixtures fall in the same week as the NRL continues round one of its 2024 season with its first matches of the year in Australia, following rugby league's season launch in Las Vegas the previous weekend.

"It's a unique opportunity where we had access to venues where wouldn't ordinarily have access to them," the AFL's broadcast and scheduling boss Josh Bowler told the league's website. "For now let's see how it (Opening Round) goes. We think it's going to be big and we'll reassess heading into the following year."

All clubs will have a bye between rounds 12 and 15. Timeslots have been confirmed up to round 15.

Swan takes flight in full circle return to semi-final in SA

AFLW

Sophia McCaughan

SYDNEY'S Bella Smith has reflected on the full circle moment as she prepares for a return to her former home ground for Saturday's AFLW semi-final in Adelaide.

Smith played her junior footy for Port Pirie in South Australia, then moved to Norwood Redlegs where she played three seasons for the club in the SANFL before signing for Collingwood in 2021.

As the Swans gear up to face minor premiers Adelaide at Norwood Oval, Smith is thrilled to have her family in attendance, but her primary focus remains on securing a victory.

"I guess a little bit of a 360 for me playing my several years there (Norwood Oval), it's played a big part in my footy career," Smith said.

"To come back there in front of all my family is exciting, but I guess that's not why we're going back there, we're going there to win a game.

"So as good as it is, there's probably a bigger focus."

While the sentimental journey adds a personal touch, the spotlight shifts to the competitive arena where Smith is focused on preparations for the do-or-die clash against the Crows.

Smith says the team carries the conviction its recent success is no coincidence, including last week's win on the Gold Coast, emphasising the journey that has led Sydney to its maiden semi-final.

"There is this unwavering belief in the group that we could anything at the moment, four on the trot ... we were in the top eight for a reason and now we're in the top six, so why not," Smith said. It has been an incredible 12-month turnaround for the Swans, going from wooden spooners to semi-finalists, Smith attributing it to the bond in the squad. "We can't talk high enough of it, it's such a big deal with the team connection and it is such a genuine connection between the group," Smith said.

AFLW SEMI-FINALS

- Saturday: Adelaide v Sydney, Norwood Oval, 7.40pm.
- Sunday: Melbourne v Geelong, 3.05pm.

The day Canberra's David slew Goliath to create baseball history

The Cavalry celebrate their massive upset win in the Asia Series final. Picture SMP Images

David Polkinghorne

IT'S one of the greatest David and Goliath stories in Australian sport. But it probably doesn't get the credit it deserves.

Ten years on, the Canberra Cavalry are still reigning Asia Series champions having claimed the title in Taiwan in 2013 - the last time the series was held.

A team of "minor leaguers and public servants" came together to produce one of the biggest upsets in baseball history - pitting the then ABL champions against teams from Japan, Korea, Taiwan and Italy.

The Cavalry boasted a payroll of just $47,000 - dwarfed by the $23.5 million Japanese giants Tohoku Golden Eagles spent per season.

Despite the massive gap in finances, it was the Cavalry who came away with the series win - thrashing the hometown Uni-President Lions 14-4 in the final.

The win was sealed when Canberra catcher Jack Murphy hit a bases-loaded home run in the eighth inning and the party began.

But the Cavalry didn't get long to celebrate their historic win - they were on a bus to the airport a few hours later.

Monday will mark the 10-year anniversary of the historic victory - a win former Cavalry pitcher Brian Grening felt didn't get the credit it deserved.

Not only was it the first - and only - time an ABL team had won the Asia Series it was the first time they'd even won a game at the tournament.

Then-ABL operations manager Ben Foster described simply making the final as on a par with Australia's 2004 Olympic silver medal.

"Sadly it's probably down the list in Australian baseball achievements. I don't know why - it's actually such a big deal," Grening said.

"What went down was actually pretty miraculous. It's hard to explain to somebody outside the baseball realm how awesome that was.

"In my personal achievements? I don't think like that. I was more happy to be a part of the team - the team was really memorable."

Coincidentally, Grening had been in Taiwan in the months before the Asia Series win - the Californian had signed with Taiwan's Brother Elephants team in the Australian winter.

It was part of Grening's endless summer that mostly saw him travelling back and forth from Canberra to the USA playing baseball.

Now he's settled in the capital with his young family and working as an ACT firefighter.

While most people had written the Cavalry off before they'd even thrown

CANBERRA CAVALRY

CLAXTON SHIELDS: 1 (2012-13)

PITCHERS
Kevin McGovern
Billy Parsons
Yuhi Sako
Kodai Hamaya
Tom Stancic
Souma Tokuyama
Tyler Luneke
Do Gyu Gway
Hyeon So Kim
Ki Hoon Kim
Won Bin Hong
Mark Moclair

CATCHERS
Robbie Perkins
Mitch Edwards

INFIELDERS
Jack Barrie
Cam Tilly
Ed Howard
Cam Warner
Min Park
Scott McKeon
Junpei Azuma

OUTFIELDERS
Harry Fullerton
Michael Campbell
Andrew Moritz
Cory Acton
Sam Kimmorley

COACHING STAFF
MANAGER
Keith Ward

COACHES
Paul Fletcher
Jung Ho Lee

SQUAD

CAVALRY 2024 SEASON DRAW

CANBERRA CAVALRY @ SYDNEY BLUE SOX
November 23: 6.30pm
November 24: 6.30pm
November 25: 6pm
November 26: 1pm

MELBOURNE ACES @ CANBERRA CAVALRY
November 23: 6.30pm
November 24: 6.30pm
November 25: 6pm
November 26: 1pm

PERTH HEAT @ CANBERRA CAVALRY
November 30: 6.30pm
December 1: 6.30pm
December 2: 6pm
December 3: 1pm

CANBERRA CAVALRY @ BRISBANE BANDITS
December 7: 7.30pm
December 8: 7.30pm
December 9: 3.30pm and 7.30pm

ADELAIDE GIANTS @ CANBERRA CAVALRY
December 14: 6.30pm
December 15: 6.30pm
December 16: 6pm
December 17: 1pm

SYDNEY BLUE SOX @ CANBERRA CAVALRY
December 20: 6.30pm
December 21: 6.30pm
December 22: 6.30pm
December 23: 3pm

CANBERRA CAVALRY @ PERTH HEAT
December 28: 10pm
December 29: 10pm
December 30: 7pm and 10pm

CANBERRA CAVALRY @ ADELAIDE GIANTS
January 4: 7.30pm
January 5: 7.30pm
January 6: 7.30pm
January 7: 12.30pm

BRISBANE BANDITS @ CANBERRA CAVALRY
January 11: 6.30pm
January 12: 6.30pm
January 13: 6pm
January 14: 1pm

CANBERRA CAVALRY @ MELBOURNE ACES
January 18: 7pm
January 19: 7pm
January 20: 7pm
January 21: 1pm

Cavalry catcher Jack Murphy, above, smashes a grand slam to end the final as a contest. Michael Wells, left, was the oldest player at the Asia Series. Pictures SMP Images

a pitch, Grening's time in Taiwan had him confident they could come away with the $640,000 prize money - especially with the "special group" led by the likes of Murphy.

"I had just been in Taiwan playing and then I was back there a month later with this [Cavalry] team and I remember thinking, 'We can beat all these guys'," Grening said.

"I don't know why the ABL's had such a poor history of performance in this tournament because from my angle we're going to beat up on these guys.

"Sure enough, we pretty much did."

That Asia Series win and ABL season helped launched Jon Berti's career.

He's spent the past six years playing Major League Baseball - initially for the Toronto Blue Jays, but more recently for the Miami Marlins.

Then Cavalry manager Michael Collins has gone on to win the World Series with the Houston Astros as their bullpen catcher.

Canberra also had the oldest player in the tournament - 40-year-old Michael Wells.

Wells produced crucial hits throughout the series and even rated a mention in one of the Taiwanese newspapers.

"One of the translators gave me a newspaper article after the first day - I think it translated as 'living dragon', 40-year-old living dragon or something," he said.

"I didn't know what it meant until I came back here and my wife had a friend who spoke the language and translated the article for me. It was a little funny."

ABL Cubs star comes Down Under

Cavalry lands $6m man to launch its new ABL campaign

David Polkinghorne

HE'S Canberra's new $6 million man. Not a bad pay day to start your sporting career with.

Canberra Cavalry recruit Ed Howard's sign-on fee for Major League Baseball team Chicago Cubs was US$3.75 million - equivalent to $6 million.

But with that sort of money comes pressure - although Howard didn't see it as a bad thing. The humble 21-year-old felt pressure made the game more enjoyable.

A broken hip has impacted the start of Howard's young career, which was why he's found his way Down Under to get in some "winter baseball" to make up for lost time.

He'll get his first taste of the ABL when the Cavalry take on arch-rival Sydney Blue Sox at Blacktown on Friday night for the first of the four-game series.

Howard's just three years into his baseball journey after the Cubs took him at pick 16 in the first round of the 2020 MLB draft.

He's got a career batting average of .220 and has come to Canberra to hone his craft at the plate.

Howard will return to the USA after round six, with fellow Cubs prospect Scott McKeon replacing him on the Cavalry roster.

"I don't really think too much about pressure. Pressure is a good thing. It wouldn't be any fun if there wasn't any pressure behind it, honestly," he said.

"I take whatever comes with it. That signing bonus as a high schooler that's a blessing. It's just my hard work paying off.

"It's more hard work to be done ... I take that [bonus], I'm thankful for it, but I still have to work. I've got a ways to go so that's what I'm focused on."

A freak injury has slowed down the start of his Cubs career, breaking his hip attempting to get to first base.

He tried to dodge a tag and fell awkwardly - ending his 2022 campaign in May.

It took a year for Howard to get back on the ballpark, but he's put the injury behind him.

He's liked what he's seen of Canberra since arriving two weeks ago and had a good feeling about the squad's chances of pushing for the championship.

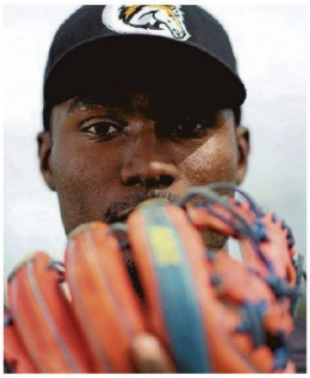

Ed Howard. Picture by Gary Ramage

"It was a hip fracture. It took a year of rehab so I came back, started playing 'ball 12 months later," Howard said.

"I feel good, blessed to put that behind me. Of course the rehab process is not a fun time, it's hard work, and now I'm back on the field so I'm blessed to be back healthy.

"I was running down the first-base line, I tried to dodge a tag, kind of jumped out of the way, landed on the hip wrong and ended up fracturing it. It was just a freak accident."

Cavalry manager Keith Ward predicted Howard would be one of the best shortstops in the ABL.

Ward was equally happy with the squad he's assembled, with the pitching set to be a "real strength" of the squad.

He'll start with Kodai Hamaya in the season opener, with Mark Moclair, Kevin McGovern and Won Bin Hong rounding out the starting rotation.

"From what we've seen of [Ed] so far he's going to be a very handy pick-up for us - both offensively, but particularly defensively," Ward said.

"Very, very good shortstop even though he's only 21 years of age.

"We're excited to have him because the sky's the limit for him and he understands that he's on a journey that a lot of people don't get the opportunity to experience."

AIS aims for gender equity in coaching by 2032 Olympics

COACHING

Joanna Guelas

WHEN Sandy Brondello retired from basketball she knew she wanted to coach but just didn't know where to start.

Retiring in 2004 after 17 years on the Australian women's basketball team, Brondello's coaching career began when WNBA San Antonio coach Dan Hughes opened the door for her.

Now at the helm of the Opals and New York Liberty in the WNBA, Brondello is one of three women coaches in the top 36 high-performance sports in the nation.

"I was lucky. It's not as easy for other women," Brondello told AAP.

"They don't get the opportunities that I did from the start.

"In sport, men are hiring their buddies and you can't be something that you don't see."

Consulting over 70 sporting organisations, the Australian Institute of Sport has produced an action plan in a bid to tackle underrepresentation of women in high-performance coaching roles.

Led by Michelle De Highden, the research found women coaches often leave the sports system due to inadequate recruitment and pathways, negative work cultures and lack of parental support.

"When I did take over my first head coaching job, I was pregnant and had a baby in the season," Brondello said.

"I had eight days off and then came back and worked because I wanted to. Women are just as career-oriented as men so why aren't we given the opportunity to be coaches just because we are mothers? Being a mother makes us better coaches because we learn about balance, discipline and sacrifice. We've got to support them so that we're not losing them because they don't think it's possible."

Australian women's cricket coach Shelley Nitschke also got her start as a coach thanks to the support of her male colleagues.

Retiring from international cricket in 2011, Nitschke spent a few years out of the sport before returning to a development role.

"There's been a number of women I've seen coming into coaching and have really good skills but for one reason or another just fall out of it," Nitschke told AAP.

"When I was coming through, there weren't a lot of full-time roles available. That can be a real barrier because you've also got to earn a living so sometimes coaching just doesn't fit. Your self-confidence can be a barrier as well - thinking that you're not good enough or you're not right for the role.

"I had male champions always around me but I know that's not the case for everyone. Having women in coaching roles just makes programs better and improve quicker because there are different ways of looking at things."

As part of a larger strategy building towards the 2032 Brisbane Olympics, the AIS will develop a pool of talented women and form a national network of coaching development facilitators.

SPORT

Kerr nets in Europe as Chelsea 'robbed'

Soccer: Sam Kerr's Chelsea kicked off its Champions League group stage campaign with a controversial 2-2 draw against Hayley Raso's Real Madrid. The Matildas captain headed home from close range in the 74th minute in a bumper opening Group D clash in the Spanish capital, while her Aussie teammate Raso only entered the contest in the 89th. A day after confirming she was leaving the Blues to take over as the US women's national team coach, Emma Hayes was left feeling "robbed" when her side had a last-kick winner ruled out.

White time as Celtics down 76ers

Basketball: Derrick White scored 14 of his 27 points in the fourth quarter to lead the Boston Celtics to a 117-107 win over the Philadelphia 76ers in a matchup of the early pacesetters in the NBA's Eastern Conference. Jayson Tatum scored a game-high 29 points and Jrue Holiday added 18 points, 10 rebounds and three assists for the Celtics (9-2), who were missing Jaylen Brown (non-COVID illness) and Kristaps Porzingis (right knee contusion). "Everyone has to step it up a little bit," said White, who was 7 of 12 from the floor.

Canberra United the A-League's whipping boy

OPINION

Melanie Dinjaski

WHAT did Canberra United do to deserve this? The club has copped more than a few unfair calls in recent seasons, and the 2023-24 A-League campaign is following that trend with their latest setback cementing the club as the competition's whipping boy.

Remember just last season when Canberra were wrongfully docked three points at a crucial time over an incorrect substitution breach decision which forced them to appeal the later overturned call?

Or when this season's Unite Round was announced and saw Canberra lose a home game for the Sydney-based soccer festival?

This week the licks kept coming as it was confirmed United's round five game against the Wanderers on Saturday had been postponed to January, and then on Thursday the date changed to March 13 in Sydney.

The news came a week after Canberra's round four clash against Sydney FC was also postponed at short notice because of the Sky Blues' AFC Women's Club Championship game in Uzbekistan.

The Wanderers had announced a fortnight ago that their original fixture hosted in Bathurst couldn't be played there due to weather impacting the pitch preparation.

In those two weeks, neither the Wanderers or the Australian Professional Leagues that run the A-League Women could find a suitable replacement ground in Sydney - a large city filled with rectangular grounds - due to "scheduled turf renovation periods".

"It is imperative that we have fit-for-purpose venues for all A-League Women games," the APL said in a statement.

The result is that United now won't play until next Sunday November 26, when they host the Newcastle Jets at McKellar Park.

> It makes the nation's top domestic women's competition look amateur.

The rescheduled Wanderers and Sydney FC games mean United also have to face a monster January and March with five matches in each month.

It's something that simply would not happen in the A-League Men, and just months after the biggest Women's World Cup, it makes the nation's top domestic women's competition look amateur.

Instead of competing in their fifth match this weekend and working up some form, United have had a disruptive month and a half with only three games played.

Canberra fans would rightly be feeling like their team are the league's punching bag right now, and it tends to hit a nerve in these parts after what other codes have experienced too - lest they forget the NRL's infamous desire for the Raiders to "wither on the vine" and collapse.

Parallel to this debacle, it certainly doesn't help that repeated setbacks are hurting Canberra United - currently run by the chief executive-less Capital Football - just as the APL are trying to sell an A-League Men licence to new owners. The way United has been treated, you wouldn't blame investors for getting cold feet if this is going to be the norm.

Lisa De Vanna and Heather Reid's exchange. Pictures Twitter, Max Mason-Hubers

Fiery clash about language in sport

SOCCER

Melanie Dinjaski

FORMER Capital Football chief executive Heather Reid has sparked a fiery debate about language in sport after clashing on social media with Matildas great Lisa De Vanna.

Reid is renowned as a champion for women's sport, and particularly soccer, pushing for equality in every role she's held as an administrator.

However her response to a tweet about Bayern Munich signing Adelaide United's teenage striker Nestory Irankunda drew some criticism.

A journalist calling Irankunda the "next big thing in Australia football", led to Reid replying on Twitter: "Bigger than Kerr or other Matildas or just next big thing in *men's football?"

Retired Matildas striker De Vanna, who played at four World Cups, won the 2010 Asian Cup and claimed four A-League championships with four different clubs, took issue with Reid.

"Does it really matter!" De Vanna, a former United player herself, said.

"Yep, language matters, especially when it comes to gender #CorrectTheInternet," Reid replied.

But De Vanna, who is the third-highest capped Matilda and was only recently overtaken by Sam Kerr as the Matildas' leading goal-scorer, was not impressed.

"Heather come on stop trying to hijack the narrative. Football we are all one and football is for everyone. Who give a shit if you have a dick or fanny. How's that for language!" she said.

The exchange came a week after the conversation about language in sport sparked up again in cricket over legendary former Australian women's skipper Belinda Clark.

It was pointed out Glenn Maxwell's iconic 201 not-out at the Cricket World Cup against Afghanistan was incorrectly being promoted as the highest score by an Australian in a one-day international, while Clark had actually scored 229 against Denmark back in 1997.

In 2017 at Wimbledon Andy Murray also corrected journalists who said Sam Querrey was the "first US player" to reach a grand slam semi since 2009, ignoring several female Americans who had achieved the feat.

Kyrgios left waiting for 'stars to align' for court comeback

TENNIS

Darren Walton

CANBERRA star Nick Kyrgios concedes "the stars have to align a little bit" for the him to make a successful comeback after more than a year out of professional tennis.

While the 2022 Wimbledon finalist maintains he's hungry for a return, Kyrgios is now unranked after being sidelined since September last year with knee and wrist issues.

The one-time world No.13 required knee surgery in January and then aborted comeback plans at Wimbledon after tearing a ligament in his right wrist.

Nick Kyrgios has missed all of 2023. Picture AAP

He said last week it would be almost a month before he could remove a splint from his serving forearm and Thursday's candid revelation of needing some luck will come as a major blow to his fans.

> I had such a great [2022] and I'm so hungry to get back out there.
>
> Nick Kyrgios

Commentating on the ATP Finals in Italy, Kyrgios remained optimistic he could emulate Alexander Zverev, the former world No.2 who is back in the top 10 after shattering an ankle at last year's French Open.

"The stars have to align a little bit," Kyrgios told the Tennis Channel.

"And with Zverev, he's an incredibly hard worker. That's his reputation. He ticks all the boxes and, if someone like that can come back from an injury like that, I think that's what I have to draw inspiration from, for sure."

As well as reaching his maiden grand slam final at the All England Club, Kyrgios also advanced to the US Open quarter-finals for the first time last year.

The 28-year-old said his stellar 2022 season was the driving force behind his desire to make a successful return.

"After last year, I had such a great year and I'm so hungry to get back out there," Kyrgios said.

"So I'm doing everything I can to get back out there ... just doing the rehab, doing the gym work."

THE LOCKER ROOM

WITH DAVID POLKINGHORNE AND CADEN HELMERS
david.polkinghorne@canberratimes.com.au
caden.helmers@canberratimes.com.au

Which ACT stars could cross codes?

IMAGINE Corey Toole racing Josh Addo-Carr to the line or Rob Valetini charging straight at Payne Haas.

NRL chief executive Andrew Abdo has opened the door for clubs to launch raids on rugby's best talent, with rugby league bosses to discuss salary cap exemptions to attract players from rival codes.

If the Canberra Raiders want to target any of rugby's brightest talents, they might not have to look too far.

Toole - the ACT Brumbies winger who once asked Google how to run faster - is one of the quickest Australian athletes across any football code. You'd be mad not to have a look, although blink and you might miss him.

Valetini is one of the most damaging forwards in world rugby. Imagine having his 193 centimetre, 113 kilogram frame joining Joe Tapine in the Raiders' pack.

Brumbies flyhalf Noah Lolesio could soon explore his options for 2025 and beyond. A code switch might be just what the doctor ordered for the playmaker discarded by the Wallabies - if you can convince him to stay instead of flying to France.

Scrumhalf Ryan Lonergan could feed him the ball from hooker, while Wallabies centre Len Ikitau - a strong defender with incredible footwork - could play outside him.

Before we get too carried away, Raiders chief executive Don Furner has no plans to target rugby stars and says any salary cap relief should reward clubs for producing their own juniors.

Across town, at this stage the Brumbies are not concerned about the prospect of their biggest names crossing codes.

But Rugby Australia officials are on high alert with chief executive Phil Waugh saying the governing body needs to win back the faith of the players.

"We talk about building trust and connection. We've lost a lot of trust with the playing group as well," Waugh said.

"The experience that they had this year with the Wallabies at the World Cup, compared to what they would have envisaged going into the World Cup, might have been very different. So it's really important for us to build a system that's attractive for them to be a part of."

Which Brumbies would be in your sights if you were recruiting for the Raiders?

THE SOUTHPAW PROJECT

Remember *The Southpaw Project*?

A documentary following Canberra cricketer Blake Dean has been in the works for seven years, and the final minutes of footage were shot this week.

The project is led by Lachlan Ross - who, alongside Ben Izzard, was behind a four-part series on Luc Longley, the Australian giant who played alongside Michael Jordan and co during the Bulls' second three-peat, titled *Foundations*.

Dean was initially chasing a return to the Big Bash - this time as a left-hander - in a bid to become an ambidextrous cricketer at the elite level. A BBL deal would never come, but Ross hopes the documentary's new direction transcends cricket.

"It's a rare and special thing to be trusted with access to someone's life for seven years," Ross said.

"I think the most incredible part of this has been seeing Blake's perspective and sense of self change over that time.

"*The Southpaw Project* evolved from a sports story documenting something that had never been accomplished on a cricket pitch to a film that explores mental health, becoming a father, and transitioning from professional sport into something bigger.

"In 2016, Blake set out to change the game of cricket, and in seven years he has done that in ways he never would have imagined."

TOOTS' TESTIMONIAL

Ever wanted to spend an afternoon spinning yarns with Jarrod Croker?

Plenty will get the chance to do just that when the Canberra Raiders great is honoured with a testimonial at Thoroughbred Park on December 1.

Tickets are going for $300 a pop - or $3000 for a table - for an event dubbed "Toasting a Legend", but billed on social media as "Roasting a Legend".

A LONG WEEKEND AT HOME

You might want to skip the coast on the Anzac Day long weekend in April.

With the Greater Western Sydney Giants set to host the Brisbane Lions in an Anzac Day blockbuster at Manuka Oval on April 25, Canberra fans are set for a triple-header weekend.

The Brumbies will host the Wellington Hurricanes in a Super Rugby clash at Canberra Stadium on the Saturday afternoon, before the Raiders face the Cronulla Sharks a day later.

A Thursday night game followed by two afternoons at the football doesn't sound like the worst way to spend a few days in Canberra - just as we're supposed to turn the heaters on.

Why police review into Wighton-Mitchell arrest should be public

ACT Policing refuses to confirm whether they will publicly release findings from an internal investigation into the arrest of Jack Wighton and Latrell Mitchell, sparking major concerns about its validity.

Police have begun an internal investigation of police officers who arrested the NRL stars earlier this year after the charges were dismissed in court.

The AFP executive have referred the entire matter to a professional standards team, which investigates serious misconduct and corruption matters.

The Canberra Times asked if the full review will be made public, before getting the following three dot point response from the AFP:

- The AFP is aware of current media reporting regarding the Mitchell-Wighton matter.
- This matter is being assessed by AFP Professional Standards.
- No further comment will be made at this stage.

It is little wonder why Mitchell's barrister believes no meaningful change will come from the review into the failed case, which Mitchell has labelled a "traumatic experience".

"I have not the slightest faith that any internal police investigation will identify or root out the problems with ACT Policing which the Mitchell and Wighton case has highlighted," barrister Jack Pappas said.

The soon-to-be South Sydney teammates were charged in February for a scuffle outside a Canberra nightclub during celebrations for Wighton's birthday.

The pair had charges dismissed in the ACT Magistrates Court after one of the police officers involved, Sergeant David Power, gave "false evidence".

"What I saw appears to have not happened and my memory has failed me," Power said.

That's not good enough from anyone, let alone someone in a position of power. The findings of the investigation should hold those in question to account.

HAVE YOUR SAY

- Have you heard something and want to get in touch?
- caden.helmers@canberratimes.com.au

Charges against Wighton and Mitchell were dropped. Picture by Sitthixay Ditthavong

The Canberra Times
SPORT

CROSSING OVER TO DARK SIDE
Which Brumbies could make it in the NRL?
LOCKER ROOM: PAGE 75

ISSN 0157-6925
9 770157 692045

Major League Baseball draftee Ed Howard has joined the Cavalry for this season. Picture by Gary Ramage

THE $6 MILLION MAN

The Canberra Cavalry's star recruit from the Chicago Cubs has come to town on a mission, which starts in the ABL season-opener in Sydney tonight.

ALSO INSIDE
- Cavalry line-up and season draw
- The 'miraculous' Asian triumph

BASEBALL: PAGES 72-73

Larkham would help RA

RUGBY UNION

Caden Helmers

STEPHEN Larkham says he wants to help Australian rugby bounce back but the Wallabies great was coy when asked if he wanted to fill the void left by Eddie Jones.

The ACT Brumbies coach is viewed as one of the leading contenders to take the Wallabies coaching role vacated by Jones just 10 months into a five-year deal.

Rugby Australia bosses are searching for a successor but Larkham danced around questions when pressed about his desire to take the role for a national team reeling after its earliest World Cup exit.

"I'm certainly interested in trying to help rugby in Australia. We've got a real philosophy here to make sure we are growing the game as an organisation," Larkham said.

"However I can help in terms of improving our results and improving our growth within the sporting arena, I'd love to be involved."

When asked whether he had spoken to RA officials about the Wallabies job, Larkham said: "Rugby Australia have got a fair bit on at the moment. I'm very focused here on my job with the Brumbies."

Larkham was the Wallabies' attack coach between 2015 and 2019, before a three-year stint with Munster in Ireland.

He returned to the Brumbies ahead of the 2023 Super Rugby season and led the club to a semi-final appearance, with the ACT again staking their claim as the best Australian team in the competition.

Brumbies officials will not stand in Larkham's way should he wish to pursue the Wallabies coaching role.

"Very focused here at the moment on this program. We've got a number of changes here with our staff since Super Rugby finished.

"There's been a really good planning period here with the coaches. We're looking to go one better from last year.

"Semi-finals is a pretty good result for most teams, but we want to make sure we're competing in that final game of the year. I've been heavily focused here on this program."

Former Brumbies coach and ex-Wallabies assistant Dan McKellar is among the candidates being discussed for the Australian job, with an exit clause in his contract at Leicester opening the door for a return home.

McKellar was a part of Dave Rennie's Wallabies staff before leaving to join Leicester earlier this year, having been blindsided by Rennie's axing.

Other names floated in discussions are ex-Wallabies coach Michael Cheika, former Brumbies and Connacht coach Andy Friend, and ex-All Blacks mentor Ian Foster.